"All the News That's Fit to Print."

The New York Times.

THE WEATHER.
Fair Friday and Saturday; light west winds.
☞For full weather report see Page 9.

VOL. LX...NO. 19,529. * * * NEW YORK, FRIDAY, JULY 14, 1911.—SIXTEEN PAGES. ONE CENT In Greater New York, Jersey City, and Newark. } Elsewhere, TWO CENTS.

GAYNOR OPPOSES INTERBORO DEMAND

Denies Favoring Big Guarantee to That Company and Also Attacks B. R. T. Agreement.

ESTIMATE BOARD AT ODDS

Can't Agree on Proposal to the Interborough, but Will Confer Again Sunday—Morgan, Jr.'s, Anger Explained.

The subway situation took on a new aspect last night when Mayor Gaynor issued a statement declaring that he not only opposed granting a guarantee to the Interborough Rapid Transit Company, but also opposed the arrangement already voted unanimously by the Board of Estimate with the Brooklyn Rapid Transit Company, whereby there is to be paid to that company out of the earnings of its enlarged system a sum equivalent to existing net earnings, before the city takes out interest on its corporate stock issued for construction. This followed a day in which the members of the Board of Estimate, in two long sessions, found themselves unable to agree on any definite proposal to be submitted to the Interborough, although a majority of the Board united in desiring to get a final vote next Monday.

The Mayor dictated his statement immediately after leaving a two-hour conference of the Board of Estimate, in which Borough President McAneny with Controller Prendergast and President Mitchel of the Aldermen stood together in opposing a guarantee to the Interborough of $11,250,000 a year, or any other sum which would yield a substantial return on the preferred stock of the Interborough-Metropolitan Company.

Defends B. R. T. Agreement.

When the Mayor's statement was read over the telephone to Borough President McAneny, Chairman of the Board of Estimate Subway Committee, he declined to comment on that part which related to the Mayor's attitude on the Interborough guarantee, but said this about the arrangement with the Brooklyn Company:

"In my judgment a moral contract with the Brooklyn Rapid Transit Company has already been made, in which a majority of the members of the Public Service Commission have concurred. The commission and a majority of the members of the Board of Estimate hold the same understanding, and the preparation of formal contracts in the Public Service Commission is proceeding accordingly."

The Mayor's statement and Mr. McAneny's comment on it were also read to Controller Prendergast over the telephone last night. The Controller added to what Mr. McAneny had said:

"It has been repeatedly pointed out in the sessions of the Board of Estimate that the arrangement with the Brooklyn company whereby that corporation was to receive a sum between $3,000,000 and $3,500,000, equivalent to the average net earnings of its elevated lines in four years prior to the beginning of operation on the extended subway, was in no sense a guarantee, but was compensation to the company for the use of property owned by it and surrendered to the city in putting together the enlarged subway system. It has also been urged in this connection that the Brooklyn Company is to receive this sum out of the earnings of the enlarged system, and only as earned.

"In addition, attention has been called to the fact that the arrangement with the Brooklyn company allows it no profit on its new capital such as the Interborough is asking, but assures to it as earned nothing but the carrying charges on its new money and the present earnings on the property it turns over to the city, until both its investment and the city's investment are self-sustaining. I might add that I understand that counsel for both the Public Service Commission and the Brooklyn company are in agreement as to the legality of this arrangement, after examination of the questions involved, and that the Brooklyn company, under the plan already adopted by the Board of Estimate, is pledged to invest $26,400,000 in new construction and $24,000,000 in new equipment, while if the larger system should be given to it its investment would be still larger."

Yesterday's developments produced a situation in which the McAneny Committee of the Board of Estimate will meet the representatives of the Interborough on Sunday night at the home of Chairman Willcox of the Public Service Commission for a final talk without having a definitely determined proposal to submit to them. It was known, however, after yesterday's conference adjourned that a majority of the board could not be obtained for the guarantee of 9 per cent. on $125,000,000 taken as representing the present and the prospective investment of the Interborough Company, but it was equally impossible to get more than eight of the sixteen votes definitely committed to any alternative proposition.

Bankers Not Seeking Big Guarantee.

There were two chief obstacles in the way of the Interborough's demand. One was the fact, which became public for the first time yesterday, that the bankers of the company, J. P. Morgan & Co., did not join President Shonts and his fellow Directors in a demand for a guarantee of 9 per cent. on the $75,000,000 proposed to be provided, but were content with a guarantee to cover the carrying charges of interest and sinking fund, or about 6½ per cent., as the city's negotiators figured it. Mr. McAneny, Mr. Prendergast, and Mr. Mitchell all took the position that the Interborough was not entitled to an additional guarantee of 2½ per cent. on $75,000,000 furnished by the bankers, or $1,875,000 a year, ahead of the city's interest charges on the bonds issued to construct the new subways.

At Tuesday's conference H. P. Davison, it appears, had made the position of the bankers plain the day before, when, speaking for the house of Morgan & Co., he stated that the capital for the extensions would be forthcoming if the city gave assurances that interets and sinking fund would be met. It was pointed out that the demand for an additional guarantee of a profit on the new capital was something made on behalf of the Interborough on its own account.

The following morning, on arriving at the Public Service Commission, Mr. Morgan, Jr., picked up a newspaper and began to read a story to the effect that he had come to the rescue of the Interborough. He threw down the newspaper in front of Mr. Shonts and declared that he himself was "out of it."

The other point of difficulty in the way of the Interborough's $11,250,000 annual guarantee as it has been considered in the Board of Estimate is the fact that so far the $48,000,000 which the company asserts it has invested in the Subway already and on which a guarantee of 9 per cent. is also demanded has not been definitely accounted for to the city's conferrees.

When the Board of Estimate met yesterday Mayor Gaynor expressed to his colleagues considerable dissatisfaction that the financial basis underlying the various propositions which it was learned coincidentally had become public. The Board of Estimate received from the Public Service Commission detailed analyses of these

Continued on Page 2.

FAIL TO STEAL RARE VIOLIN.

Thieves, Evidently Seeking Miss Powell's Guadagnini, Break Into an Office.

What appears to have been an attempt to steal a violin valued at several thousand dollars resulted last evening merely in the looting of an office in the Knickerbocker Theatre office building. H. Godfrey Turner, a musical manager, lost two fine cameras and some other property, but Miss Maud Powell, the violinist, still has possession of her Guadagnini, the most valuable of her instruments. Miss Powell says if she could put a money value on it she would put it in the neighborhood of $10,000.

Miss Powell, when returning from concerts in the afternoon, has often gone to the office of Mr. Turner on the fourth floor of the building and left the violin while she went to dinner. It is known to persons who follow music that she has several instruments of great value, and she believes the knowledge got out to some one that these were often left unguarded in the office.

She brought down her Guadagnini yesterday afternoon to take it to a repairer, and must have been observed to take it to Mr. Turner's office. When, after arranging some matters for next season, she went out with Mr. Turner about 6 o'clock, she did not have the instrument, for it had been sent to the repairer.

After dinner Mr. Turner returned to his office. He found that the transom over the door had been broken and some one had gone through it. His desk had been broken open and his office had been ransacked, every possible place where anything could be hidden having been searched. The only things of value that were gone, however, were postage stamps, some rings from which the stones had been taken, and the two cameras. One of these Mr. Turner valued at $100.

The elevator men and watchmen in the building said they saw no person carrying cameras go out in the evening.

SEE FOUND GUILTY.

Leader of Absolute Life Cult Convicted of Abduction.

The jury is said to have taken but one ballot. The statute fixes the penalty at from one to ten years in the penitentiary. The jury also returned a verdict of guilty of contributing to juvenile delinquency, which had been incorporated in the abduction charge. Counsel for See offered the defense that the return of two verdicts made necessary a new trial, and made an immediate appeal for a retrial of the case.

See's flat, the home of absolute life, named in the cult publications as "The House of the Lord," was entered by the police in January. See was arrested and two girls, Mona Rees, 21 years old, and Mildred Bridges, 17, who had been living in the apartment, were arrested. Mrs. Felicia Rees and Mrs. Lucille Bridges, mothers of the girls and followers of See, were closely questioned.

The police investigation resulted in charges of abduction against See. Stephen Bridges, a wealthy jeweler, father of Mildred, whose wife admitted she had contributed monthly sums to See's support, aided the police in gaining evidence. He also began action for divorce and suit for alienation of affection against See.

See, in apparent fear of public sentiment, did not seek bail, and remained in jail until his trial began. While in jail he continued writing and preaching his doctrine of a perfect race, to be established through the new belief.

TO DEMAND BAIL FORFEITS.

Whitman Takes Action in Case of Missing Mellon Case Witnesses.

District Attorney Whitman served a subpoena yesterday on the National Surety Company of 115 Broadway to produce Capt. T. W. Kirkbrid and Alfred George Curphey, the Englishmen who are wanted to testify in the divorce action brought by Andrew W. Mellon, the Pittsburg banker, in the Court of General Sessions at 10:30 o'clock to-day before Judge Mulqueen.

The men were bonded in $2,500 each by the National Surety Company to appear on Wednesday for extradition to Pittsburg, and when they did not appear Assistant District Attorney Johnson asked that the bonds be forfeited. Agents of the Surety Company had failed up to a late hour last night to find either Kirkbride or Curphey.

Francis P. Garvan of 115 Broadway, the attorney retained by the Englishmen, said yesterday that he had no idea where they had hidden themselves. He did not think they had left this country for England.

Mr. Garvan contends that as the first charge of conspiracy to defeat the ends of justice in Pennsylvania had fallen through the National Surety Company could not be held responsible, as Gov. Dix had failed to sign the extradition papers on that charge.

RAILROAD TAXES JUMP.

Ohio Commission Adds $100,000,000 to New York Central Valuation.

Special to The New York Times.

COLUMBUS, Ohio, July 13.—Tentative valuations of the railroad property of the New York Central Railroad system in Ohio, as announced to-day by the State Tax Commission, aggregate $149,000,000. This is an increase of more than $100,000,000 over present valuations. Unless the commission modifies its figures it will mean an aggregate increase of taxes of $517,000 annually.

Officials of the New York Central appeared before the Commission to protest. They charged that the proportion of the operating expenses of its system to its gross receipts as estimated by the commission in determining valuations was much too small and the valuations consequently much too high.

The commission boosted the valuation of the Big Four from $9,481,248 to $41,186,100; that of the Lake Shore & Michigan Southern from $20,325,000 to $61,645,000, and that of the Cincinnati Northern from $1,203,728 to $4,495,130.

"TOMMY" LEE RESCUED.

Burns, the Bantam, and Young Shugrue Save Him from the Sea.

Frankie Burns, the Jersey City bantamweight, and young Shugrue, his sparring partner, figured last night in the rescue of Tommy Lee, Burns's manager, from drowning at Rockaway Beach. Lee was seized with a cramp and had gone down once before Burns got hold of his arm and helped him to the ropes. Shugrue then went to Burns's assistance and the pair brought Lee to the shore.

Burns and Shugrue have been in training at Rockaway Beach for the last few days, the former for his bout with Eddie Sherman before the Atlantic A. C. at Rockaway Beach to-night, and Shugrue for a bout in New York next week. The two boxers, with Lee, went swimming near the Holland Bath about 6 o'clock last night. Lee, when the cramps seized him, was about thirty feet from shore, and Burns was swimming near him. Before Burns reached him he sank. As he came back to the surface Burns grabbed him by the arm and towed him to the ropes. Shugrue, who was swimming a short distance away, reached the pair about this time. Burns was weakening from his hard exertion. Together they completed the rescue.

LOUIS MARTIN'S,
42nd St., B'way & 7th Av.
America's Greatest French Restaurant. Luncheon, Afternoon Tea, Dinner and Supper. Coolest and best ventilated Dining Rooms.—Adv.

SUES THE WEALTHY AND FINDS IT PAYS

Jenkins Case Brings Amazing Confessions from an ex-Actress in Need of Funds.

APPEALED TO MRS. JENKINS

By Telegraph, Mail, and Telephone—Talked of a Partnership in Return for Introductions, Says Mrs. Jenkins.

The woman who has been telegraphing and telephoning from Passaic to Mrs. Helen Dwelle Jenkins, the chief Government witness against Nathan Allen and John R. Collins, on charges of smuggling now before the Federal Grand Jury, was disclosed yesterday as Mrs. Almer V. Sturtevant of 17 Waverly Place, Passaic Park. Her husband recently filed suit in Pittsburg against Willis Betts Sterling, a wealthy manufacturer of Erie, Penn., for alienating her affections. She herself says she prepared to file suit some two years ago against a prominent and aged Boston broker, but dropped it on his payment to her of $25,000. These two men, she says, with Charles H. Bond of Waite & Bond, the New England cigar manufacturers, who was found drowned in his bathtub under circumstances which started reports that he had committed suicide, paid for her musical education at the Boston Conservatory of Music, after which she went on the vaudeville stage, where she is known as Josephine Joy. The Boston broker and Bond were Directors of the conservatory.

Mrs. Sturtevant first approached Mrs. Jenkins, as told in The Times last week, by telegraphing her on July 3, asking her to call up a certain telephone number in Passaic, adding "valuable information." Mrs. Jenkins called up the number and was answered by a woman who explained that she was Mrs. Sturtevant and that she could be of great assistance to Mrs. Jenkins. She asked for a personal interview, but said she could not leave the house. She asked Mrs. Jenkins to go to Passaic. Mrs. Jenkins put her off.

Sought Mrs. Jenkins's Aid.

On July 6 Mrs. Jenkins received a telegram, saying:

> Couldn't you find the way? Still looking for you. PASSAIC.

The next morning came a letter on tinted note paper bearing a sort of monogram which spelled "Joy." The letter, which was undated, read:

> Please come out—it means much to us both. And I feel you'll be glad you did. I waited in all day to-day for you. 'Phone when you'll come. If you feel you can't come in the car, come in the train and get off at Passaic Park. Any one can direct you to Waverly Place. Don't delay—I must see you and I can't go to you just now. Earnestly, J. S.

This was the day on which Mrs. Jenkins went to the Federal Building and gave her testimony in the smuggling case to the Grand Jury. She paid no attention to the letter, but on her return to her apartment she found that there had been several telephone calls from Passaic. There was also another telegram, which read:

> Please telephone me at once. PASSAIC.

As she had done with the others, Mrs. Jenkins reported the receipt of these messages to Deputy Surveyor Richard Parr, who has worked up the case against Allen and Collins. She admitted that she had a woman's curiosity about the mysterious messages, and Mr. Parr had an idea, in view of other messages and telephone calls which had been received, that they might be part of a scheme to lure Mrs. Jenkins to another State and spirit her away. As she had already given her testimony to the Grand Jury, he decided to investigate.

Interview per Automobile.

It was arranged that Mrs. Jenkins, accompanied by Mr. Parr and his brother Owen, should go to Passaic, after an appointment had been made with Mrs. Sturtevant. Mrs. Jenkins called up the woman on the telephone and said she would come to Passaic, but could not go into the house. Mrs. Sturtevant said she would meet her at the Passaic Park Station of the Erie Railroad. Mrs. Jenkins and the two Parrs made the trip by automobile. Just before the station was reached the Parrs left the car. Mrs. Sturtevant was walking up and down the station platform and took a seat in the car with Mrs. Jenkins. She told her story while the automobile was driven slowly up and down the road, with the two Parrs waiting near by.

After some time Mrs. Jenkins signaled to the men to rejoin her, and Mrs. Sturtevant was set down at the corner.

"I never met such a woman," Mrs. Jenkins told the Deputy Surveyor. "She wanted me to introduce her to wealthy men, of whom she seemed to think I knew a great number. She said that by working together we could make a great deal of money. I told her I was not in that sort of business, and could hardly contain myself until she had left the car.'

Mrs. Sturtevant, Mrs. Jenkins said, subsequently told her of the suit her husband had brought against Sterling, and also about another man to whom she herself owed money, and who threatened to make trouble for her. Mrs. Sturtevant went over the same ground and told substantially the same things to a Times reporter, to whom Mrs. Jenkins had turned over the letters she had received, with a request that they be investigated.

The woman did not cease in her efforts to interest Mrs. Jenkins in her plans, but wrote her on July 8 and July 10, asking her to help her raise some money or to lend it to her herself.

First Call for Money.

Here is the first letter to Mrs. Jenkins from the woman:

> When I reached home trouble awaited me. Long distance had been trying to reach me. I told the operator the party wasn't here. This A. M. I 'phoned him and talked. Now, Mrs. Jenkins, I'm at my wits' end. Rather than let that man do as he threatens I'd kill myself. O. I must do something and quick! Please, if it lay in your power, help me to raise part of the money. Help me now when I am desperate and need a helping hand more than anything in God's world, and I'll go through hell for you, and one true woman friend is worth more than ten men. Don't be afraid to trust me. I'm loyalty personified when my liking or affections are centred. Do for God's sake help me to raise at least $2,500 before the 15th, or all my worry and what brains I have go for nought.
>
> The news from my lawyer is good. The other side have arrived where they're making offers. It is simply a question of time, but it may hang on another month and I can't wait. Mrs. Jenkins—or may I call you Helen?—I'm a perfect stranger to you and there is no reason why you should be interested in me, but if you possibly can, help me to get that money. You'll never regret it so long as you live. Will you take me on trust? O, please! I'm not a fool, and I know I could be of use to you in some way. I'm sending this S. D. so you get it in time so I get it Monday.
>
> Don't 'phone until after 8:30 Monday, and not then where anyone will hear. I've prayed all morning that you can help me. J. S.

Perils of an Alienation Suit.

The second letter, which was not dated, but was post marked July 10, read:

> I've waited all day hoping to hear from you. Please, please, if you are as sym-

Continued on Page 3.

Low rates to Cincinnati, Louisville, St. Louis, and West via Ches. and Ohio. Tickets at 30th and Broadway; also all Penna. R. R. Ticket Offices.—Adv.

SOCIETY WOMEN.

Mrs. Borden Harriman says they are not the butterflies they are supposed to be, but women of serious purpose.

See Next Sunday's Times.

GOV. DENEEN FEARED OUSTING BY LORIMER

Power of the "Blond Boss" So Great, Illinois Executive Agreed to Meet Political Enemy.

HOLY ALLIANCE A MENACE

Governor Fought Lorimer's Election Despite Tale of a Message from President Taft.

WASHINGTON, July 13.—Gov. Charles S. Deneen of Illinois was a witness today before the Senate committee investigating the election of William Lorimer, and gave his version of political conditions in Illinois leading up to the choice of Mr. Lorimer to the Senate by a combination of Republicans and Democrats in the Legislature. Gov. Deneen declared that he did not assist in the election of Senator Lorimer, as some of the Senator's friends asserted, but fought against it to the last. Gov. Deneen also flatly contradicted the version which Edward Hines, a Chicago lumber man, who is charged with having asked for a Lorimer election fund contribution, gave of the famous telephone conversation between the two on the day Senator Lorimer was elected, May 26, 1909.

Mr. Hines has testified he (Hines) telephoned from Chicago to Deneen that he "had just come in this morning from Washington," and was on "my way to Springfield to bring the message to you [Deneen] from Senator Aldrich and the President, urging upon you to do all you possibly can to assist in the election of a Senator at the earliest possible moment," and "that they understood that Lorimer could be elected if you will assist." Further, Mr. Hines testified that he understood Deneen to say he would assist in Lorimer's election and would see Lorimer in ten minutes.

Gov. Deneen testified to-day that Mr. Hines asked him if he received a report from the President in reference to Lorimer. He said Taft had sent a message to support Lorimer.

"I asked him," continued Gov. Deneen, "if he had the message, and he answered 'no.' He said that the President had sent it, and that he had intended to come to Springfield himself, but had missed the train by five minutes.

"I asked him if the President sent that message, for I thought it strange for the President to tell me that. He said: 'Why, he sent it through Senator Aldrich—of course, he would not send it to you directly—who would communicate to you through George Reynolds of the Continental Bank.' I said: 'Very well.'"

"Did you receive a communication from Senator Aldrich or Mr. Reynolds?" asked Attorney J. J. Healy, who was conducting the examination for the committee.

"No, Sir."

Gov. Deneen said he had talked with President Taft later about the incident, but he declined to give the conversations unless the President was to be called as a witness.

The committee got some idea of the power Mr. Lorimer—the "blond boss" of Chicago—had in local politics from what the Governor told them. He said that after a Democratic combination with a few Republicans—known derisively as the "holy alliance"—had defeated his plan for the organization of the Legislature through his few supporters, known as the Band of Hope, by electing Mr. Shurtleff Speaker, he so feared that he would be actually thrown out of the Governorship that he was induced to confer for five hours with his old enemy, Lorimer.

At that time Mr. Deneen's election to the Governorship was being contested, though his recorded plurality was 23,000, and he explained that he feared the combination steered by Mr. Lorimer and Mr. Shurtleff would oust him. Mr. Lorimer, he said, was non-committal at the conference and no definite results were reached.

BLOWN UP IN THE STREET.

Police Sergeant Kicked Something That Proved to be a Bomb.

As Police Sergeant Michael Lane started out just after midnight from the Bath Beach police station at Bay Twenty-second Street and Bath Avenue this morning he saw lying on the sidewalk something that looked to him like a baseball. He kicked it twice and as he struck it the second time there was a loud explosion and he was thrown to the ground.

The reserves came rushing out at the sound and found the trousers of the Sergeant afire and his right leg badly injured. They quickly extinguished the blaze and called Dr. Waller of the Coney Island Hospital. The Sergeant was removed to his home at Eightieth Street and Twenty-third Avenue, Bensonhurst. He may lose his leg, but the surgeons cannot be sure till they have had longer time to examine it.

Detectives are at work to try to discover how the bomb that blew him up got into the street. It had no fuse, but was of the variety that needs a concussion to send it off.

BOY AN INSURANCE CHIEF.

Alleged Fraudulent Concerns Used Employes as Dummies.

PHILADELPHIA, July 13.—According to Daniel E. Hunihan of the Pennsylvania State Insurance Department, the officers of fourteen fire insurance companies which were raided in this city yesterday were clerks, office boys, and stenographers. He said that a nineteen-year-old boy, who was paid $5 a week, was President of one of the concerns.

Three of the officers of the concerns, which were all operated from one office, had a hearing to-day, and each was held in $5,000 bail for trial. They are David Bolaity, Charles Weinberg, and Jacob L. Malschick. The latter is 19, and his parents declare he never knew he was an officer of the company, but that he had been asked by his employers to sign his name to papers.

It is charged that the companies were started as a fraudulent conspiracy to deceive State officials and the public; that they had clients in all parts of the United States, and their total receipts were $27,000 a month, practically all of which was squandered by the officials.

LOW EXCURSION RATES TO COLORADO.
"Rocky Mountain Limited" and "Mountaineer" from Chicago morning and evening. "Colorado Flyer" mornings from St. Louis. Perfect service. Excursion tickets, 401 B'way. —Adv.

ATWOOD IN FLIGHT CALLS ON CONGRESS

Circles the Capitol and Dashes Over Pennsylvania Avenue to Washington Monument.

HAD TO BUY AN AIRSHIP

Determined to Complete Flight to Capital, Winner of Times Trophy Pays $3,725 for Hamilton's Machine.

Special to The New York Times.

WASHINGTON, July 13.—In a flight far more spectacular than his famous ride around New York Harbor, Harry N. Atwood, winner of The New York Times trophy, completed his Boston to Washington flight at 6:45 o'clock this evening, when he flew from the Army Aviation Field at College Park to the Capitol City.

Since Tuesday, when Atwood reached College Park from Baltimore in Charles K. Hamilton's aeroplane, the people of Washington have eagerly awaited each day for the flight to the city. He attempted to make it on Tuesday, but the Burgess-Wright machine came down to the ground with a crash, and the aviator stated he had sent to Marblehead, Mass., for a new machine, which would be here Thursday, when he would continue his flight. When the machine did not arrive yesterday there was considerable speculation why the aeroplane of Hamilton was not used for the flight. Atwood said there had been no disagreement with Hamilton, but those who were best informed understood that Atwood had been anxious to use Hamilton's aeroplane, but its owner would not consent.

Yesterday morning Atwood said he would positively make his flight, but no aeroplane was at his disposal, and the Hamilton machine was already taken apart and ready for shipment. At 1 o'clock this afternoon Atwood came to the aviation field at College Park and announced to the correspondents that he had purchased Hamilton's aeroplane for $3,725, and that he would make the long-postponed flight to Washington at 6 o'clock.

Before leaving the aviation field he said he would try to qualify for a pilot's license, which he had failed to obtain in New York. He made both of these promises good.

After his hurried trip to the aviation field at 1 o'clock Atwood returned to Washington in his automobile and was again back at the aviation field at 5 o'clock. The mechanicians had the machine ready for the aviator and it was taken to the front of the Government's hangar. Atwood tuned up his engine and gave the word to start the propellers going at 5:20 o'clock.

On his first ascent he went up nearly a thousand feet and gave a remarkable exhibition of volplaning, diving, banking, and making figure eights. He made a sensational dive of over a hundred feet in the air, and so startled the medical corps of the army aviation school that they hurried a hand ambulance to the field feeling sure the daring aviator would be dashed to earth. He fooled them by coming to within thirty feet of the ground and then without the least apparent effort climbing back four hundred feet. Atwood kept this exhibition up for fifteen minutes and then made a fine landing.

He got out of his machine and after a few minutes' rest said he would make his second attempt to secure a pilot's license from the Aero Club of America and that Capt. De Forest Chandler, commandant of the Army Aviation School and representative of the Aero Club of America, would act as judge in the matter. Atwood had no difficulty in the altitude flight for the license and was equally successful in cutting the ten-figure eights. Capt. Chandler announced that Atwood had filled all the requirements for a pilot's license.

Atwood seemed pleased as a boy on a holiday, and said: "Now I will go into Washington and complete my Boston to Washington flight."

After carefully going over his engine Atwood started the machine and was soon in the air. He circled the field several times and was then joined in the air by the army aeroplane under the control of Lieut. Milling with Lieut. Kirtland as a passenger.

The two air machines flew around the field for nearly ten minutes and then, escorted by the army aeroplane to the edge of the field, Atwood began his flight to Washington, while the other machine returned to the Government hangar. Atwood left the aviation field at an altitude of 1,000 feet and made a direct line for the Capitol.

The news of his flight had reached Washington by this time and the streets were crowded. The roofs of the houses and every point of vantage in the city were occupied by spectators all eager to see the flight.

The Capitol was reached by Atwood in about ten minutes. The members of Congress who were in the building, as well as those in the Senate and House office buildings, hurried outside, and the aviator was greeted by a most distinguished gathering. He circled the Capitol building, glided over the office buildings, flew around the Library of Congress and around the Capitol grounds and then like a bullet from a gun shot down Pennsylvania Avenue in the direction of Potomac Park.

Reaching the park Atwood again circled around in the air and then climbed to a thousand feet over the Washington Monument. For a minute the aeroplane seemed to be perfectly still, and then like a flash of lightning it shot down directly for the top of the monument. The spectators shivered, and on all sides persons could be heard saying that Atwood surely would be killed. When the aviator got within ten feet of the top of the monument he gracefully righted the aeroplane and again circled the park, while the crowd below cheered him again and again. Returning to the monument Atwood climbed to about 500 feet from the top and then made a daring and beautiful spiral glide around it, nearly touching the earth as he finished, but he did not land, and again the machine went up in the air.

Atwood then flew across the park to the White House and over the Executive Mansion and offices, across the State, War, and Navy Building, back over the Treasury, and then all over the city for thirty minutes before returning to the aviation field. The highest altitude he reached on the flight was 2,500 feet, when he was over the Capitol, and during the trip he kept up in the air nearly a thousand feet most of the time.

He reached the aviation field on his return at 7:30 o'clock, and after circling the field, volplaning, banking, and climbing brought the aeroplane to the ground with a spiral glide in front of the army aviation school hangars.

To-morrow Atwood will be the guest of the Aero Club of Washington at a luncheon at the New Willard. He will be presented to the guests by Gen. Robert Shaw Oliver, Assistant Secretary of War, and Charles F. Bell. He will leave the luncheon at 1 o'clock and go to the aviation field at College Park and tune up his machine so he can leave there at 2 o'clock for his flight to the White House. It is his intention to land in front of the White House, and will be received by President Taft on the north portico and escorted to the East Room, where the President will give him a medal. After the ceremony Atwood will fly around the city and then go back to College Park.

He has received an offer of $25,000 for a flight from New York to Chicago from J. S. Berger, former manager for Claude Grahame-White, but he has not yet decided whether he will accept.

ATLANTIC POOL CONTINUED.

Conference Decides to Extend Existing Agreement Till Oct. 31.

Special Cable to The New York Times.

LONDON, Friday, July 14.—The Times says that the conference of the North Atlantic passenger steamship lines ended its session, but not its labors, yesterday.

No new pool or rate agreement was framed, but the modus vivendi was renewed and the old pooling arrangements will continue in force, at any rate until Oct. 31.

In the meantime a committee will meet to discuss the points still in dispute between the German and the other lines, and it is hoped that when the conference resumes in October it will be able to conclude a lasting agreement.

BOY FOUND A REVOLVER

And While Looking It Over He Was Shot in the Hand.

Playing in a vacant lot opposite his home yesterday afternoon, Frank Gincher, the nine-year-old son of Raffael Gincher of 510 East 139th Street, picked up a small, cheap revolver, which probably had been thrown away on July 4. He carried it home, and as he was examining it it went off.

The bullet hit his right hand, tearing the first finger badly. Dr. Munsch was called from the Lincoln Hospital and the lad was taken there. For the last two years Frank has been taking lessons on the violin, and his family are concerned lest the accident should interfere with his playing. The doctors hope that the finger may be saved.

ANOTHER AFFRONT TO FRANCE

Spaniards Arrest Consul's Servant at Alcazar, Morocco.

ALCAZAR, Morocco, July 13.—A servant employed by the French Consul here was arrested at the door of his master's house to-day.

He was borne off to the Spanish camp and detained in spite of the Consul's protest.

BERLIN, July 13.—It is announced that the German gunboat Eber is being sent to Agadir, Morocco, to maintain communications for the cruiser Berlin and to relieve the latter in case she visits another port for coal. This explanation indicates that the Berlin's mission to the Southern coast of Morocco may be a prolonged one.

E. M. SHEPARD RECOVERING.

Critical Point Passed and Doctors Say Patient Will Get Well.

Special to The New York Times.

LAKE GEORGE, N. Y., July 13.—Edward M. Shepard, who has been suffering from prostration following an attack of pneumonia, is reported to be much improved to-day and his ultimate recovery seems assured.

"While Mr. Shepard has been very ill," said P. C. Savage, his secretary, to-day, "the doctors assure us that the critical point has been passed and that his recovery is certain, but that its progress will be slow."

SAVES CHILDREN UNDER BOAT

Lighter Captain Dives for Two, Who Had Been Knocked Overboard.

Capt. Thomas Burke of Erie Railroad Lighter No. 10, whose home is 1,917 Park Avenue, Weehawken, N. J., saved his children, Frank, 8 years old, and Catherine, 11 months old, from the oily depths of Newtown Creek yesterday morning while a throng of men and women crowded the Blissville Bridge and cheered.

The baby, in charge of Frank, was seated on the edge of the lighter when the tugboat Dart with a barge in tow bumped the lighter. The bump was followed by a splash, and Mrs. Burge screamed as Frank and the baby tumbled overboard.

Without even taking off his hat Capt. Burke jumped overboard, and, swimming under the lighter, emerged a few seconds later with both children in his arms. In getting them aboard he lost his grip on the boy and was compelled to dive for him again. Burke collapsed after getting aboard his craft, and was revived by Dr. Doyle from St. Catherine's Hospital.

SHOT PLAYING WITH GUN.

Son of Wm. Simonson of City National Bank and Dr. Broun's Son Hurt.

Special to The New York Times.

PORT JERVIS, July 13.—Douglass Simonson, 14, son of William Simonson, Vice President of the National City Bank, and Wilbur Broun, 12, son of Dr. Le Roy Broun of 70 West Eighty-second Street, New York, were seriously injured to-day in an accidental shooting at Hartwood Park, Sullivan County, where they are spending the Summer.

The lads went for a canoe ride on the lake near the clubhouse with Lefal Broun, 16 years old, brother of Wilbur. Lefal carried a shotgun and after going some distance on the water the boys began to play with the gun and it was discharged. The shot tore away the fleshy part of young Simonson's left leg above the ankle and splintered the bone, and then entered Wilbur Broun's back. Lefal Broun, who was uninjured, rowed to shore and made a tourniquet of a piece of rope and stopped the flow of blood from Simonson's injury.

Dr. F. E. Gessner treated the injuries, and on the arrival of Dr. Le Roy Broun, who had been summoned from New York, they picked the shot from the back of young Broun.

WOMAN TREASURER INSANE.

Mrs. Gallagher, Society and Club Leader of Cincinnati, Short $50,000.

CINCINNATI, July 13.—After an examination into the mental condition of Mrs. John D. Gallagher by alienists of the Probate Court, Andrew Gallagher, her son, to-day swore out a warrant charging his mother with insanity. The warrant followed the discovery of a discrepancy in the accounts of the Home for Incurables, of which Mrs. Gallagher, a society and club woman, was Treasurer for a number of years.

In the hearing before the alienists it was alleged that Mrs. Gallagher's mental condition had become acute, and that her family was afraid that she would attempt to take her life.

The Home for Incurables is run on the income of a trust fund of $20,000 left it by ex-Gov. John Pattison. The Directors fear that the discrepancy in finances may amount to $50,000. A corps of experts is working on the books.

Flavor all Summer drinks with ANGOSTURA BITTERS, delicious appetizer and tonic. —Adv.

TAFT NOT LIKELY TO DROP WILEY

White House Attaches Treat Charges Jocularly—Pure Food Head Not Worried.

NEW ATTACK A SENSATION

Capital Had Believed Enemies of Wiley Had Exhausted Plans to Get Rid of Him.

A McCABE PLOT, SAYS RUSBY

Solicitor Who Recommended Punishment of Officials Accused of Seeking Control of Pure Food Bureau.

Special to The New York Times.

WASHINGTON, July 13.—Not in many a day has a single item of news created a greater sensation in Washington than the exclusive publication in The New York Times this morning of the report from the Committee on Personnel of the Department of Agriculture, indorsed by Attorney General Wickersham, recommending that Dr. Harvey W. Wiley, Chief of the Bureau of Chemistry, "be permitted to resign," and that other officials of the bureau be otherwise punished, including dismissal for Dr. H. H. Rusby, expert pharmacognosist.

It is difficult to exaggerate the place of favor that Dr. Wiley holds in the public imagination, and Washington fully reflects the general view of his services in behalf of the public health and welfare.

He has been engaged in so great a struggle for so many years in the effort to prevent and punish the manufacture and sale of adulterated or misbranded foods and drugs that he has come to be regarded as the champion of the people against that perculiar form of corruption which has maintained itself so long under the plea that it represented "business" investments.

For the last ten years there has been almost constant effort on the part of one interest or another which Dr. Wiley has antagonized to obtain his removal from the post where he has exerted so much influence and power. In response more and more public opinion has become enlisted on his side. As a result there had grown up at last a feeling of general security in the belief that the food and drug adulterators had exhausted themselves and failed, and that there was consequently no more danger of the loss of Dr. Wiley's services through such machinations.

The news that there was real danger of the separation of Dr. Wiley from his post on account of a technical irregularity in arranging the pay of Dr. Rusby came to the friends of the chief chemist with shocking surprise. There was immediate and repeated inquiry this morning, both at the White House and the Department of Agriculture, for further news of the situation.

Taft Waiting for Replies.

The documents published in The New York Times spoke for themselves, and there was consequently no longer any hope on the part of the Administration of avoiding publicity in the matter. The only thing the White House and Depart of Agriculture could do was to admit that the recommendations reported in The Times had been made, and to add that the papers had been sent to the bureau officials concerned for their consideration and reply.

The White House said that thus far the President had given the matter no consideration and that he would not until the replies of the officials concerned had been received. It was added that none of these officials had made any request to see the President or to make a personal presentation of the case to him, and that if any such requests were made an appointment would undoubtedly be made, but, of course, no such appointment would be sought until after the formal reply to the charges of the committee and the opinion of Attorney General Wickersham had been received.

In the unofficial expression of opinion around the White House the possibility of Dr. Wiley having to resign his post was treated rather jocularly, and the impression was clearly set up that nothing of that kind would result from the affair. It was freely predicted that the President would find some other way out of the difficulty, and that Dr. Wiley would remain at the head of the Bureau of Chemistry and go on with his enforcement of the pure food laws. It was pointed out, however, that the President faces two alternatives both of which are unpleasant. One is that of disciplining the man who has about the strongest hold on the American people to-day and the other is that of turning down the strong recommendation of his Attorney General, the member of his Cabinet on whom he chiefly relies for advice.

Wiley Not Afraid of Removal.

Dr. Wiley himself did not seem at all excited by the publicity that had been given to the affair or by the situation concerning himself.

"I would not advise any one to wait around my office to see me put out," he said. "There is no telling how long that will be. You know that I have been fired out of this comfortable place once or twice a week for the last ten years, but somehow I have managed to stay on.

"For the present I cannot discuss the matter. I am still in the Department of Agriculture, and if my term of service were to last only two hours more I would obey the orders of the Secretary for those two hours. However, if I am fired, I might have some remarks to make. I do not know how pertinent those remarks might be, but they might interest some persons."

Secretary Wilson and other officials of the department maintained the reticence they displayed last night when asked to commen on the matter.

Among officials of other departments, where Dr. Wiley has a good many friends, there was a perfect buzz of comment during the day. One line was especially noticeable; that was the citation of cases similar to that of the employment of Dr. Rusby. There was free talk to the effect that the practice followed in the engagement of Dr. Rusby was common in every deparment of the Government, and that it had been done frequently with the knowledge and consent of the heads of those departments. One official cited a law which provides for the employment of certain persons at an annual salary of not to exceed $300 and declared that he personally knew of several cases where men had been employed under that statute for three months at $100 a month.

It is notorious that juggling of salaries has been indulged in at different departments here for years, and that was one of the things which the investigations by the various expenditure committees of the House were expected to develop. There has been long and loud outcry against the special salaries paid by the Department of Justice, although that has been accomplished without the technical violation of law involved in the case of Dr. Wiley and Dr. Rusby. The curious thing about this case is that the Department of Agriculture has at different times employed experts and paid them from the contingent fund as high as $150 a day. But Dr. Rusby was never paid from the contingent fund.

The most conspicuous activity in the Department of Agriculture during the day was the general struggle to maintain absolute silence in regard to the Wiley case. Secretary Wilson early in the day and all day had opportunities to discuss the matter with newspaper men representing every part of the country, who had from an early hour this morning been prodded with telegrams asking for "more of the story." To all the Secretary said that he was not the person to be talking at this time. To THE TIMES correspondent he admitted that the facts had been published and deplored the prematurity of their appearance.

"I will not discuss the matter," said he, "for to do so would place me in contempt. The matter has gone to the President and is still in his hands."

Late in the afternoon a report came to the department that the President had asked Secretary Wilson to demand Dr. Wiley's resignation at once. When the Secretary was asked as to the truth of this statement he replied that he had received no such request from the White House, and remarked that he should not regard such action as at all to be expected at this time.

Salary Juggling a Practice.

An interesting phase of the matter was the comment in practically all the divisions and bureaus of the Agricultural Department, with its many hundreds of clerks and officials, on the fact that such pains had been taken to make out a case, involving an opinion from the Department of Justice, when the whole offense, at worst, was the juggling of a salary of $1,600, when that same thing has been of such notorious occurrence that it has long ceased to excite criticism or attention. The practice grew to such proportions some years ago that it was made the subject of investigation by the Littlefield Committee. In one case, where the head of the Weather Bureau had taken $120,000 from various appropriations for buildings in various parts of the country and spent it all on the Mount Weather Station in Virginia, Judge Tracewell, Controller of the Treasury, gave an opinion that Congress had not appropriated a dollar for the Mount Weather Station and the other propositions had been robbed for its benefit.

A prominent official of the Agricultural Department to-day, when asked why it was necessary to juggle a salary for Dr. Rusby, said:

"You know as well as I that nobody thought there was any serious wrong in doing what was done. The same thing has been done in various ways in practically every executive department in the Government. The amount paid Dr. Rusby was not excessive. He stands alone in his profession, and with his elimination from the service of the department the Secretary will be at a loss where to look for another man to take his place with the security of getting as reliable work as he did.

"We have paid far higher per diem compensation than what Dr. Rusby asked and received. In the flour cases we paid experts as much as he got, which was $50 when called in court, and some few got even as high as $150 a day. I think every one competent to judge would concede that they were worth it. The men who get such pay for scientific service have spent usually a lifetime in their work, and they have knowledge that is possessed by only the very few.

"There is a contingent fund in this department for prosecuting those who violate the pure food law. I think it is $40,000 a year, but it cannot be expended in the way that Dr. Rusby desired to have his compensation fixed—that is, a regular yearly retainer amounting to a fixed salary with an agreement for only a limited number of days' service.

"You might say, 'Why did not Dr. Wiley go to Congress and get the thing fixed up right?' He could have done it, no doubt, for he has been successful in getting many things from Congress far more difficult of realization, but he did not do so, and I can only think that he failed to attempt it because he never thought the matter was of sufficient consequence to take all that trouble, and he had many more weighty and important matters constantly on his mind. The outsider can never realize the burden that rests on the man who has waged such a fight against organized and unscrupulous interests all these years and always for the good of the people of the country, as unselfish and patriotic service as any man ever performed. I don't care whether it was in the pulpit, the school, or on the battlefield."

Wiley Receives Many Callers.

Dr. Wiley himself spent the day in his large, cool office on the sixth floor of the new chemical laboratory building. He was ready all day to meet callers, and there were scores of them. He refused in one way or another to talk of the case. With some he assumed his old-time air of pleasantry and amusingly directed the conversation to other themes—the crops, the weather, Congress, health, and other matters. He usually stood up to meet his friends, and as he stood there, six feet tall, muscular, vigorous, with the fine ruddy face of the will and strong man of good life and right habits, he did not appear to be regarding himself a martyr or a victim. He was more serious than he is under ordinary office conditions to his interviewers. He seemed to realize that he was at bay, but in a big, strong way also showed that there was plenty of fight in him yet.

To THE TIMES correspondent as to all others, he said that he should not discuss the matter. He was quick, however, to answer a statement that some of the officials involved with him had complained that they could not get an audience with President Taft to present their defense.

"That cannot be true," he said. "There has been no such statement. No one of them has yet made any effort to see the President in regard to the matter. So far as I know no one has yet made answer to the report as directed by the President and until that is done no effort would be made to see the President in regard to any question involved."

"You see I am here on the job," he said in reply to a question.

"But the situation looks a little serious, does it not?" he asked.

"It is a charming day," was the reply. "I am going to 'phone to the Weather Bureau for a report on the forthcoming rain. I am interested in rain. You know I own a farm. Farms need rain, and incidentally I may have to retire to this farm."

"Now you are getting back to these charges," was suggested.

"What charges?" he said cheerfully. "Have I been charged with something new? Impossible. There is nothing new with which to charge me. But as I was saying, when I was a sophomore in college I used to think that the universe could not exist without me. I am now of the opinion that the universe might exist whether I am Chief Chemist or not. At least I am inclined to believe that the sun would survive my dismissal from the service."

"Have you any notion that your enemies will at last triumph over you?"

"I have no enemies. There are plenty of people who disagree with me on subjects of silence, but even these folks love me."

"Did you give out the papers in connection with your case?"

"I did not. I don't know who did. They may have come from some one outside the city. My relations with this whole matter are entirely confidential. They are strictly between the Secretary and myself."

"Do you seriously expect to be fired?"

"I see I must refer once more to the weather, to the lawns, the towering monument yonder, and to my farm. This I do, hoping for a basis of conversation that is a common ground upon which we may engage in talk.'"

"The report of the Attorney General in this case seemed to be a trifle adverse to your cause," was suggested.

"Yes, a trifle," and the doctor broke into a smile, as he considered the interview at an end.

Accusers Remain Silent.

Neither Assistant Secretary Hays, Solicitor McCabe, nor Mr. Clark, the chief clerk of the department, who constitute the Committee on Personnel who made the report recommending the resignation of Dr. Wiley, would talk about the matter. None of the officials affected would do so, either. All of them, Dr. Bigelow and Mr. Kebler as well as Dr. Wiley, remained at their desks all day as usual. Bigelow and Kebler, according to their friends, do not regard the matter as so serious as it may appear to the general public.

They say that the only official seriously involved, aside from Dr. Rusby, who seems to have decided that he would prefer to be separated from the Government service, which has been more or less of an annoyance to him from the first—is Dr. Wiley, and the latter takes a serious view of the matter only because of the powerful commercial interests ranged against him, and the possibility always to be reckoned with of the pleasure they may bring to bear.

McCabe Has Opposed Wiley.

There was inevitably to-day a revival of the talk so often before heard when Dr. Wiley's position in the Department of Agriculture has been under discussion, to the effect that there has been persistent opposition to him on the part of other department officials, especially of Solicitor McCabe, one of the members of the committee which has recommended that he be "permitted to resign." Whether or not there really has been such opposition is largely a matter of how the case is regarded.

It is the undeniable fact that on several questions of large importance in the administration of the Pure Food and Drugs act there has not been unanimity among the department officials, and in several of these cases Dr. Wiley has not been in accord with Secretary Wilson, Solicitor McCabe, and others. Dr. Dunlap, who as Acting Chief of the Bureau of Chemistry brought the Rusby salary case to the attention of Secretary Wilson, is one of those who has been represented as opposing Dr. Wiley. Dr. Dunlap and Solicitor McCabe did not agree with Dr. Wiley in the famous and protracted fight over the use of benzoate of soda as a food preservative. Both of them supported the Referee Board, which finally reported adversely to the contention of Dr. Wiley that benzoate of soda is injurious to health.

There have also been differences between the department officials and Dr. Wiley in the case of the use of sulphuric acid in the manufacture of molasses, in the celebrated blended whisky cases, and in others of the important questions of application of the pure food law.

No case has come up in Washington in a very long time which will be watched with as keen general interest as this one.

RUSBY SEES A NEW PLOT.

Thinks McCabe Is Seeking to Replace Wiley with Dunlap.

Dr. H. H. Rusby, Dean of the College of Pharmacy of Columbia University, whose dismissal as pharmacognosist for the United States Bureau of Chemistry has been demanded by the Committee on Personnel of the Department of Agriculture, along with the suggestion that Drs. Wiley and Bigelow be permitted to resign, sees in the charges of a technical violation of the law a thinly veiled trap eagerly seized by Solicitor George P. McCabe and Dr. F. L. Dunlap, Acting Chief of the Bureau of Chemistry, to get rid of Dr. Wiley and every other important person in the bureau who has stood out for pure foods and pure drugs.

There has been no violation of the law by him, Dr. Rusby declares positively. There has been no violation of the law by Drs. Wiley and Bigelow, in his opinion, but only the appearance of such a violation. Whether that condition has come about accidentally or through the agency of the enemies of Dr. Wiley he is not sure.

At the very outset of a statement from Dr. Rusby yesterday he sought to make two crucial points perfectly plain. They were:

> First—That he was appointed to the separate places of pharmacognosist of the Department of Agriculture, with station in this city, and expert witness in drug trials to which the Government was party. He was so informed by Dr. Wiley when the appointment was decided upon. When a clerk came to make out the order of appointment, however, in some manner, accidentally or intentionally and hence fitting as a cog in a well-laid plan, Dr. Rusby does not know, the words "and expert witness," were omitted.
>
> Second—That the salaries for the separate appointments of pharmacognosist and expert witness were combined to amount to $1,600, Dr. Rusby and Dr. Wiley, if the latter thought of it at all, assuming that Dr. Rusby was being paid at the per diem rate of $9 as pharmacognosist, and the remaining part of the $1,600 a year as expert witness. He had formerly charged $50 a day as expert witness, and others employed by the Government as expert witnesses had usually received that fee. He was expcted to work as pharmacognosist 100 days at $9 a day. The remaining $700, therefore, was the lump sum which he understood the Government agreed to pay him as expert witness. In view of the number of times he appeared every year as witness the Government stood to save money by the salary arrangement rather than by paying the $50 per diem.

Explained to Secretary Wilson.

Dr. Rusby states on the authority of Dr. Wiley himself that when Dr. Wiley decided on the appointment of the Columbia drug expert to the dual office at a lump salary, the Chief of the Chemistry Bureau took the precaution to explain the situation to Secretary Wilson as one which Dr. Wiley was particularly anxious for the Secretary to understand. There were no witnesses to this conversation, so that the question becomes one of memory by the respective parties.

Friends of Dr. Rusby and of Dr. Wiley here were saying yesterday that the whole affair was being used to have Dr. Dunlap, whom they describe as under the influence of Solicitor McCabe, appointed in Dr. Wiley's place, thereby practically putting the entire bureau and the administration of the Pure Food and Drugs act in the hands of Mr. McCabe, who has long been regarded as Dr. Wiley's chief opponent. Dr. Dunlap, whom friends of Drs. Wiley and Rusby say got his appointment from President Roosevelt because he was a good tennis player, has been twitted for bending completely to Solicitor McCabe's will and on that account called "Me Too Dunlap."

Dr. Wiley's friends here also say that he knew and predicted on the morning he was summoned before the Personnel Committee that this was to be nothing less than an effort to "get his scalp."

"They want me," Dr. Wiley is quoted as saying to Dr. Rusby, Dr. Kebler, and other associates, "but they will probably get you also because they may not be able to reach me without doing so."

Declaring that there would be no "lying down," but a fight to the end, Dr. Rusby made a statement yesterday to a reporter for THE NEW YORK TIMES of how he became connected with the Chemistry Bureau and how, with many hindrances, inside and out of the bureau, Dr. Wiley, Dr. Kebler, and he had carried on a fight for purer drugs.

Rusby's Fight for Pure Drugs.

"My interest in pure drugs antedated the pure food law," he said. "Knowing the startling impurities, amounting to a deadly menace, in the adulterated medicines thrown on the market, I took a trunk full of such drugs before the American Pharmaceutical Association fifteen years or more ago. When I was through, Dr. Robert G. Eccles of Brooklyn expressed great surprise at my account, and on motion of Dr. Hallberg of Chicago a committee was appointed to go to Washington and bring the deplorable conditions to the attention of Congress. The work of this committee of the Pharmaceutical Association and of Dr. Wiley was largely instrumental in having the Pure Food and Drugs act passed.

"At a hearing in this city about that time two local drug firms, doing more than half of the drug importing business in this country, got a ruling without the knowledge of Dr. Wiley that imported crude drugs were not to be tested. This secret concession to the big importers, which was obtained, I am reliably informed, by some of the men now fighting Dr. Wiley and myself, did not reach Dr. Wiley's ears for some time, and then I told him. He said the ruling was not legal and promptly rescinded it. It made enemies for both of us.

"Some time after that Dr. Wiley wrote me asking me to take the work of testing the drugs imported here at a salary of $10 a day. I wrote that I would not do such technical work for $10, and regarded $20 a day as only fair compensation. This was agreed on, because the work was necessary, but my maximum yearly salary was not to exceed $3,000. Later Dr. Wiley wanted drug sets prepared, not a difficult task, and I would not let the Government pay me $20 a day for that, but at my suggestion an 'unskilled laborer' at $50 a month was employed at a saving to the Government of $400. I was then appointed pharmacognosist, an office created for me.

"The next step was that some one discovered a law passed in 1869, I believe, prohibiting a greater per diem for such work than $11 a day. Dr. Wiley wrote to know what I would do. By that time I had become greatly interested in the work, was learning all the time, and saw a hand in the affair which pointed to the passing into this port of many worthless or adulterated drugs. I was unwilling to see these dangerous, spurious medicines foisted on the people of this country and wrote Dr. Wiley I would retain the work at $11.

Offered to Work for Nothing.

"The situation was trying. Sometimes I would come in from my home in Newark to find no drugs at the Appraisers' Store, and therefore could make but a thirty-minute charge for the day at a rate of $9 for the whole day. One day while in Washington I told Secretary Wilson this, and when he said the department did not have the money to give me more I told him it was all right, that if the Government needed me I would work for nothing if nothing could be paid. Secretary Wilson came over and seized my hand, saying that was the spirit which should animate all Government employes.

"Not long after this, while on the Pacific Coast, being installed as President of the American Pharmaceutical Association, I believe, I got a letter from Dr. Dunlap asking my views on the effect of the pure drug law on the wholesale and retail trade, and on the public, and to criticise freely any of the officers of the bureau. I gave the opinions he asked. Regarding criticism of the officials in the bureau, I wrote that when the superiors were totally ignorant of their business they should not overrule subordinates who possessed the expert knowledge which they lacked.

"They wanted me to testify, in addition to my duties as pharmacognosist, as an expert in the Government cases in the Federal courts. I said I would at $50 a day, though other experts often charged $100 a day. The District Attorney agreed, but when I put in my bill Solicitor McCabe would not allow it, saying there was no precedent, though the coffee expert is right now being paid $9 a day as tester and $50 a day when he appears on the witness stand as an expert, and there were several precedents at the time. Mr. McCabe said a Government employe could not be paid extra as expert witness, expecting me for $9 a day as pharmacognosist to testify in court, to pay by substitute at college $291 a month, and also employ a man at the Appraisers' Stores. The thing was absurd, and I said I wouldn't and couldn't do such a thing, but Mr. McCabe gave a garbled report of what I had said, declaring that I had refused to serve as pharmacognosist for $9 a day.

"When I informed the department that I would have to resign, Dr. Bigelow, apparently loth to let me go, suggested that I take a civil service examination, and that I accept a salary of $9 a day for tests and $50 a day in court. McCabe would not allow this, and then Dr. Bigelow suggested a flat salary of $2,000 a year, to cover all days in court, as well as all work as pharmacognosist at the rate of $9 a day, the same as before. I regarded this as an average of $20 a day for 100 days for both kinds of work.

Wiley Cut His Allowance $400.

"Dr. Wiley, though a warm supporter of mine, would not approve of the $2,000 salary, but, in the interest of the Government, cut it to $1,600 a year, and ordered the appointment at that pay for both jobs, one at the rate of $9 a day, and the balance to be used to compensate for my time in court, only when the order of appointment was made out by a clerk the words 'and as expert' were eliminated, giving rise to the appearance of a technical violation of the law.

"This brings the period to my letter of Jan. 23 last to Dr. Wiley explaining my understanding of the salary arrangement. Dr. Wiley never saw that letter. After writing it I learned that he was not in Washington, so did not send it. But when Secretary Wilson wrote me to send all my correspondence, personal and otherwise, relating to the department, I sent along a copy of that letter, forgetting that the original had not been sent. In this manner it is made to appear that Dr. Wiley saw and approved something, when, as a matter of fact, he did not do so.

"While Dr. Kebler was in Chattanooga about this time, I also wrote to Dr. Dunlap on the matter. Now, knowing as I did that Dunlap was a mortal enemy, does any one suppose that I would have written to him about something which I suspected to be illegal, or, being illegal, I had entered a conspiracy to carry out? Dr. Dunlap on getting the letter ran to Mr. McCabe, who entered Dr. Kebler's desk and took many of his letters, some of which were purely personal and related to family matters. In this manner they got material for the complaint of a technical violation of the law.

"This all happened back in March, and at the hearing no charges were made, hence no testimony for the defense could be offered, and the witnesses were examined privately, that is, not in the presence of each other. It is my firm conviction that Solicitor McCabe has intentionally and deliberately worked up a false accusation against him, trusting to his influence to enable him to carry it through in spite of its manifest injustice."

Dr. Rusby regrets very much that his letter to Secretary Wilson was published in advance of its receipt by the Secretary and without authorization. When THE TIMES brought the charges to his attention and asked what he had to say in reply, he furnished a copy of the letter, expecting that its substance only would be used, but by a misunderstanding the full text was printed. Dr. Rusby has submitted an explanation and apology to Secretary Wilson.

Appeal Sent to the President.

The Executive Committee of the Committee of One Hundred of the American Association for the Advancement of Science yesterday sent to President Taft this telegram:

> To the President, White House, Washington, D. C.:
>
> The services of Dr. Wiley and of Prof. Rusby are of such great value that we earnestly hope no action will be taken against them. We respectfully urge that a technicality ought not to be employed to afford a reason for removing such honorable and loyal public servants.
>
> EXECUTIVE COMMITTEE OF THE COMMITTEE OF ONE HUNDRED ON NATIONAL HEALTH.

Many other organizations, it was understood yesterday, were preparing to do the same thing, believing that Dr. Wiley's retirement would be a severe National loss.

JUST NORMAL WEATHER.

No More Hot Waves in Sight—Ten Heat Victims Reported.

New York enjoyed normal July weather yesterday. Though the thermometer up in the Weather Bureau, 400 feet in the air, indicated a delightful state of affairs it was much hotter on the street. Still, after the excessive heat of the last few days the relief was appreciated. Local Forecaster Reed, now taking the place of Forecaster Scarr, said that the normal weather had come to stay. An examination of the weather map convinced him that unless some unforeseen disturbance arises the temperature will continue seasonable. The highest reading of the glass yesterday at the Weather Bureau was 87 just before 3 P. M.

Ten deaths were reported yesterday from the heat, four in Manhattan and six in Brooklyn, making a total of 231 in New York in the last twelve days. Prostrations reported yesterday totalled eight in Manhattan and sixteen in Brooklyn.

Those who died in Manhattan were:

John Brandt, 69, pianomaker, 1,294 Washington Avenue; found dead in bed at residence. Mrs. Kate Hennessy, 52, 421 West Sixteenth Street; brought to Bellevue Hospital July 11 suffering with heat prostration, from 525 West Twenty-fourth Street; died yesterday morning. Denis Morgan, 35, driver, Stapleton, S. I.; overcome in front of 135 East Thirty-third Street and died in Bellevue Hospital. Max Wendisch, 40, bartender, of 184 East Eighty-seventh Street; died at Reception Hospital.

The Brooklyn victims were:

George Blakla, 44 years, 17 Matthews Street; died at home. Henry Bosse, 40 years, 202 Fifty-fifth Street; died at home. J. Calahan, one month, 302 Schermerhorn Street; died at home. Catherine McCormick, 69 years, 270 Prospect Avenue; died at home. Mary O'Connor, 31 years, 483 Warren Street; overcome at home; died in Long Island College Hospital. Edward Searls, 40 years, 823 Bedford Avenue; died at home.

FOREST FIRE DEATHS MAY BE 200 TO 300

Refugees at Toronto Tell of the Cyclonic Sweep of Flames at Porcupine.

HEAVY LOSSES IN MAINE

Michigan Fires Under Control—Congressman Loud Goes to Au Sable to Plan Rebuilding.

TORONTO, July 13.—While the news from the fire-swept region is coming in more rapidly and a definite idea of its extent and horror can now be obtained, no lists of the dead or injured are obtainable. Stragglers may be coming in for weeks.

Supt. Black of the Temiskaning & Northern Ontario Railway at North Bay, states that fires in the Porcupine district are now under control.

A. D. Miles, construction engineer of the Great Dome mine, estimates the total loss of life at 200.

It is stated by an owner of a Porcupine mine that the financial losses are grossly over-estimated. In his own case, for instance, the loss had been placed at $100,000, whereas he asserts $15,000 would cover it. Similarly, he said, losses on other mining properties from the fires have been overstated anywhere from four to ten times. One exception is the Dome mine, where a big plant had been installed and four stamps were actually in operation. Whether the loss there will reach the published figures of $800,000, the mine owner quoted was not prepared to say.

A train from North Bay arrived here at 7:30 this morning bringing twenty-two refugees from Porcupine, mainly Toronto people.

Mr. McDonald Wardrop of Hamilton, a nephew of Lieut. Gov. Gibson, was among them. "The report has spread that I was killed," said he, "but I saved myself by taking to the water along with about 500 others. We were forced to stand in the cold water for over three hours and became so numb with the cold that some went under. About ten square miles of forests were burned over and flames swept rapidly."

All the party agreed that the figures—300—were not excessive, and that at least 200 had perished in Porcupine Lake.

"It seemed like a storm of fire," said W. R. Ridge of Kansas City, who arrived with the refugees from Porcupine, in describing the initial attack of the flames. "A cyclonic wind, speeding more than sixty miles an hour, urged on the advancing sheet of flames, which was miles wide, and, reflected in the pall of smoke which had preceded it, appeared 1,000 feet high. Its roar was almost paralyzing and drowned all sound save its weird song of destruction.

"Golden City is full of refugees. They told heartrendind stories of the deaths in the lake. Many had gone into the water as far as they could to get away from the broiling heat. Others crowded in after them. Thus many were pushed beyond their depth and drowned. When we left Golden City much of the town was in flames. We were among the first to get away."

Their clothing burned and their faces blistered by flames, some of the earliest refugees were easily located among pessengers who arrived in Toronto from North Bay at noon to-day. An anxious crowd of Toronto people awaited the arrival of those who had escaped from Porcupine or Cochrane. Among the arrivals were:

George Manuel, Albany, N. Y.; N. Sevis, Montreal; J. A. Williams, Kansas City; A. D. Williams, Kansas City; James A. Thompson, Troy, N. Y.; L. P. Absbler, Kansas City; W. Bond, New York, and Thomas Williams and wife, Denver, Col.

The greatest catastrophe appears to have occurred at South Porcupine, where 600 persons sought refuge in the lake. Of these, 200 persons, many of them women with children in their arms, lost their lives, according to a private message received from W. A. Carlton of Halleybury, a prospector, who was in the lake when the fire was at its height. Boats and canoes in which they had put off from the furnace-like shore were upset by squalls.

H. Levinson, Montreal, came out to-day. He was caught by flames at Standard Porcupine mine with eight others, but all escaped, running three miles through burning forest to Edwards Lake, where they found a crowd of 250 persons gathered on the banks and in the water. Levinson crossed the West Dome property and saw the body of William King, a well-known mining man, lying beside the shaft.

The women and children and all who could took refuge in the shaft, but the fire burned even the timbering, and all were suffocated, including Manager Weiss, his wife and child, Assayer Burke and wife, and three other women with children. Fire in all the Dome mines are reported out, including Preston East Dome. The McIntyre mine is reported safe by Capt. Harris after a hard fight. The Standard, Imperial, Digby, and Veteran are gone. The fire cut a swath six miles wide and made a terrifying spectacle as a wall of flame swept down with lightning-like rapidity, destroying everything in its path.

The Vijona mine was swept clean. Several men came out from Redstone to-day and reported seeing eight dead bodies on the way out. Prof. Baker and a student party from Queen's University got through with their lives, but were severely burned and lost their clothes. Two women, wives of settlers, were in Cochrane when the fire broke out. One had left her husband and six children and the other her seven children. Both women were frantic with fear for loved ones, and in all probability all perished.

In one place the fire traveled several miles in twenty minutes, showing how little chance people had to escape unless they were in the vicinity of large lakes.

A special train from Porcupine bearing 250 refugees pulled into Englehart to-day. Behind in a section composed of three box cars were twenty-two injured men, three women lying on blankets, and the bodies of two men who had died during the journey. Most of the injured were from the West Dome mine and its settlement.

KANSAS CITY, Mo., July 13.—Telegrams received to-day tell of the narrow escapes of five Kansas City men from forest fires in the Porcupine district. The men are Earl Ridge and W. Roy Ridge, construction engineers, and A. D. Williams, Jack A. Williams, and Lowell P. Abshier, who were traveling through the country. A telegram from A. D. Williams said:

"Safely survived an awful catastrophe. Forest fires two miles wide and 500 feet high swept the town. Everybody plunged into the lake. Abshier, Jack and I kept together for two hours and a half in the cold water; came out uninjured. It was a life and death struggle. Hundreds were cremated and God knows how many drowned."

PHILADELPHIA, July 13.—A dispatch received here to-day by A. E. Freeman, a stockholder of the Philadelphia Mine at Porcupine, Ontario, states that sixteen mines were completely wiped out by the forest fire which started there Tuesday. The dispatch says that the body of Charles E. Adams of this city, who died of heart failure in the excitement, is being brought to Philadelphia, and that Ashmore, the General Manager of the Philadelphia Mine, was seriously injured.

DETROIT, Mich., July 13.—The forest fire situation throughout Northern Michigan appears to be generally improved today, with the wind blowing below ten miles an hour in most sections. The village of Le Grand, however, in Cheboygan County, is reported surrounded by threatening fires, with communication cut off. Hillman, in Alpena County, is also said to be threatened to-day.

Eugene E. Thompson, an Oscoda business man and Fire Chief, who last night brought a party of refugees to Detroit from the burned towns of Au Sable and Oscoda, furnished the first connected story which has come out of the fire-swept district.

"The first serious fire on the outskirts of the town was discovered Sunday, and a crew fought it until it was under control," he said. "Monday nothing was done, and on Tuesday, aided by high winds, it burst out again with great fury. Just about the time the hose was working well we got an alarm from the village of Oscoda. The first to go was the Oscoda and Au Sable Canning Factory, and in a few minutes the fire was general, breaking out north, east, south, and west all at once.

"A few of the inhabitants, among them myself and my father and mother, went to the steamer Niko, Capt. Meyers, which was lying at my own dock. It is impossible to say enough in praise of Capt. Meyers. He went 150 miles out of his course to take us to Port Huron, and he and his crew gave us everything they possessed, their beds and their food. There were in all about 265 persons aboard, 30 of whom were nursing children.

"When we left the dock between 200 and 300 persons were on it, cut off from shore, with the tramway overhead afire. There was no escape for them unless they jumped into the water."

Congressman Loud, head of the firm of H. M. Loud & Sons Company, the heaviest in the Oscoda Au Sable fire, is on his way to Au Sable.

The Louds employed 80 per cent. of the labor in the two cities, but it is generally believed that unless they establish a manufacturing plant of some kind they will not rebuild, as they have not sufficient lumber to run a large mill more than five years.

The Louds, who also own the Au Sable & Northeastern Railroad, lost 125 freight cars, a train of passenger cars, and four of their six engines. The only industry of consequence outside of the Louds mine is fishing, in which about 100 men are engaged during the season.

BOSTON, July 13.—Thousands of acres of forest land in New England, chiefly in Maine and New Hhampshire, have been swept during the past few days by fires, the worst conflagration being in the Moosehead Lake region.

Flames are bursting from the sides of Mount Moriah, one of the commanding peaks of the Carter-Moriah range of the White Mountains. The fire which destroyed the village of South Waterboro, Me., last night spread to the woods, and to-day had spread over many square miles. Farm buildings are threatened in that section, and at Lyman, South Windsor, Cape Neddick, and Seabury, Me., and Canterbury, N. H. It is estimated that the losses in Maine will reach $500,000.

NORTHWEST CARRY, Moosehead Lake, Me., July 13.—Forest fire fighters and a shift of the wind appeared to-day to have averted the danger of destruction by fire of the Seeboomock House and the barns of the Great Northern Paper Company.

Four other fires in this district, one at Frenchtown, another between Somerset Junction and Moosehead Lake, a third in the Enchanted District, and a fourth on the north branch of Wood's Stream, three miles from Jackman Village, still burned uncontrolled to-day.

HEAT KILLS MRS. McGOWAN.

Wife of Patrick F. McGowan, Former President of the Aldermen.

Mrs. Mary McGowan, wife of Patrick F. McGowan, President of the Board of Aldermen from 1906 to 1910, died suddenly yesterday morning at her home, 224 East Twelfth Street, a victim of the heat, although the immediate cause of death was heart disease. She had been ailing slightly for the past week, but yesterday morning it was thought that she was on the road to recovery. About 9 o'clock she was joking and laughing with her husband. A half hour later she complained of the heat and became unconscious. Dr. Chetwood, the family physician, was sent for, but Mrs. McGowan did not recover consciousness, and died at 10:30 o'clock.

Mrs. McGowan, whose maiden name was Mary Lenihan, was born in Ireland fifty-one years ago and came to America with her family when a girl. The family lived for many years at Fourth Avenue and Ninth Street. She was married to Mr. McGowan twenty-two years ago. They have one son, Francis L. McGowan. She was Mr. McGowan's second wife. Mrs. McGowan was a cousin of Dr. James O'Leary, well known in his day as a poet and orator.

"Biff" Ellison Must Stay in Sing Sing.

Justice Lehman, in the Supreme Court, refused yesterday to grant to James Ellison, better known as "Biff," who was recently sentenced to ten years in Sing Sing for manslaughter in the first degree, a certificate of reasonable doubt. Ellison, who was a member of the "Jack Ciracco gang," was convicted of shooting and killing William J. Harrington, another gangster, in Paul Kelley's Great Jones Street saloon six years ago. There was a conflict in some of the testimony given at the trial, and it was on this ground that a certificate of reasonable doubt was asked. Justice Lehman's decision means that Ellison will not be able to appeal his case in the Appellate Division.

SHOT HIS SHOPMATE AND THEN HIMSELF

Deed of Joseph Pospitil, Piano Finisher, Attributed to Influence of Hot Wave.

QUARREL STARTED IN JEST

His Own Wound, Inflicted at His Mother's Door, Caused Instant Death —Victim Has Little Chance.

While he was at work tuning a newly constructed piano in the factory of the Archer Piano Company on the fifth and sixth floors of the nine-story loft building at 511 East Seventy-second Street yesterday, Charles Meyer heard a loud and unusual intonation at his right elbow.

He glanced up from the keys, where he had just adjusted middle "C" to find himself looking into the barrel of a smoking revolver held by Joseph Pospitil, a piano finisher. On the floor a short distance away was John Bensch, a helper in the establishment. He was writhing with a revolver wound in his right shoulder and as his assailant saw that he was not dead he pulled the trigger again, this time sending a bullet through his stomach as he lay upon the floor.

Then shouting to Meyer to get out of his way or he would get the rest of the bullets in the revolver, the piano worker darted in and out among the scores of pianos in process of manufacture on the large factory floor and finally gained the rear staircase leading to East Seventy-third Street.

Several women employes from the piano company's office on that floor, in front of which the shooting took place, screamed for the police and attracted, in addition to Patrolman Monohan of the East Sixty-seventh Street station, a large crowd of people from the neighborhood.

Monohan telephoned for the reserves and to the Reception Hospital, two blocks away, for an ambulance.

"I knew it was coming," said Bensch when Ambulance Surgeon Lyding helped him up from the floor. "That fellow has been carrying a gun for me for several days and I knew he was going to try to get me."

The wounded man was able to walk with assistance to the elevator and to climb into the ambulance. A hasty examination of his wounds, however, developed the fact that his stomach had been punctured, and that he was in a very precarious condition.

He was carried quickly to a launch at the foot of East Seventy-second Street, which conveyed him to the Metropolitan Hospital on Blackwell's Island. An operation was performed in the hope of saving his life, but the surgeons were doubtful about his chance of recovery. His wife and two children came to the hospital a little later from their home at 1,403 Avenue A and remained throughout the day.

Meanwhile at the piano factory a cordon of police had been thrown about the main room and a thorough search was made for Bensch's assailant. No trace of him was found, but a small boy said he had seen a man running along Avenue A toward Seventy-sixth Street. The police followed the boy until he pointed to a hallway at 501 East Seventy-sixth Street, into which, he said, the man had disappeared.

The first of the advancing policemen had hardly set foot upon the stairway leading to the second floor when a shot was heard above them, and, on rushing up, they found Joseph Pospitil lying unconscious in a hallway in front of the flat where his mother lived. The door of the flat was locked and the man's mother was absent at work, as the neighbors explained. They had heard him knocking at the door for several minutes before the police arrived. Pospitil was sent to the Presbyterian Hospital, where he died within an hour after his arrival, from a bullet wound through his right temple. He did not regain consciousness after firing the shot in the hallway. His wife and a child, with whom he lived at 1,446 First Avenue, followed him to the hospital, as did the family of his victim, but they found him dead upon their arrival.

The fellow-workmen of the two men were unable to give any explanation of the shooting, except the possible one of an attack of insanity due to the hot weather. They said there had been some joking between the men that had turned to mutually irritating remarks, followed by slight quarrels at intervals through the recent heat wave. They had hardly spoken yesterday when Pospitil drew the revolver from his hip pocket and commenced to shoot.

Advertisement of
JOHN DAVID
Edited by

THE consciousness of wearing a Stein-Bloch Suit, soothes—cheers—buoys. "It's a Stein-Bloch" says a chapter in a line. "It's a Stein-Bloch" puts a period after the tailoring and closes the subject.

Half-Yearly Sale of
STEIN-BLOCH SMART SUITS

This means our whole stock of Stein-Bloch Three Piece Fancy Suits, tailored expressly for us.

$20 and $22.50 Suits now $14.75
$25 and $28 Suits now $18.75
$30 and $32 Suits now $24.75
$35 and $38 Suits now $28.75

JOHN DAVID
STEIN-BLOCH SMART CLOTHES
Broadway at 32nd Street

EDUCATORS ELECT PEARSE.

Mrs. Catherine D. Blake Treasurer in Place of Mrs. Springer.

SAN FRANCISCO, July 13.—C. G. Pearse of Milwaukee was elected President of the National Educational Association to-day.

The convention adopted the report of the nominating committee, the only change made being the substitution of the name of Mrs. Catherine D. Blake for D. W. Springer for Treasurer.

The nomination of Mrs. Springer was considered by the insurgents as unfavorable to their cause and was viewed with apprehension.

Nominations for Vice President follow: George H. Carpenter, Texas; C. F. Philbrook, Arizona; Mrs. Helen Marsh Wixson, Colorado; Dr. Samuel Andrews, Pennsylvania; R. H. Wilson, Oklahoma; S. S. Stockwell, Wyoming; E. D. Ressler, Oregon; Woodland C. Phillips, Maryland; Edward Hiatt, California; Vaughn McCaughey, Honolulu.

Erlanger Libel Charge Rejected.

The Grand Jury threw out yesterday the charge of criminal libel made against Samuel S. and Lee Shubert as proprietors of The Review by Justice Mitchell L. Erlanger of the Supreme Court, who charged that in last Saturday's issue they published an article referring to his Summer home at Lawrence, L. I., as a resort of chorus girls, and spoke about "high jinks" carried on there in the early hours of the morning. The Shuberts contended that the house mentioned was the home of Abraham Erlanger, who in fact has no house at Lawrence.

GAYNOR OPPOSES INTERBORO DEMAND

Continued from Page 1.

propositions which it was learned, coincided almost exactly with the details printed in THE TIMES yesterday morning.

The Mayor's Statement.

Mayor Gaynor left the session earlier than the others. An hour later this statement from the Mayor came out:

> Persistent false statements are almost daily published by certain newspapers that I am in favor of agreeing with the Interborough Company that it be allowed to retain out of earnings 9 or 10 per cent. on its present capital stock and also about 6 per cent. on any additional capital it may put in for new subways before the city shall be paid even the interest on the corporate stock it shall issue to borrow the money it puts into construction. So many have called my attention to these fabricated statements that I feel it my duty to make public that I do not favor the making of any such agreement. On the contrary, I have opposed it from the beginning and have so informed my associates.
>
> In the same way I am opposed to making the like agreement with the Brooklyn elevated company that it retain 6 per cent. or any other per cent. on its present capital before the city is paid interest on its corporate stock. If I finally agree to any such thing it will be with great misgivings and only out of respect and deference to the better judgment of a majority of my associates. I do not think that it is necessary for the city to enter into any such agreements in order to build subways. I do not believe it is in any such evil case.
>
> A few months ago the position was that the Interborough was willing to contribute one-half of the capital to build all the extensions which have been laid out, some of them years ago, to complete its system, the city putting in the other half, the only thing asked by the company being that the interest on its bonds for its half of the new capital so put in be paid out of earnings before the city should be paid interest on its half, if earnings should be so short that both could not be paid. It was even ready to waive this, and in case the net earnings were too short to pay interest in full on the capital of both, to pay pro rata on their combined capital, as I understood at the time, although no formal offer to that effect was ever made. I am not willing to see these companies make a profit, over and above interest on the bonds they shall issue to raise capital, in advance of the interest on the city's corporate stock being paid.
>
> #### Doubts Plan's Legality.
>
> I am obliged to issue this statement to try to protect myself against deliberately fabricated falsehoods. I have refrained from saying anything publicly about Subway matters for some time, but I cannot remain silent and see a public sentiment worked up on statements which are entirely false. I am not only opposed on principle to any such subsidizing of the companies, but also because an attempt to do it will lead to lawsuits to prevent it. Such lawsuits would in any event cause delay of a year or longer, and most of those who have examined into the matter are of opinion that they would also be successful and defeat the whole scheme. I refer to the provision in the Constitution of this State forbidding any municipal corporation to "loan its money or credit to or in aid of any individual, association, or corporation." [I quote the words.]
>
> This is a very comprehensive prohibition. It is a serious question, to say the least, whether the city would not violate it by putting its money to the free use of these corporations until they had first earned 10 per cent. or 6 per cent., or any other profit on their capital. If the net earnings are first to be devoted to paying profits to the companies on their capital heretofore invested or hereafter to be invested, it is plain that the time may never come when the city will even be paid the interest on its corporate stock.
>
> I am also in favor of requiring the company which is to get the proposed new subway through Broadway to Fifty-ninth Street, to put in one-half of the construction capital. Why not? That is what we are demanding of the Interborough in respect of its extensions. If the building of all the proposed subways now under consideration is to be by city capital exclusively, they will not be built short of from ten to fifteen years, instead of inside of five years.
>
> #### City's Borrowing Power.
>
> I caused real estate values to be raised this year over $800,000,000, thus securing an additional corporate stock (or borrowing) margin of $80,000,000. But only a small part of this can go to subways. The ordinary corporate stock budget of next year, now being made up, will take over half of it, not to mention many other things, like costly new Court Houses. The building of all of the subways with city capital is to be a slow affair.
>
> The case, as it is now under discussion, is simply this: The city through its officials is setting up and financing rival city subways, to be run by rival companies, with separate fares. Each company fears a loss or deficit, and says the city should guarantee or bear such deficit. This is natural enough. We must all have had our eyes open to it from the beginning. If the city builds rival subways which do not pay, it seems not unreasonable for it to be called on to bear the loss. But should the city be put in such a position? Should it be a rival with itself? I have always thought not, but we cannot always have our views adopted.

To-day Borough President McAneny will go to Lake George with his family. He will return on Saturday night for the conference with the Interborough officials on Sunday night. On Monday there will be a meeting of the Board of Estimate, at which Mr. McAneny and other members of the Board of Estimate hope final action may be taken.

SETH LOW EXPLAINS

Just Why He Favors Fair Interest Return to the Interborough.

Seth Low, Chairman of the Joint Subway Committee of the Chamber of Commerce and the Merchants' Association, who wrote to the Board of Estimate on Wednesday stating that it was proper that he should accept publicly the responsibility for the advice he was giving, addressed a second communication to the board yesterday, in which he said:

To the Honorable, the Board of Estimate and Apportionment.

Gentlemen: The open letter which I addressed to your honorable board yesterday was from necessity very hurriedly written, and I had no opportunity to revise it carefully before it went to the press. Upon reading it this morning I perceive that at two points it calls for amplification, lest it should mislead. The letter reads:

> The Interborough's present stock capital is $35,000,000 and its investment in the Subway, covered by bonds, is about $48,000,000 above this capital. Upon this stock last year it earned over $4,000,000, after providing for the amortization of its bonds.

In this form the letter might easily give the impression that the Interborough Company had invested thirty-five millions of money represented by stock, as well as forty-eight millions of money represented by bonds. This impression I did not intend to give. The fact is, as is well known, that all of the money invested by the Interborough in the Subway is represented by the forty-eight millions of bonds. The thirty-five millions of stock originally issued represents, in effect, the operating value of the lease, upon which last year the company earned, as I pointed out, over four millions of dollars; actually, I have since learned, over four million six hundred thousand dollars.

This correction, however, goes only to the form of my statement. This does not affect either the essence or the strength of my argument, which is that the interest of the Interborough Company, represented by thirty-five millions of stock, does not represent the ownership of the Subway, but only the operating value of the lease. The annual net earnings constitute the only source from which the company can receive pay for the operation and maintenance of the system. The company can get no gain whatever from the increase in value of the Subway itself. The company has no motive to borrow $75,000,000 for new construction and enlarged operation unless by doing so it can earn something beyond the interest and amortization of its bonds. To allow the company 3 per cent a year for doing this is surely not unreasonable. According to the McAneny report, the bankers may charge as much as this simply for providing the money. Is it worth less than this to operate a subway system for a year which is expected to carry passengers to the number of 500,000,000 and more within five years after the new extensions are completed?

My letter also failed to make clear that the fundamental basis of the proposed agreement with the Interborough Company is, that the present Subway system, now leased by the Interborough Company, and the additions to that system proposed in the McAneny report, shall be operated as one consolidated system. That is to say, no attempt would be made to keep separate the earnings and expenses of the old system and the new. The net profits of the combined system would be divided between the city and the company on the basis to be agreed upon. The proposal to allow the Interborough Company to earn 3 per cent upon the amount of private capital invested in the enlarged enterprise, over and above the cost of interest and amortization of the bonds issued to represent that capital, assumed to be in amount approximately $125,000,000, accounts for my calculation that the company is to be allowed to earn $3,750,000 a year. In my effort to be brief I failed to point out that this sum, or whatever sum would represent 3 per cent on the actual private capital invested, is to constitute a preferred claim upon the net earnings of the enlarged system, and that an equal division of the net earnings between the company and the city, when the net earnings of the system have become large enough to permit of such a division, is to be made after this preferred claim, so to call it, has been met. Of course, no such division of profits is to be made until the interest and amortization of the city's bonds issued for the proposed enlargement have been provided for. In other words, the substance of the proposal is that the Interborough, in return for placing its leases at the service of the city and for providing seventy millions of new money, shall be assured of a net return not less than 3 per cent on the private capital invested, with a chance of an increased return coming from the division of further profits, if there be any, equally with the city.

If the Interborough's estimate of travel and of operating charges is correct, it might be 1926 or thereabouts before both the Interborough's preferred claim and the interest and amortization charge on the city's bonds would be fully met out of the earnings of the completed system. If the city's calculations as to travel and as to the cost of operation are justified, this situation would arrive several years earlier.

There is, however, one other factor of uncertainty which no one can fully foresee. The present Subway system long ago reached its saturation point; that is to say, the point at which it was carrying more passengers than it could carry comfortably. The same thing will be true of the enlarged system, as well as of the present system, that at some point its limit of comfortable accommodation of passengers will be reached. When that time comes the limit of the earning power of the new system will also have been reached; so that one cannot certainly say whether there will be any great sum of profits to be divided between the company and the city. There appears to be little doubt that the earnings of the system will reasonably soon care for the preferred obligations to the company and for the interest and amortization on the city's bonds, and there is hope that it will do even better. I have referred to the matter at all only to point out that at the best calculations which have to do with the movement of multitudes long years in advance involve elements of uncertainty that no one can measure.

I am sorry that in my effort to be brief yesterday my letter was so incomplete. I do not imagine that any member of your honorable board was misled, because you are in possession of as much information as myself. I have felt, however, that it was due from me to the public to make this further explanation, as the public does not have the detailed knowledge of the situation which would enable it to supply information which my letter of yesterday took for granted.

Respectfully,
SETH LOW.
July 13, 1911.

Odd Lots of Stock

We issue a booklet outlining a plan for buying stocks for an initial deposit and monthly payments thereafter until the stock is paid for or sold.

Send for Circular 40—"Odd Lot Investment."

John Muir & Co.
Specialists in Odd Lots
Members New York Stock Exchange
71 BROADWAY, NEW YORK

SUES THE WEALTHY AND FINDS IT PAYS

Continued from Page 1.

pathetic as you said, help me. I've got to have money. Please help me to get it or lend it yourself. I'll pay you big interest, but for God's sake tell me. The suspense is killing me. The suit I told you of has come out in my home town papers, Pittsburg, Erie, and Boston papers. I've got to leave here before they find out I'm living with my husband, for then I'll lose the suit.

Mrs. Jenkins, I beg you on my knees to help me. I'm nearly insane. Letters from mother this morning have nearly broken my heart. They at home feel the humiliation of this newspaper notority very keenly. Please let me hear from you.

Plain Tales to Reporters.

When THE TIMES reporter went to Passaic yesterday he found Mrs. Sturtevant sitting on the porch of the cottage at the address given. She is blond, with dark eyes, and says she is 24 years old. According to her story, after graduating from the Boston Conservatory, she was engaged by Charles B. Dillingham as understudy to Fritzi Scheff in "The Prima Donna." She left the company for a brief engagement in "The Red Mill," and after that went into vaudeville. In the meantime, she says, she had obtained the $25,000 from the Boston broker, who had helped to pay for her education. Much of it she spent in producing an elaborate vaudeville sketch called "Spirit Land" at the Fifth Avenue Theatre. This failed, and she went out on the Keith & Proctor circuit as a singer.

Mrs. Sturtevant said she was married at the time the rich Boston broker paid her not to sue him, but he didn't know that the marriage was kept secret because she thought it would interfere with her career, but subsequently it became known in her home at Springfield, Mass., where Sturtevant was connected with the Massachusetts Mutual Life Insurance Company. He is now employed by a trust company in this city, she said. Here is her story, as she told it yesterday, with some omissions:

Her Own Story.

"I was born in England and my mother's name was Briggs. She married Mr. Gibbons and we went to Springfield to live. Some of the prominent people there took an interest in me because of my voice and through them it was arranged that I should go to the Boston Conservatory. My expenses there were paid by a Boston broker, Mr. Bond, and Mr. Sterling, although I never met Mr. Sterling until last year, when the affair on which my suit against him is based happened in Erie and Buffalo.

"After I went on the stage and while I was out of an engagement I needed money and I asked the Boston man for it. He would not give it to me in a public place, so I took a room at the Hotel Essex in Boston and he came there and gave me $500. I obtained other sums from him from time to time, but he grew tired of it and one day when I sent a note to him while he was in a Directors' meeting he sent back a refusal. I saw him as soon as possible and told him I must have more money, but he said he would give me no more. I engaged a lawyer and prepared to sue him, but he paid me $25,000. The suit was never filed.

"My acquaintance with Mr. Sterling began while I was appearing in vaudeville in the town where he lives. He kept sending me flowers and notes, and one night asked me to go to dinner with him at a club where there were to be a lot of other people. It was a country club just outside of Erie, and he took me there in a touring car. There was nobody there, so far as I could see, except the employes. Mr. Sterling said the other guests would arrive later, but while he was out of the room I got his chauffeur to take me back to the hotel, for which I gave him $10. I heard nothing more from Mr. Sterling for several months. I was playing in Buffalo just before Christmas, and he sent me a big bunch of flowers, and asked me to dine with him. I was surprised that he should do so, and besides I had another engagement.

"I was up late that night in my room at the Statler Hotel and at about 1:30 there was a knock at the door. When I opened it Mr. Sterling was there. I called the clerk and had him put out. Mr. Sterling was stopping at the Iroquois, but the clerk said he had taken a room at the Statler under an assumed name. These facts are all stated in my husband's complaint in the suit for alienation he has filed in Pittsburk. We tried to start the suit some time ago in Erie, but we could not get a lawyer there, so we started in Pittsburg.

"Make the Old Fools Pay."

"Mrs. Jenkins would be sure of getting her money back, if she loans me the $2,500, because I expect to win this suit. After this has quieted down I have a claim against another rich man. Sitting here and reading about the case of Mrs. Jenkins and Nathan Allen I got the idea—perhaps I was mistaken—that Mrs. Jenkins had done some of the same sort of things I have, and I believed we could be of help to each other. I am badly in need of money just now. I mortgaged my automobile and lost it, but I have some furniture on which there are payments to be made, and I don't want to lose that. I must also pay a man in Boston, who has been threatening me. When I was at the conservatory I was guilty of indiscretions, and this man knows about it. I cannot let him tell what he knows.

"I suppose I will get into trouble some day, but I am different from other girls, and I take a great deal of satisfaction in making these old fools pay for their flirtations."

The only name that Mrs. Sturtevant was unwilling to give was that of the man in Boston to whom she owes a sum of money. She said she also owed $100 to a well-known theatrical manager, which she was anxious to repay.

Husband's Suit in Pittsburg.

Special to The New York Times.

PITTSBURG, Penn., July 13.—Almer V. Sturtevant puts a value of $25,000 on the affections of his actress wife in a suit filed last week in the United States courts here against Willis B. Sterling, a wealthy business man of Erie, Penn. The bill of particulars filed by Attorney Rody P. Marshall tells of stake bouquets, "taxi" rides, midnight suppers, and clandestine adventure.

Sturtevant charges Sterling with robbing him of his wife's love, affection, and comradeship. His complaint goes on to relate how Mrs. Sturdevant told her husband of an alleged attack made upon her one night by Sterling in a hotel in Buffalo. This incident occurred on Dec. 20, 1910, according to the complaint.

Sturtevant's lawyers filed a long document describing the incidents alleged to have taken place between Mrs. Sturtevant and Sterling, who is among the best-known business men in Erie.

"Never Saw Her," Broker Says.

Special to The New York Times.

BOSTON, July 13.—The Boston broker named by Mrs. Sturtevant, when asked to-night about the young woman, said he never met her to his knowledge, but he recalled that some years ago she was assisted to continue her studies in the New England Conservatory of Music from a fund maintained for that purpose, and disbursed by vote of the Directors. How much she received he said he could not recollect.

Charles H. Bond of Boston, a wealthy cigar manufacturer and patron of music and the arts, was found drowned in a bathtub in his Summer home in Swampscott on July 4, 1908. There was no positive evidence of suicide, though the fact that he had sustained heavy financial losses, reducing the value of his estate to some $800,000, led to the belief in many quarters that his death was not accidental.

He was a member of the Boston Art Club and a Trustee of the New England Conservatory of Music, and it was largely due to his benevolence that several noted musical artists received their training. He left a perpetual fund for the purpose of assisting young people to obtain an education.

RADICAL CHANGES IN PROPOSED CHARTER

Adds to Tammany's Grip on City Finances and Creates Eight New Departments.

CLIPS CONTROLLER'S POWERS

And Increases Chamberlain's, Whose Office Is Made Elective—Larger Powers to Mayor and Aldermen.

Special to The New York Times.

ALBANY, July 13. — Tammany's hand will be felt much heavier in the administration of New York City than even in the palmiest days of Croker's régime, if the proposed New York City charter, which was introduced in the Senate this afternoon, becomes a law.

In some respects the Charter bill, which bears the name of Assemblyman Foley, who represents Tammany Leader Murphy's district in the lower house, is a most amazing document. Those chiefly responsible among the legislative leaders for its provisions and for others omitted to-day issued a summary of its clauses. This summary told the truth as far as it went, but it will go on record in the history of the extra legislative session for the evasions it contains, for the half truths it tells, and for the hide-and-seek spirit that runs through every sentence of its abbreviated text.

The Charter bill itself of necessity is less deceptive in its language. Its framers assert that it is a progressive measure, and that it marks a distinct step of advance. But to offset what good is claimed for it, it contains these salient features:

The creation of a multitude of new jobs to be plucked by any party that carries a city election.

A large increase in the influence of the "organization" in city administrative affairs.

An amazing relaxation of the control now exercised by the Civil Service Commission over offices and office holders in certain classes.

The concentration of power in the hands of the Mayor.

The dragging into politics of various city departments, including the Board of Education and the uniformed force in the Fire Department.

An increase by indirection of the powers exercised by the Board of Aldermen.

New Departments Created.

Here are the most important of the new departments created under the proposed new charter, each with its staff of deputies, officials, and employes:

CITY TREASURY DEPARTMENT.
CITY ENGINEERS' DEPARTMENT.
DEPARTMENT OF FERRIES.
PAID BOARD OF EDUCATION..
DEPARTMENT OF BUILDINGS.
DEPARTMENT OF HOSPITALS.
DEPARTMENT OF LICENSES.
CITY ARCHITECT'S MORRISON.

One feature of the new Charter is the enlarged powers of the Chairman of the Aldermanic Committee on Finance, ordinarily the Tammany leader of the Board of Aldermen, who will have a seat and a vote in the Board of Estimate as well as on the Sinking Fund Commission.

The City Treasury Department is merely another name for the Chamberlain's department, but the powers of that official, whose title will be retained, are greatly increased at the expense of the Controller. Under the proposed charter the City Chamberlain will be an elective official voted for by the people at large throughout the city. One important function of the Controller which he will take over will be the bureau of the Receiver of Taxes, Assessments, and Arrears. The Charter provides that while these functions and others falling under the Treasury Department will be taken over by the City Chamberlain, the moment the Charter is signed by the Governor the first election of a City Chamberlain shall not occur until 1913, so that during the interim an appointive City Chamberlain will exercise these new powers, which are taken away from an officer elected at large throughout the city.

Bars Governor from Removing Mayor.

One drastic feature of the proposed Charter is the taking away from the Governor of the power to remove either the Mayor or any of the other elective officials or the Police Commissioner, who now come within his jurisdiction. No other means of getting rid of the Mayor, Controller, President of the Board of Aldermen, or the Borough Presidents, all of whom, with the exception of the Borough President of Richmond, have been under fire during the last five years.

Another provision would give the Mayor power to designate the head of any city department to act as Mayor in his absence from the city. If no such designation is made the duties and powers of the Mayor's office during the Mayor's absence or inability to discharge his duties would, as now, be undertaken by the President of the Board of Aldermen, with the proviso, however, that he shall not have the power of appointment or removal until after he shall have exerted the Mayor's powers for thirty days, nor shall he have the power of veto over legislation affecting the city or over ordinances until nine days after he shall have filled the office of Acting Mayor. Should both the Mayor and the President of the Board of Aldermen be absent at the same time, and designation shall have been made by the Mayor, then the Chairman of the Aldermanic Finance Committee shall be Acting Mayor of the City of New York. The charter also proposes that the Mayor's salary be increased to $25,000 a year.

One provision in the proposed new charter, it was pointed out here to-night, would go a long way toward fastening Tammany's grip on the city's finances, provided Tammany, as it usually does in a Democratic administration, should control both the Mayor and the Board of Aldermen.

The Foley charter provides that corporate stock for public improvements can be issued only by the Board of Estimate and the Board of Aldermen in conjunction, except for rapid transit purposes, where the Board of Estimate can act alone with the Mayor's approval. Much has been said regarding the increased power of the Mayor with reference to vetoing transit contracts. One man who aided in drafting the new charter, well versed in the law, expressed the opinion that under the present charter and the Rapid Transit act the Mayor virtually possessed the veto power now over subway plans. The new charter gives him the veto power on contracts as well.

"I think that it requires court construction of this provision to determine whether the Mayor's power has been materially increased in this respect," said this lawyer to THE TIMES correspondent.

Puts Salaries in Tammany's Hands.

Another provision, akin in its bestowal of enlarged power on Tammany Hall, gives to the Board of Estimate, by concurrence from the Board of Aldermen, the right to fix or change salaries of all city employes and officials, even those now fixed by statute. Thus, if Tammany should control the Board of Aldermen, as Tammany does now, an independent Board of Estimate, like the one that now holds the purse strings of New York City, would be powerless to reduce salaries except by the grace of Tammany Hall, which surely would be grudgingly given.

Again there is another provision which marks a masked Tammany purpose. Section 114 of the Foley charter takes from the Controller, who is a Republican of pronounced independence, and gives to the Secretary of the Board of Estimate, Tammany's candidate for President of the Borough of Manhattan in the last election, the power of making up the tentative estimates for the annual budget. Here again the inevitable Chairman of the Tammanyized Aldermanic Finance Committee appears as the principal member of a committee of five—the four other members being those of the Board of Estimate designated by the Mayor—who, under the proposed charter, would give a helpful hand to Secretary Hoag in making up the tentative budget.

The output of the present charter framers fills 580 large octavo pages in its printed form. There is little useless verbiage. In form and in style it much resembles the so-called Ivins charter, with this important distinction—that it does not, like that document, separate the charter proper from a mass of matter segregated in an administrative code. Had the original purpose of the Ivins commission been carried out, it would have been within the power of the local legislative bodies to amend the charter as local needs seemed to require, without aid or interference from the Legislature.

Issuing of City Stocks.

It is stipulated that corporate stock may be issued for nothing but the acquisition of real property and permanent or durable personal property and permanent improvements, and the Board of Estimate and the Board of Aldermen are to determine such issues.

The Sinking Fund Commission under the new charter will be composed of the Mayor, the Controller, the City Chamberlain, the President of the Board of Aldermen, and the Chairman of the Aldermen's Finance Committee. An extraordinary power given the commission is the arbitration of all controversies arising over the jurisdiction or authority of various city departments.

The franchise granting power under the new charter will remain with the Board of Estimate. All franchises are divided into two classes—franchises so defined and privileges revocable by the city authorities at will, and in no instance running more than ten years. The Foley charter provides that no franchises must run more than twenty-five years, with the privilege of renewal after revaluation for another twenty-five years. In the case of subway franchises they may be granted for fifty years, with twenty-five years renewal, as in the case of the existing Subway. Tunnel franchises can only be granted, however, after an agreement has been reached by which the city is to receive a certain percentage of the gross receipts arising from all purposes for which the tunnel is used. All ordinances affecting franchises are subject to repeal, modification, or amendment by the Board of Estimate and the Mayor.

The Controller has been shorn of a great many of the powers he now has besides those transferred to the City Chamberlain. He must still audit all claims. The new charter numerates a good many claims, however, growing out of litigation, for which the Controller must draw his warrant without any investigation.

The civil service regulations are roughly handled. It is provided that any employe appointed under the requirements of a statute can be removed at will by his superior. All control by the State Civil Service Commission over the Municipal Civil Service Commission is removed.

One section provides that no officer or employe in the city government shall be a member of any club or organization seeking to influence legislation, nor shall he pay directly or indirectly any money for that purpose.

Abolishes Education Board.

The present Board of Education is abolished, its place being taken by a board of seven members, with terms of office providing for rotation and continuity, the longest term running seven years. The members are to be appointed and removable by the Mayor. The salary of the President is fixed at $10,000 and those of the other Commissioners at $9,000.

Salaries, classes, and grades of the present teaching staff and supervisory staff are to remain as at present unless changed by the Board of Education with the consent of the Board of Estimate.

In the Police Department the principal change is the systematizing of the pension system, which was found unscientific in the extreme. Some improvements have also been made in the pension system in the Fire Department. A feature, which it is declared might drag the Fire Department into politics, leaves with the Commissioner alone the power of promotion where promotions under the existing charter are made on the recommendation of the Fire Chief.

The Building Department has been taken away from the Borough Presidents and placed directly under the Mayor.

The Charter was introduced as a committee report and ordered printed, when it will be sent to the Committee of the Whole, where it will remain until after recess, if it is to be taken up at all during the present year.

Thousands of Mothers and Babies IN THE **Tenement District**

Must Get Relief from

THE STIFLING HEAT.

Two thousand personal and written appeals for fresh air relief have been received up to date.

The average is over 50 families a day. Our waiting list is growing daily.

WON'T YOU HELP THEM?

Here are a few possibilities:
$2.50 will send a suffering baby
$5.00 will send a worn-out mother and child
$10.00 will send a family
$100.00 will send 10 mothers and 30 children

TO SEA BREEZE, CONEY ISLAND, FOR ONE WEEK.

How many will you help to a breath of fresh air?

Send contributions to **R. S. Minturn,** Treas., Room 210, 105 East 22nd St.,

N. Y. Association for Improving the Condition of the Poor.

R. FULTON CUTTING, President.

TO HEAD STATE INSTITUTIONS

Dix Sends Nominations of Managers to the Senate.

ALBANY, July 13.—Gov. Dix sent to the Senate to-day the following nominations of managers of various State institutions:

CENTRAL ISLIP STATE HOSPITAL.—Martin J. White, vice Joseph L. Buttenwieser; Robert Hibbard, vice W. M. V. Hoffman, terms expired; Lewis Haase, vice Richard O'Gorman, resigned, all of New York.

NEW YORK STATE TRAINING SCHOOL FOR GIRLS.—H. M. Wing, Glens Falls, vice Loomis Burrell, Little Falls, resigned.

CRAIG COLONY FOR EPILEPTICS.—Abbott L. Dow, Brooklyn; Jeanette R. Hawkins, Malone, both reappointments.

STATE CUSTODIAN ASYLUM FOR FEEBLE MINDED WOMEN.—Henry H. Stebbins, Rochester; Augusta H. Beach, Syracuse, reappointments; N. L. McDonald, Newark, vice Charles P. Emerson, term expired.

KING'S PARK STATE HOSPITAL.—James Byrne, New York, vice John Thatcher, Brooklyn, resigned.

LONG ISLAND STATE HOSPITAL.—Richard W. Bainbridge of Brooklyn, vice J. Edward Swanstrom, deceased.

STATE BOARD OF MANAGERS OF REFORMATORIES.—William H. Lovell, Elmira, vice William N. Eastabrook, deceased.

STATE AGRICULTURAL AND INDUSTRIAL SCHOOL.—Albert H. Tracey, Jr., Buffalo, vice Roger B. Williams, Ithaca, term expired.

NAMES PRISON WARDENS.

Supt. Scott Appoints J. S. Kennedy to Sing Sing.

ALBANY, July 13.—Joseph F. Scott, Superintendent of State Prisons, to-day appointed John S. Kennedy of Port Henry as agent and Warden at Sing Sing Prison in the place of Jesse D. Frost, resigned; William J. Homer of Elmira as agent and Warden of Great Meadow Prison at Comstock, succeeding Walter N. Thayer, resigned, and John H. Mealey of Greenwich, as agent and Warden of the State Farm for Women at Valatie. Each position pays a salary of $3,500 and maintenance.

Mr. Kennedy was formerly connected with the Police Department of New York City, where he was assigned as probation officer to the courts. He was indorsed for the position by the Judges of New York City and was a candidate for the office of Superintendent of Prisons prior to the appointment of Supt. Scott.

LEVY ELECTION BILL SIGNED BY GOVERNOR

But He Requires Passage of Supplemental Measure Making Two Amendments.

LEVY DEFENDS PROVISIONS

Says They Do Not Bar Fusions, but Are Aimed at Preventing Fake Independent Nominations.

Special to The New York Times.

ALBANY, July 13.—Assemblyman A. B. Levy's bill amending the Election law, the pet scheme of Tammany Leader Charles F. Murphy, was signed to-day by Gov. Dix after he had pointed out to the Democratic leaders that a supplemental bill making two amendments must be passed. It was the second time that Gov. Dix has interfered with the Tammany leaders over the Levy bill. When the measure was before the Senate he forced the leaders to make certain amendments. One of the amendments offered by Senator Saxe said to have been favored by the Governor was not adopted. It provided for a separate column for independent nominations.

Many who have analyzed the provisions of the new law declare that its chief object is to strengthen the hold of Tammany in New York City by making fusion impossible, and to cut down the Republican vote in the rural districts by imposing unnecessary restrictions on voting throughout the State. Some of the provisions, it is pointed out, make it plain that it is the purpose of those behind the bill to Tammanyize the State. While the measure was opposed by every Republican member of the Legislature, the strongest opposition was from the Citizens' Union, the City Club, and other organizations representing independent voters.

The Levy law prohibits the use of a candidate's name more than once on a ballot. In case an independent party indorses one or more candidates on another ticket, the voter must mark the name of the indorsed candidate or candidates in the column of the party making the first nomination. Another provision of the bill requires that the signer of a petition for an independent nomination must be registered. The effect of this amendment is to make shorter the time in which an independent petition may be filed. The new law transfers from the Mayor to the Board of Aldermen the power to appoint Commissioners of Election, and it does not require an examination of election officials who have served once at the polls.

It also provided that notices to strike fraudulent names from the registry must be filed before the Tuesday following the last day of registration. Objection to such a short time was made before the Governor, and on his suggestion bills were introduced to-night giving an additional day for the filing of such notices. The law as signed exempts Albany, Rensselaer, and Schoharie Counties from the provisions requiring County Boards of Election. Another amendment introduced to-night removes the exemption.

Gov. Dix made no statement for publication when he signed the bill. Assemblyman Levy, however, praised the new law as "the fairest election bill ever passed in the State." He defends the extension of the signature clause and the sections relating to the State Superintendent of Election as an application "of the safeguards which surround the ballot in New York to every county in the State."

The duplication of names on the last municipal ticket in New York which resulted in the election of all the anti-Tammany candidates except the candidate for Mayor is declared by Mr. Levy to be responsible for the provisions relating to independent voting.

"The law will not prevent fusion," he said," but it will make such fusion honest instead of protecting fake independent nominations such as we have had in the past. Mayor Gaynor's name was carried in eight columns in 1909, and it is to prevent such foolish repetitions that the bill was drawn. We would not dare to pass a bill that would come home to the voters at election as a vicious measure."

Mr. Levy referred to the Citizens' Union as "only a paper organization of a few men." He charged the union with obtaining the names of Republicans on its petitions for nomination and said the new law would stop the practice. When informed that the Governor had signed his bill, Mr. Levy congratulated the people of the State on the "manifestation of intelligence and justice by the Governor."

Mr. Levy said the added expense to the State as a result of the new law would be only about $150,000. Opponents of the law, however, contend that the expense which each county must meet in addition to the State charge will reach nearly $1,000,000.

MORE IDLE, BUT PAY HIGHER.

State Labor Department So Reports for First Quarter of Year.

ALBANY, July 13.—The quarterly bulletin of the State Department of Labor, issued for June, states that returns from all labor organizations in the State, representing 475,000 members, show that in the first three months of 1911 there was considerably more idleness than in the corresponding months of 1910. Thus 9.8 per cent. of the members were reported as idle continuously during the quarter in 1911 as compared with 7.3 per cent. in 1910, while 20.3 per cent. were returned as idle on the last day of March, as against 16.1 per cent. in 1910. The returns as to causes of idleness at the end of March make it very clear that the greater idleness this year was due entirely to a lessened demand for labor.

The greatest increases in idleness this year are found in the building and metal trades. In the clothing trades also an increase of idleness appears, but not nearly so large. The other two of the five largest groups of organized trades, transportation and printing, are notable as showing less idleness this year than last.

The report adds that while there was less work this year, the returns show that wages were maintained at fully as high a level as last year, and the indication is that, speaking generally, the wages of organized labor ruled somewhat higher this year. The average per diem earnings for over 378,000 male members this year were $3.26, which is the highest on record for the first quarter of the year, $3.18 for 1910 being the highest previous record.

DIX ON CONSERVATION BILL.

Says It Commits the State to Developing Its Natural Resources.

ALBANY, July 13.—Gov. Dix in a statement he issued to-day regarding the Conservation bill, which he signed yesterday, says that the measure commits the State to the policy of developing and conserving natural resources, and establishes a permanent department well adapted to the proposed work. The new commission, he says, will be trusted with a discretion in deciding upon policies, in working out plans, in estimating benefits to arise from improvements, and in apportioning assessments in accordance therewith, in valuing water powers, in granting power privileges, and in revising fish and game, forestry and park laws. The necessity for three commissioners, he adds, is plain.

The Governor says that the policy and provisions of the bill commend themselves to him as a first and a long step toward true conservation. In passing this bill, the Legislature has, in his opinion, performed a signal service to the State, and it is with great satisfaction, he concludes, that he gives it executive approval.

The Governor said to-day that he plans to send to the Senate on Monday night the nominations of the Conservation Commissioners, who are to receive an annual salary of $10,000 each, and the State Superintendent of Highways, whose salary has been fixed at $8,000.

Assembly Would Increase Governor's Pay.

ALBANY, July 13.—Senator Black's constitutional amendment to raise the salary of the Governor from $10,000 to $20,000 was passed in the Assembly to-day without dissent.

Half-Yearly Sale of 15,000 High Grade Shirts

PLAIN NEGLIGEE AND PLEATED BOSOMS, SOFT AND STIFF FRENCH TURN-OVER AND STRAIGHT CUFFS, WITH OR WITHOUT ATTACHED OR DETACHED COLLARS.

Formerly $1.50 & $1.75 **Reduced to $1.10**	Formerly $2.00 **Reduced to $1.35**
Formerly $2.50 & $3.00 **Reduced to $1.85**	Formerly $3.00 & $3.50 **Reduced to $2.35**

It is the Big Event which punctuates the year but twice. Big, because it involves fifteen thousand high-grade shirts fashioned of every conceivable fabric woven at home and abroad and the product of my own factory. Big, because the price revisions are extremely generous and general, instead of being confined to merely a certain class or style of garment.

And to answer any contention that might be offered, let me say this: Should at any time a garment of mine be other than entirely satisfactory, before or after you have worn it, return the garment and I shall refund the purchase price without quibble and with an apology.

The Fabrics { *Anderson's Scotch Madras, White English Madras, Chambrays, Russian Corded Madras, Silk-and-Madras, French and English Flannels.*

The Big Event in the collar industry is the advent of the new Lion DICTUM and for three good reasons: It seems high, it is low and offers 42 per cent. more service by actual test than any other collar ever made. Quarter sizes—two for a quarter.

William G. White
Conducting Six Shops *and* a Shirt Factory

Cortlandt near Church St.
Broadway cor. Leonard St.
42d St. 3 doors west of 5th Ave.
Nassau near Liberty St.
Broadway cor. 26th St.
79 Orange St., Newark.
Factory—79 Orange St., Newark, N. J.

RACE TRACK BILL DEFEATED IN SENATE

Measure Modifying Directors' Liability for Gambling Fails of Passage.

ULTIMATE PASSAGE UNLIKELY

May Be Called Up Again, but Bill's Backers Admit They Have Not Enough Votes to Pass It.

Special to The New York Times.

ALBANY, July 13.—Senator Gittins's bill, which if enacted would relieve the owners and Directors of race tracks from liability for gambling on race tracks unless it is practiced with their knowledge, was defeated in the Senate to-day, the vote being 20 to 22. Although the bill may be called up again on a motion to reconsider the vote, the friends of the measure admit that it will be impossible to obtain six additional votes, which will be necessary to pass it. The vote was taken when it was known that the bill could not be passed, nine members of the Senate being absent. Among those who voted against the bill was Senator Robert F. Wagner, President pro tem. of the Senate.

Since the members of The Jockey Club decided to keep the tracks of this State closed on account of the drastic law of last year, efforts have been made to secure a modification of the liability act. The race track owners took the ground that even though they happened to be in Europe at the time they could be held for criminal prosecution in case any one was convicted of gambling on a race track. The most active in the campaign to effect an amendment to the law of last year were the owners of the Saratoga race track and those who have important business interests in Saratoga Springs. The original Gittins bill was introduced at the request of R. T. Wilson, Jr., President of the Saratoga Association. The law of last year made the owner of any place "used for gambling" liable to prosecution. The amendment in the Gittins bill supplied two words, making the liability apply to the owner of any place "to be used for gambling."

The question came up to-day when Senator Gittins moved to suspend the rules to pass his bill out of its order. His motion was adopted by a vote of 22 to 20. He then moved to discharge the Codes Committee from consideration of the bill, and that motion was adopted by a vote of 21 to 19. When it was apparent that there were not votes enough to pass the bill, Senator Brackett asked that it be made a special order for Tuesday morning. Senator Newcomb of New York objected, and the bill was moved for passage by Senator Grady.

In explaining his vote in favor of the bill Senator Brackett, who represents the Saratoga district, said that Saratoga Springs had been built around the race track and that houses had been erected and business established on the assumption that racing would be continued. He said he had pledged himself in favor of the amendment on the promise of the race track owners that the anti-gambling law would be strictly enforced.

Senator Gittins, in defending his bill, said the opposition had disregarded the truth and had questioned the motives of the introducer. He maintained that the bill in no way interfered with the prohibition against gambling that had been incorporated in the Agnew-Hart law of 1908.

"The only thing this bill does," Senator Grady said, "is to say that no man shall be charged with a guilty knowledge of that which he does not know."

Senator Hinman said the present law merely carried out the spirit and the letter of the State Constitution, which makes it the duty of the Legislature to pass laws to prohibit gambling. He said that if the Gittins bill passed it would restore the old order of gambling on the race tracks.

The vote by which the bill was lost was as follows:

Yeas—Senators Black, Brackett, Cronin, Cullen, Duhamel, Frawley, Gittins, Grady, Harte, McClelland, McManus, O'Brien, Ormrod, Ramsperger, Sage, Sanner, Saxe, Stilwell, C. D. Sullivan, T. D. Sullivan—20.

Nays—Senators Bayne, Burd, Bussey, Coates, Cobb, Ferris, Fiero, Griffin, Hamilton, Heacock, Hinman, Long, Loomis, Murtaugh, Newcomb, Platt, Pollock, Roosevelt, Rose, Travis, Wainwright, Wagner—22.

Absent—Senators Allen, Argetsinger, Emerson, Harden, Hewitt, Griffith, Thomas, Waters, White—9.

Senator Gittins moved a reconsideration of the vote and asked that the motion be laid on the table. Senator Newcomb demanded that action be taken at once on the motion, but Senator Gittins was sustained by a vote of 30 to 9.

Dr. Lyon's
PERFECT
Tooth Powder

cleanses, preserves and beautifies the teeth and imparts purity and fragrance to the breath. Mothers should teach the little ones its daily use.

Saks Sale of Men's Summer Clothes continues today and tomorrow

Formerly 28.00, 30.00, 33.00, 35.00, 38.00 & 40.00 at 22.00

¶ Whilst the unusual price of 22.00 is undoubtedly the chief factor in the continued large attendance at this sale, it would seem that the terrific heat has had a tendency to augment rather than diminish that attendance. The urgent need of the lightest weight clothes, the general preference for Saks *direct* tailoring, and this unusual attraction in price, have combined to make the present sale the most notable yet held.

¶ Moreover, despite the depletion of quantities, the sizes and fabrics are still intact in range. Thus, every man is assured of what he wants, whether his fancy runs to worsteds, flannels, fancy serges or velour finished cassimeres, and no matter what his longitude and latitude may happen to be.

¶ Three garment models, half or quarter lined, and made to retain their lines in spite of their loose-fitting qualities. At 22.00, we regard these suits as a new high-water mark in values.

Sale of Men's Silk Half Hose value 1.00..today and Saturday 59c

¶ The better to appreciate what fine hose value this is at 59c., let us first tell you how good a value it would be at a dollar.

¶ No better half hose has ever been offered at a dollar. It is as good a dollar half hose as you can buy anywhere, Saks included. Made of heavy, rich, lustrous silk, soft to the feet and durable in quality, with lisle double sole and spliced heel and toe.

¶ If, therefore, it is such excellent value for a dollar, how immeasurably better a value it is at this special price of 59c. Black, tan, grey, navy blue, royal blue, helio, Burgundy, purple and green. All sizes, including yours.

Broadway **Saks & Company** at 34th St.

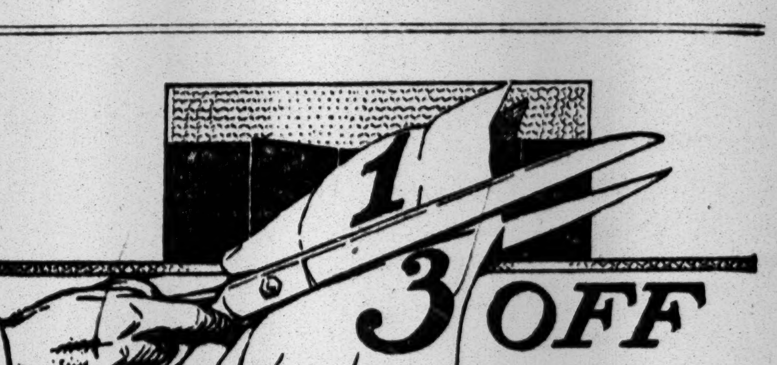

on all
STRAW HATS
—none reserved

$5 Hats reduced to $3.33	$3 Hats reduced to $2.00
$4 Hats reduced to $2.67	$2 Hats reduced to $1.33

Young's Hats
NONE BETTER MADE.

Broadway at Dey St.
Broadway at 14th St.
Broadway at 28th St.
Fifth Ave. at 42d St.
Broadway at Houston St.
Broadway at 38th St.
Broadway at Beaver St.
Only Brooklyn Store!
371 Fulton St., Opp. City Hall.

Velvet
THE SMOOTHEST TOBACCO
10¢ A TIN
SPAULDING & MERRICK Chicago
Velvet TOBACCO

This leaf that has been aged over two years—its the mellowest, smoothest tobacco known.

Boston Garter

Velvet Grip

The PAD Boston Garter is neat, rich in material, and full of live snappy rubber. Shaped to fit. No metal rubs your leg. The clasp with the rubber button holds securely. Ask for the PAD Boston Garter. You can get it everywhere.

The Most Comfortable Men's Garter Made.
PAD Boston Garter
VELVET GRIP
BOSTON GARTER

There's a Reason for the White-Lined Pad

For Sale by Dealers Everywhere

LISLE 25c

SILK 50c

GEORGE FROST CO. Makers - Boston

Smoker's throat is unknown to lovers of the weed who use Vernas Lotion.

Free Trial Bottle for your dealer's name.

Sore throat, hoarseness, swollen glands, tonsilitis, diphtheritic throats yield promptly to Vernas Lotion. Combines healing, soothing qualities with the most efficient antiseptic and germicidal action. Incomparable in all cases of mouth irritation.

Sold at all Drug Stores 15c 50c $1.00

Vernas Lotion

VERNAS CHEMICAL COMPANY, 249 W.36th St., N Y.
10

The Washburn-Crosby Company's famous Gold Medal Flour has all the bread, biscuit, cake, and pastry-making qualities of the finest wheat concentrated in it. It bakes more to the pound than other flour, saves money as well as the extra work and worry occasioned by the use of flour of less uniform quality. That is why knowing housewives always demand it.

Lackawanna Limited

Lackawanna Railroad

Leaves New York 10 A. M. daily for Buffalo and Points West

The Road of Anthracite

DR. DOTY FEARS NO SPREAD OF CHOLERA

Likely, He Thinks, That Disease May Appear in United States, but No Danger of Epidemic.

FOOTHOLD STRONG IN ITALY

Cases Reported from Austria, Arabia, China, India, Java, Turkey, and Russia.

Dr. Alvah H. Doty, Health Officer of the Port of New York, in discussing the cholera in Europe and Asia, yesterday, said that it was among the probabilities that the disease might appear in New York or some other part of the United States, in the next few monhs, but he said that it would be quickly under control, owing to the rigid sanitation in effect in American cities.

New York, he said, had nothing to fear from cholera, as safeguards instituted by the city, State, and Federal authorities were so perfect that such a thing as an epidemic here was practically impossible.

Dr. Doty made this statement after reading a special cablegram printed in yesterday's TIMES, telling of the official announcement in Rome, Italy, of the postponement until next Spring of the International Congresses on dermatology and tuberculosis, which were to have been held in the Italian capital next September. The postponement was due it was stated officially, to the present epidemic of cholera in parts of Italy. It was said that numerous cases had been reported from Naples, Genoa, and Venice.

The chances of an isolated case getting into this country are very remote, Dr. Doty said, owing to the splendid efficiency of the United States Marine Hospital Service, whose doctors and agents are now on guard in every cholera-infected port in Europe. Acting under instructions from Dr. Walter Wyman, the Surgeon General of the United States Public Health and Marine Hospital Service, the agents of the service in the infected ports of Italy are now holding for five days all persons who make known their intention of sailing for the United States from Naples, Genoa, or any other Italian port. Dr. Wyman's instructions called for the most rigid examination of all prospective immigrants and the confiscation of all solids or fluids in the shape of drink or food that they may have in their possession.

European Doctors Skillful.

"The value of these precautions, taken by the Marine Hospital Service, on the other side," Dr. Doty said yesterday, "cannot be overestimated. The inspection and examination is as perfect and thorough as skilled marine hospital doctors can make them, and every ship arriving here from Italy proves the value of their work in keeping the disease away from our shores. Only a few days ago the steamship Ancona arrived here after having undergone the inspection of the Marine Hospital doctors in Italy. The liner brought about 500 steerage passengers, and our examination of the ship and passengers proved to us how thoroughly the men on the other side are doing their work. We know now that cholera is not transmitted through the air, but that its transmission is accomplished in the same manner as in typhoid fever, that is by the infection of food or water.

"In combatting cholera the same precautions taken in typhoid fever are used, and if these precautions are followed there can be no danger of an epidemic of cholera in any community. It is entirely possible that a cholera carrier may land on our shores, despite all the vigilance we may use. A cholera carrier may be to all appearances in perfect physical health yet have in him the germs of the disease. He may go to some small city and there transmit the disease to some person, and so it is that our health boards and doctors in all our cities and towns, everywhere in the country, should be educated in their duties so that the moment a case of cholera appears they will be able to identify and promptly isolate it.

Different Now From Old Days.

"To revert to the work of Dr. Wyman's men I recall that in the olden days immigrants from Italy arrived with all manner of foods and liquids in their possession. I know of cases where women have come in with food sewed in their clothes.

"There is one case of sickness on board the Santa Anna, but there seems to be no doubt but that it is a case of common malaria. Yet we are taking no chances and the ship will be held until the bacteriological examination now being made proves that it is malaria beyond all possibility of doubt. In the examination of the ships we first inspect the ship, then the patients in the hospitals, then we call for a list of all passengers who have been ill from any cause, no matter how trivial, and they are carefully studied and the ship held until it is proved that they have no time during the voyage exhibited any sign of the cholera.

"We line up all the passengers in the steerage and give them a final examination, despite the fact that each one of them has in his or her possession a certificate from the Marine Hospital agents that they have stood successfully the five days' observation and examination by the agents of that service on the other side."

Dr. Doty said that he was of the opinion that the cholera would appear in various parts of Europe in the near future, but he added that this should be no cause for alarm as the health authorities in the European countries are on the alert and will be ready to successfully combat the disease by modern sanitary methods as soon as it appears.

Dr. Doty complimented the German health authorities, of whom he said there are no better on earth. He also said that the French, English, and Italian health boards were vigilant and able to successfully handle any conditions that may develop about them.

The last report from Naples, Dr. Doty said, showed 46 cases and 20 deaths from cholera in that city. This is a new epidemic, and is the one undoubtedly referred to in THE TIMES cablegram from Rome on Wednesday.

The weekly health report of the United States Public Health and Marine Hospital Service, for the week ending June 30, shows that the cholera has been reported since April 23 in Hodeida, Arabia; on June 24 in Trieste, Austria the patient in that case being a passenger from New York on the steamship Oceania, who has since died; another case at Waltendorf, near Gratz, who also died; besides cases in China, India, Java, Indo-China, the Straits Settlements, and in Turkey in Asia.

The same report records the existence of the disease at one time or other since Dec. 31 last in many places in Arabia, Austria-Hungary, Ceylon, Hawaii, India, at a dozen places in Italy, a score of places in Japan, at seven places in Mdeira, numerous places in Persia, six places in the Philippine Islands, thirty-two cities and towns in Russia, Tripoli, Turkey, both in Europe and in Asia, and in Siam.

PILLOW CASE FULL OF LOOT.

Thief Had Burglarproof Lock Advertisements as a Blind, Police Say.

Something familiar about a man they passed yesterday afternoon caused Detectives Campbell and Raftis to turn and watch him. He had in his hand a small satchel, and they saw him go into a tenement house at 19 to 23 Thomas Street, from which he emerged in a few minutes with a pillow case bulging with its contents.

The detectives took the man to the Charles Street Police Station, where the pillow case was found to contain clothing and jewelry worth $47 and a bunch of keys. The man declared that he was Emil Faucher, a French Canadian, of 251 West Houston Street.

With the keys the detectives went back to the tenement and discovered that a door to the flat of Oreste Scrivante, a barber, was open and that one of the keys fitted its padlock. Within everything was in disorder, and it was clear that the apartment had been ransacked. The detectives sent for Scrivante who identified the clothing in the pillow case as his own.

Faucher's satchel contained circulars of a patent lock. They were headed "No more sneak thieves. No more skeleton keys." But as Faucher had no samples with him the police believe he carried the circulars as a blind in case his presence in any of the houses he entered was questioned. They declare that he comes of a good French Canadian family and that his father was a Chief Constable and another relative a Provincial Senator.

They also declared he admitted having been sentenced in 1890 to nine years and nine months for breaking into a flat in West Eighteenth Street, but was released before his time had expired. In 1904 he was convicted again, and this time received three years and six months for a similar offense in West Seventeenth Street.

GET FREE TRIP TO NAPLES.

Pannonia to Take Back Three Tourists Who Could Not Land in Gibraltar.

The cholera scare in Europe interfered with the plans of Mr. and Mrs. W. B. Saul of Philadelphia and G. Baracicas, an artist, and they were forced to cross the Atlantic unwilling passengers on the Cunard liner Pannonia, which got in yesterday. They traveled at the expense of the Cunard Company, and they will go back across the Atlantic also without expense to themselves.

Mr. and Mrs. Saul had just begun a European trip. They sailed from Naples on the Pannonia, intending to land at Gibraltar and from that point to travel through Spain and France. Mr. Baracicas also intended landing at Gibraltar, where his mother lives. His intention had been to spend a few days with her and then go through to France and England, where he was to take a steamship for South America.

When the Pannonia arrived in Gibraltar the passengers made preparations to leave the steamship, but the English health authorities would not allow it, as they were from Naples, an infected port. The Pannonia remained at Gibraltar until 5 o'clock in the afternoon, and then she was ordered to get under way. Not a soul on board was allowed to land, but passengers intending to take passage were allowed to do so.

Thus Mr. and Mrs. Saul and the artist were forced to cross the Atlantic. Their tours will be interrupted for a couple of weeks, but before they are landed at their destination they will have made two Atlantic crossings as the guests of the line.

Meantime the artist is living in this city and the Sauls have gone to Philadelphia to visit their home.

HUSBAND GONE SINCE JULY 4.

Bronx Man Said He Had Work in Chicago, His Wife Tells the Police.

Charles G. White of 811 Tinton Avenue, the Bronx, left home on the evening of July 4 telling his wife that he had been ordered to go at once to Chicago for the Pittsburg Plate Glass Company, into whose employ he declared he had just entered. Mrs. White has heard nothing of him since and on inquiring at the office of the company was told that no such man had been engaged and that they had never heard of her husband.

Mrs. White sent out a general alarm through the police for her husband yesterday. She has been married to him for ten years, and they have one son, Ray, now 7 years old. Several years ago Mrs. White said her husband inherited about $5,000, but he had lost it betting on the races. His father, she believed, once owned six race horses, but lost his money in betting.

DOTY'S HOUSE BILLS PAID BY THE STATE

Lighting, Ice, and Even Flowers at Quarantine Out of Public Funds, Says Bookkeeper.

TALK OF LOOSE METHODS

No System of Approving Bills, and No Ledger Accounts Kept, Maurice Doyle Tells the Governor's Commission.

Maurice Doyle, head bookkeeper of the Quarantine Station, was examined yesterday by Commissioners Bulger and Cohen, who were appointed by Gov. Dix to take testimony regarding Quarantine conditions, and who resumed their hearings yesterday morning in the County Court House.

Doyle testified reluctantly, and Lawyer Dushkind, who represents persons who complained of conditions at the Quarantine Station, and who had caused account books, vouchers, and bills of the station to be produced, forced him into admissions seeming to show that the system of bookkeeping in use is inadequate.

Mr. Dushkind began by making the witness read entries from a florist's bill seeming to show that flowers, paid for out of public funds, had been ordered for Mrs. Doty personally. The lighting and ice bills for Dr. Doty's home at Rosebank, S. I., were also paid for by public funds, he admitted. Lawyer Dushkind then had Doyle identify and read aloud a bill of John Wanamaker addressed to "Dr. A. H. Doty, Health Officer of the Port, Quarantine, N. Y." Its items were:

Merchandise delivered as per voucher.	$699.56
Merchandise delivered as per voucher.	114.71
Dr. A. H. Doty's account..............	225.26
Health Officer's account..............	160.75
Total	$1,200.28

"Doesn't the third item in this bill indicate to you that Dr. Doty was paying his personal bills out of State funds?" Lawyer Dushkind asked.

The witness, after hestitating and fencing for awhile, said he believed the phrasing of the entry in question was merely a "clerical error."

Mr. Doyle admitter that there was no formal ledger showing that Quarantine owed to tradesmen or was owed by the steamship companies. All the bills of the station were simply kept in a drawer, he said. When the bills were to be paid they were taken from the drawer and shown to the employe who had bought the supplies, who would be asked if it was right. The employe, without any memorandum, would answer "Yes" or "No" from memory. If he thought the bill just a check would be drawn and would be presented for Dr. Doty's signature.

In an overworked time last Winter a coal bill for $741 was paid by Doyle without being approved by any one, Doyle testified. No record was kept of what the steamship companies owed, except that charges for specific inspections, &c., are entered in a consignment book. When a bill against a steamship company is to be drawn by the Quarantine bookkeepers, all these individual charges have to be traced and footed up, the witness admitted.

Dr. Doty allowed a bill for groceries amounting to several thousand dollars to remain unpaid from July, 1909, to March, 1910, according to Doyle's reluctant testimony. The Quarantine milk bill, also amounting to a large sum, was unpaid from November, 1909, to April, 1910, and the bill of the Staten Island Steamship Company for repairs to Quarantine boats was unpaid from 1908 to 1910. A $1,400 bill for lights also was unpaid an equal length of time, he admitted.

"Why was Dr. Doty so long in paying these bills?" Lawyer Dushkind asked.

"Because he didn't have money to pay them," Doyle answered after hestitating a long time.

"Why didn't he have money enough? Was he running Quarantine at a loss?"

"Yes."

"The payments of the steamship companies in fees for the inspection of the immigrants and the disinfection of the ships were not sufficient to cover the expenses of doing this work, although this was the arrangement under which Quarantine was supposed to be run?"

"No. I suppose the payments were not sufficient."

"If the payments of the steamship companies were not sufficient to cover the expenses of Quarantine, why did Dr. Doty arbitrarily reduce the cost of maintaining detained passengers in Quarantine for some of the companies; was he or was he not getting a fair profit in maintaining the detained passengers at the reduced rate?"

"He was getting a fair profit on maintaining the passengers at the reduced rate, yes."

In October, 1910, Dr. Doty was $65,000 behind in his Quarantine expenses and, the witness admitted, had to appeal for help to the State Controller. Here is a letter which Dr. Doty wrote to the State Controller about this time:

> Quarantine, Dec. 23, 1910.
>
> Hon. Clark Williams, Controller, Albany, N. Y.
>
> Dear Sir: I have the honor to transmit to you various bills for the equipment, repairs, and services rendered to this department, with the receipted vouchers attached. Within the past two years a serious outbreak of cholera has occurred in Russia, and has extended to Western Europe. During the past year it has appeared in Italy and countries immediately adjoining. This condition has called for extraordinary preparations at this station for the protection of public health, and has therefore greatly increased the expenses of this department.
>
> No appropriation or preparation was made by the station to meet this serious emergency; however, in conformity to Article VII., Section 101, a copy of which is inclosed, I have carried out such measures as I deemed necessary. I therefore certify that the amounts due on the bills I have forwarded to you have been directly or indirectly caused by the emergency to which I have above referred. I may add that the amount is quite small compared to the extraordinary expenses involved in meeting previous emergencies of the kind. Yours respectfully,
>
> ALVAH H. DOTY,
> Health Officer of the Port of New York.

Bills, many for food supplies, were attached to the letter, and Mr. Dushkind said he intended to prove that Dr. Doty wanted the "cholera emergency money" merely to pay the back food bills. Dr. Doty received his appropriation and, at his solicitation, the State Controller took over the financial phase of Quarantine, allowing Dr. Doty an annual appropriation in return for receiving all the steamship fees.

Back debts, according to Doyle, were not the only financial troubles last Winter. Dr. Doty, Doyle said, had trusted all the bookkeeping of Quarantine to a young man named Sullivan, whom Doyle himself only recently succeeded as the department's head bookkeeper. Sullivan started work at Quarantine eight years ago as a messenger boy, and was earning last Winter $35 a week.

"Sullivan was intrusted with the disbursing of Quarantine's $250,000, wasn't he?" Lawyer Dushkind asked.

Doyle admitted that although Dr. Doty actually signed all checks, Sullivan did most of the actual ordering of supplies, approving bills and drawing checks.

"Sullivan defaulted last Winter, didn't he?" Lawyer Dushkind asked next.

"Yes."

"Did Dr. Doty ever report the defalcation or have Sullivan arrested?"

"No."

Doyle testified that the amount of the defalcation was $800, and that Sullivan subsequently made it good.

"Did Dr. Doty discharge Sullivan as soon as the defalcation was discovered?"

Doyle admitted that though the defalcation was discovered in November Sullivan remained in the employ of Quarantine until February.

Doyle also testified that there was practically no competitive bidding or advertising for prices in the purchase of Quarantine's $250,000 annual supplies. Lawyer Dushkind laid much stress on this, implying that the financial arrangements between tradesmen and Quarantine was going to become a prominent feature of the investigation. Doyle admitted that the repairing of its four steamboats had cost $55,000 in five years.

A lawyer who has been taking notes of the course of the investigation in Dr. Doty's interests pointed out, at the close of yesterday's hearing, that all purchases which Dr. Doty made for his official residence at Rosebank should justly be paid for by the State, and that the flowers purchased were for the grounds. Most of the fees from the steamship companies were collected in the Summer, the lawyer said, and that is why the bills fell into arrears. There is no law requiring Dr. Doty to advertise for bids before purchasing supplies, the lawyer said. The lawyer also said that Dr. Doty had not reported Sullivan's defalcation because he had been sorry for him.

The hearings will be continued this morning.

TO HOUSE BIG SHOWS.

New Arena for Show Purposes to Succeed Madison Square Garden.

The first steps to provide a structure to serve the present purposes of Madison Square Garden were taken yesterday, when the International Exposition Company, which controls the New Grand Central Palace, was incorporated at Albany with a capital of $100,000.

An international Board of Directors will be elected by the Directors of the International Exposition Company, and will include Stanley Manders of London, Herman Hart, manager of Earls Court, London; Albert Willner, Managing Director of the exhibition hall, Zoological Gardens, Berlin; Capt. J. A. H. Dressel of Madison Square Garden, and others of equal prominence. Among the incorporators are Charles E. Spratt, Vice President of the Merchants' and Manufacturers' Exchange; George C. Smith, Westinghouse Electric Company; James A. Young, Secretary and Treasurer of Madison Square Garden; E. P. V. Ritter of the Nicholas Ritter Realty and Financial Corporation, Richard C. Hollaman of the Eden Musee, and Capt. J. A. H. Dressel, manager of the National Motor Boat Show. These six men, with four others to be selected this week, will form the Board of Directors of the International Exposition Company, and plans will immediately be formulated for a series of international expositions, including the rubber, machinery, colonial cotton, mining, aeronautic, and culinary industries. In addition, the motor boat, automobile, real estate, German, Irish, pure food, and other shows which have been so successful at Madison Square Garden will be placed in the Grand Central Palace.

Plans also will be drawn for a monster arena, which will be built on the adjoining block to the Grand Central Palace, and will be connected with bridges across the street, in which the horse, bicycle, dog, poultry, and other important shows will be held.

FAVOR ROCKAWAY PARK PLAN.

Corporate Stock Committee Believe It Should Be Carried Into Effect.

Representatives of the Parks and Playgrounds Association appeared before the Board of Estimate yesterday and argued in favor of the city acquiring a site for a seaside park at Rockaway Park. Among the members present were Eugene J. Philbin, President of the association; Jacob A. Riis, Mrs. Tunis J. Bergen, Miss Lillian A. Wald, Mrs. J. Borden Harriman, the Rev. Charles Stelzle, John B. Devine, editor of the Observer, and F. S. Tomlin and W. A. Coakley, representatives of the Central Federation of Labor.

It was explained that the proposal is to acquire 250 acres and erect on a part of it a sanatorium for the treatment of bone tuberculosis in children, a disease curable and not contagious. Mr. Riis said the cost of the site at Rockaway Park would be less than it would have been at Coney Island.

"The money is not now available," said Controller Prendergast, "but the Corporate Stock Budget Committee believes that the Rockaway Park plan should be carried into effect as soon as possible and has accordingly referred the matter back to the Committee on Rockaway Park, with instructions to report to this Board at the meeting on July 27."

SCHWAB PLANT FOR TEXAS.

$2,500,000 Company Formed to Develop Iron Deposits in That State.

Special to The New York Times.

AUSTIN, Texas, July 13.—The East Texas Brown Ore Development Company has been formed with a capital of $2,500,000, and filed its charter in the office of the Secretary of State to-day. It is controlled by Charles M. Schwab and associates, who are developing iron ore lands near Hughes Springs, Texas.

The company is expected to erect an iron and steel plant at Port Bolivar. Its main office is at that place. The incorporators named in the charter are D. P. Featherstone, Fox Winnie, and L. C. Lucket, all of Galveston.

Smith Gray & Co.

Foremost Clothiers Since 1845

Never before has there been such complete assortments at such radical reductions in every Smith Gray & Co. department, as NOW.

12.50	for two and three piece Suits; regular values 18.00 and 20.00 Some styles sizes broken.
15.00	for two and three piece Suits; regular values 20.00 to 25.00
17.50	for two and three piece Suits; regular values 25.00 to 30.00
20.00	for two and three piece Suits; regular values 27.50 to 32.50
25.00	for two and three piece Suits; regular values 32.50 to 37.50
30.00	for two and three piece Suits; regular values 37.50 to 45.00

Thousands of Savoy Shirts, 95c

Values regularly 1.50, 2.00, 2.50 and 3.00

Here, without any question, is the most remarkable shirt value in all New York.

Recognized as the standard of value at regular prices, these tremendous reductions make for a new high standard of value.

They are here in every fabric, in exclusive designs, in plain and plaited negligee, in laundered and soft double cuffs.

'Tis the best shirt value in the history of the Smith Gray & Co. stores. Come early if you would participate—the terrific buying of yesterday justifies the expectation that ere night the opportunity will have passed.

Every Smith Gray & Co. Straw, Bangkok and Panama Hat Reduced

2.50 TO 5.00 STRAW HATS, 1.25

(Broken Sizes)

3.00 AND 3.50 STRAW HATS	1.75	8.00 BANGKOKS	5.00
4.00 STRAW HATS	2.25	6.00 AND 7.00 PANAMAS	3.00
5.00 STRAW HATS	2.75	7.50 TO 10.00 PANAMAS	4.50
6.00 BANGKOKS	4.00	12.50 TO 20.00 PANAMAS	6.50

CHILDREN'S CLOTHES REDUCTIONS

Russian, Sailor, Norfolk and Double-Breasted Suits, in every correct style and fabric; values regularly would be 6.00 to 7.50	4.50	Russian, Sailor, Norfolk, Single and Double Breasted Suits, in light and dark mixed cheviots, worsteds and cassimeres; regularly 10.00 to 12.50	7.50
Russian, Sailor, Norfolk and Double-Breasted Suits in light and dark mixed gray and brown cheviots and worsteds; regularly priced at 7.50 to 9.00	5.50	Norfolk, Single and Double-Breasted Suits, in fancy mixed cheviots, crashes and worsteds, in neat stripes; regular values 12.50 to 15.00	9.50

Smith Gray & Co.

Two Brooklyn Stores:
Fulton St. at Flatbush Av.
Broadway at Bedford Av.

Two New York Stores:
Broadway at Warren St. Across from City Hall.
5th Av., Bet. 27th & 28th Sts.

Daniell's, Broadway, 8th and 9th Sts.

MEN'S SHIRTS

Semi-Annual Reduction Sale

Our entire stock of Men's Fine Quality Shirts at a great reduction. Made of silk and linen, mercerized fabrics, fine French flannel, imported and domestic madras and percale; soft turn back and attached or detached laundered cuffs.

1.50	and 1.75	grade	at	1.15
2.00		"	"	1.38
2.25	" 2.50	"	"	1.88
3.00	" 3.50	"	"	2.10

Mid-Summer Reduction Sale of Men's Summer Suits

Ready-To-Wear.

We have made radical reductions in the prices of our regular stock of high grade Summer Suits. At regular prices Brill Clothes are the best values to be had, and at these reduced prices we offer so great an opportunity for saving money that no man or young man should fail to take advantage of it. Your choice at each price from an extremely large assortment of models and patterns, including most of this season's very newest, coolest and most durable fabrics.

$15, $18 AND $20 FANCY SUITS, $15 AND $18 BLUE SERGE SUITS, gray, brown, tan and silk mixtures; blue serges, all absolutely true blue and unshrinking, and fancy blues of various kinds. All handsomely tailored and finished. Splendid values at... **$13.50**

$22 AND $25 HIGH GRADE SUITS REDUCED TO $18. Beautiful plain grays, Oxford blues, blue-on-blues, fancy blues, neat dark mixtures and gray, brown and tan fancy mixtures. Flannel serges, wool crash, hopsacking, batiste, homespun and cool hard woven worsteds... **$18**

Thin, Cool Clothing and Outing Wear

Priestley Cravenetted Mohair Suits, $15; Khaki Norfolk Jacket and Trousers, $5.
White Flannel and Serge Suits, $20. Linen Crash Suits, $6. Linen Suits, $7.50.
Linen Crash Norfolk Suits, $10. White Duck Trousers, $1 and $1.50. Khaki, $1.50 and $2.
$5 Outing Trousers, Special at $3. White, striped and plain, and plain gray flannel.
Automobile Dusters, in gray and tan, from $1.50 to $10.

FIVE STORES:
BROADWAY At 49th Street
279 BROADWAY Near Chambers St.

Brill Brothers
THE HOUSE OF BETTER VALUES

125TH STREET At Third Ave.
47 CORTLANDT Near Greenwich
UNION SQUARE 14th St., nr. B'way

LAKES WINNIPESAUKEE AND SUNAPEE

NEW HAMPSHIRE

Tramping, tennis, riding in the golden sunlight and vitalizing air of the forests. A dip in the lake with the bathers, or a loaf on the beach where happy children paddle.

Inviting Sports—Hotel Comforts

Sailing, canoeing, motor boating—a jaunt with rod or camera. Hotels large and small—lavish with New England comfort.

Helpful Literature

Send 2 cents in stamps for our Illustrated Booklets. Address Advertising Bureau, Room 1102 South Station, Boston, Mass.

WITHIN EASY REACH OF NEW YORK

Service effective June 26th

For Weirs, N. H. (Lake Winnipesaukee). Through Sleeping Car will depart from Grand Central Terminal (daily except Sunday) at 8.00 p. m.

For Lake Sunapee, N. H. Through Parlor Car will depart from Grand Central Terminal (week-days) at 8.50 a. m. (Sundays at 9.05 a. m.

For Tickets, Timetables and transportation information, call or send to

THE NEW ENGLAND LINES
BOSTON & MAINE
NEW HAVEN
MAINE CENTRAL

City Ticket Office 171 Broadway, New York City

WALES ACCLAIMS ITS YOUNG PRINCE

Investiture at Carnarvon Castle a Splendid and Picturesque Ceremony.

A CHOIR OF FIFTY THOUSAND

Prince of Wales Performs His Part Manfully—Wild Cheers When He Shows Himself to the People.

Special Cable to THE NEW YORK TIMES.

CARNARVON, July 13.—The investiture of the Prince of Wales here today and the subsequent presentation to the people outside Carnarvon Castle have been far and away the most picturesque events of this coronation year.

The castle itself is no tottering ruin, but a fine monument of the excellence of the Plantaganet builders, standing to-day, thanks to careful preservation and restoration, much as it stood when the hapless Edward II. was King, surrounded on two sides by the Menai Strait and circled with the gray Welsh hills.

For to-day's ceremony the inside of the castle had been filled with 20,000 seats, arranged with dignity and propriety, and ornamented with the green and white Tudor colors, for Wales does not forget that the English Kings are descended from the Welsh.

All Wales and all the border counties are in Carnarvon to-day. The jam in the streets is practically impassable, and food is impossible to buy, but Wales is loyal even if it be hungry, and King George has never been cheered more lustily than he was to-day.

But the greatest cheering was for the young Prince. He drove for the first time with two equerries along the two and a half miles of the route between the station and the castle; he received addresses from the Corporation; his was the chief part in the ceremony, and bravely he played it. When he arrived at the castle in his midshipman's uniform he looked nervous and half afraid. Then he jumped with boyish vigor from the carriage, shook hands with Mr. Lloyd-George, the Constable of the castle, and walked boldly in.

Presently, after the King and Queen had arrived and taken their seats on the dais, the boy, now in peer's robes, was conducted to them in all pomp and circumstance, preceded by the Garter King at Arms and heralds gorgeously arrayed, and followed by all the great Welsh nobles. His face was white and set, but he held himself like a man, and as he slowly walked up the great transept his father's face twitched with emotion and his mother's eyes beamed.

Winston Churchill, as Home Secretary, read the warrant, the regalia of the Prince of Wales was brought, and the King put the coronet on the boy's head and girt him with the sword. Then the boy repeated the oath of fealty that he had already sworn at Westminster. Then he took his seat by his father's side and the choir sang.

There is no singing like the the Welsh singing, and the national anthem, familiar hymn tunes, and the magnificent people's song "Land of My Fathers," were sung in perfect harmony and with fine enthusiasm within these old gray castle walls. It was something that can never be quite forgotten.

The ceremony inside the castle being finished, the Prince walked slowly between his father and mother and, followed by the Duke of Norfolk, Lord Beauchamp, and Lord Carrington, went on to a platform, erected at Queen Eleanor's gate, and showed himself to the immense crowd on the quayside and in the castle square. Fanfares came from state trumpeters, wild cheers came from the people, and the King and Queen, falling back a step or two, left the boy alone. He looked overpowered by his robes, and his fair boyish brow appeared considerably uncomfortable in his coronet. He turned to his mother as if to ask her to stand beside him, but she shook her head. He was the Prince of Wales. His were the plaudits. He alone wore regal garments. His father was in Admiral's uniform, and his mother was quietly dressed in Summer clothes. To-day was his day, and the boy stepped forward and bowed right and left with quite adult dignity.

Then the people sang again, and this time the choir consisted of 50,000 voices and spread half over a town. The conductor had mounted the tower, and, obedient to his beat, we heard again "Land of My Fathers" stupendously sung.

I never heard anything approaching this performance. Opera houses are toys compared to the great open air theatre, prima donnas as nothing to these countless voices accurately harmonized.

The King, Queen, and Prince stood spellbound by this great offering of song. No Prince ever had so fine a greeting as that given to this slim, fair-haired boy.

The Prince drove away with his father and mother and his sister Mary, the last named holding a parasol over his head. A coronet is poor protection against such a sun as we had to-day. With this domestic touch the great day came to an end.

EXCHANGE TRIBUTES TO PENN

London and Philadelphia Honor Memory of Peace Advocate Simultaneously.

LONDON, July 13.—A memorial tablet to William Penn was unveiled to-day in the Church of All Hallows in the city in which the "proprietary founder and Governor of Pennsylvania" was baptized on Oct. 23, 1644.

The tablet was provided by sons of Pennsylvania, acting through an international committee of which Philander C. Knox, the American Secretary of State, is Honorary Chairman; Andrew Carnegie, Chairman, and Admiral Lord Charles Beresford Vice Chairman. It was unveiled by Col. Robert M. Thompson of New York, President of the Pennsylvania Society.

After the ceremony the Pennsylvania Society gave a reception at Devonshire House, the city home of the Society of Friends, where an interesting collection of Penn relics was on view.

Between thirty and forty of Penn's descendants were the guests of Col. Thompson at a commemoration dinner given at Stafford House to-night by courtesy of the Duke of Sutherland. The company also included Field Marshal Lord Kitchener, Lord Hereford, Lord Desborough, the Marquis of Stafford, the Lord Mayor of London, Rear Admiral Chadwick, U. S. N.; Rear Admiral Capps, U. S. N., and Curtis Guild, the new American Ambassador to Russia, who is on his way to his post.

The speaker said that in another banquet hall, 3,000 miles across the sea, the Governor of Penn's State, the Mayor of his city, and many loyal sons of Pennsylvania were assembled.

"We have just cabled Philadelphia," he added, "to be prepared for our first toast. So, gentlemen, stand up and together with our friends in Philadelphia let us drink to the memory of William Penn and the continuing friendship of the English-speaking nations."

James M. Beck of Philadelphia, responding to "The Memory of Penn," dwelt particularly upon the Anglo-American peace movement.

"I cannot give any exaggerated value to arbitration treaties," he said. "They serve the purpose of providing a means for adjusting disputes that may arise between friends, but are valueless without respect to the size of the parchment, the number of seals, or the quantity of red tape, unless each is inspired by a reasonable, pacific, and fair-minded disposition. The real hope which we can now so confidently cherish between Great Britain and the United States arises in that spirit of honest friendship and mutual respect which I am persuaded animates both."

PHILADELPHIA, July 13.—Simultaneously with the holding of the international William Penn Memorial Banquet to-day in the Stafford House, London, a memorial luncheon was given on the roof of a hotel in this city. Direct cable communication was established between the tables of the luncheon party here and the residence of the Duke of Sutherland, where the London celebration was held.

Messages and excerpts of speeches were exchanged between the guests on each side of the Atlantic, both affairs being in connection with the dedication of a memorial tablet in the Church of All-Hallows, Barking, London, where Penn was baptized Oct. 23, 1644.

CHOLERA SPREADS TO FRANCE

Cases at Marseilles and Toulon—Several Victims at Venice.

Special Cable to THE NEW YORK TIMES.

PARIS, July 13.—A strict censorship is maintained over telegraphic communications from Italy in regard to the cholera, but private advices that have been received here seem to indicate that the epidemic, which is supposed to have been imported from Russia, is especially acute in Palermo and Naples. There are several cases in Venice.

It is also reported that the Italian Government has asked its Embassies abroad to keep silent on the subject. The recent heat wave has rendered the efforts to stamp out the epidemic more difficult.

Travelers from the affected Italian cities are stopped by the French authorities and have to submit to medical examination.

Although the French press observes complete silence about them, cases of cholera are reported at Marseilles and Toulon. Along the south coast of France a rigorous watch is kept on all incoming vessels.

Says We Ought to Exonerate Spain.

MADRID, July 13.—La Correspondencia de España, commenting on the developments in the work of raising the wreck of the battleship Maine, declares that in the light of recent revelations it is the duty of the United States publicly to proclaim Spanish innocence in the matter of the explosion that sank the vessel.

Ambassador Dudley a Little Better

RIO JANEIRO, July 13.—Irving B. Dudley, the American Ambassador to Brazil, who is seriously ill with heart disease, was a little better to-day.

SCORES ARE SLAIN IN FIGHT IN MEXICO

Clash Between Maderists and Federals Believed to be Due to Cientifico Plot.

BATTLE LASTS ALL NIGHT

Renewed in Afternoon — Madero Reaches Puebla After First Fight and Confers with Governor.

PUEBLA, Mexico, July 13.—Fighting between Federals and Maderists which began last night and lasted until daylight was resumed this afternoon at Cerro San Juan, close to this city. To-day's battle raged for three hours, and is said to have resulted in more than forty being killed and wounded.

A party of Maderists who fled from the bull ring last night after a stiff fight with the Federals cut the Inter-Oceanic Railroad at Fabrica de Matienzo, took possession of a train, and proceeded to San Martin, twenty-five miles to the north, to procure rifles and ammunition, with the avowed intention of returning and renewing the attack.

Last night's fight, according to witnesses, was provoked by three men, one of whom was said to be a son of ex-Gov. Mucio Martinez, who passed the bull ring where the Maderists were quartered and fired into the place and then into the barracks of the Zaragoza battalion of State troops opposite.

The fire was taken up by both sides, each thinking the other had started the trouble. The fight was bloody, and among the forty killed were several women and a Federal Lieutenant Colonel, Moises Breton.

The affair is laid by the revolutionists at the door of the Cientificos, who are said to have arranged the details in advance and to have calculated upon the effect of the preliminary shooting. By others the clash was said to have been provoked by an attack of drunken revolutionists on the penitentiary with the intention of liberating the prisoners.

At the first volley last night the State troops came out of their quarters, but were driven back by the revolutionists. The latter kept up a spasmodic fire for two hours until the Twenty-ninth Battalion of Federals was ordered to reinforce the State troops. The Federals carried a machine gun, which was brought into action. Then the Maderists fled into the hills. The Federals were sent in pursuit of them to-day.

Francisco I. Madero's train arrived in Puebla a few hours after peace had been restored in the city following the first clash. The revolutionary leader and his party entered on the programme prepared for them. Delegations from twenty political and industrial clubs, officials, and prominent citizens escorted them to the municipal palace, where a reception was held.

The affairs arranged for the afternoon were curtailed when news of the renewed fighting was received, and Madero and Gov. Canele held a long conference in the Governor's office.

MEXICO PAYS FOR REBELLION

Congress Disposed to Settle All Proven Claims of Damages.

Americans having large interests in Mexico are preparing to submit claims for damages as a result of the recent revolution. The Southern Pacific's preliminary estimate of its damages due to the destruction of bridges is put at $500,000. The Guggenheims and the Amalgamated Copper Company, which were threatened with the necessity of shutting down their smelters at one time, owing to the interruption of transportation facilities, said afterward that their losses had been comparatively slight.

The largest loser by the revolution was the National Railways of Mexico. Engineers who have been making up an estimate of the cost of replacing bridges which were destroyed in the course of the fighting report that the property loss was about $3,000,000 Mexican, or $1,500,000 gold. Of the $230,000,000 stock of the company the Mexican Government owns $115,049,000, a considerable part of the remainder being held in this country. Large amounts of the road's securities are also held in France and in other parts of Europe.

The Mexican Congress has voted an appropriation for the settlement of claims and has let it be understood that where these can be substantiated by proof no opposition will be raised to the award of damages. The National Railways will also submit a claim for the indirect losses due to the interruption of business, but it is not known what attitude will be taken by the Government toward these claims. The impression has gone abroad that they will be treated liberally, inasmuch as a contrary policy might make it difficult to provide new capital in future.

President E. N. Brown of the National Railways, who is in New York, says that Mexico appears to face a peaceful and progressive future under the Madero Government. He believes that there will be no more disturbances other than small outbreaks incidental to the adjustment to new conditions.

The National Railways is building four branch lines, with an aggregate length of 375 miles. Mr. Brown discredits a report that there is to be an important change in the organization, following a sale of the Government's controlling interest to individuals. He says that the Government has no plans for relinquishing its control.

NO VETO BILL COMPROMISE.

Lords Complete Report Stage, Having Amended Measure.

LONDON, July 13.—The House of Lords to-day concluded the report stage of the Veto bill and fixed July 20 as the date for the third reading. It now seems certain that the bill will go to the House of Commons with the considerable changes made by Lord Lansdowne and Lord Cromer unmodified. It is assumed that Premier Asquith will then move the rejection of the amendments en bloc, and will state what the Government intends to do with respect to obtaining the creation of new peers to overcome the opposition in case the Lords reject the bill.

The period of acute crisis will be reached with the week beginning July 24, when the House of Commons will almost certainly reject the Lords' amendments, and the peers will have to make a final decision.

Lord Cromer to-day moved an amendment, which the Opposition carried without division, making bills imposing taxation subject to Section 2 of the Veto bill, if in the opinion of a joint committee the main governing purpose of such bills is not purely financial in character.

Lord Morley of Blackburn declared that the amendment was inadmissible, but Lord Lansdowne pointed out that the words in the amendment "the main governing purpose of a bill imposing taxation" were used by Premier Asquith himself. Lord Lansdowne said he considered the amendment vital, otherwise bills of far-reaching political and social consequences could be drafted in the guise of finance bills, and would be entirely removed from the consideration of the upper house.

The adoption of a minor amendment concluded the report stage and the House rose.

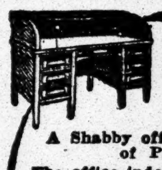

A Shabby office is NOT a sign of Prosperity.
The office indexes a man and his business viewpoint.
We sell the right office equipment at prices to suit any purse.
Charles E. Matthews
COMMERCIAL FURNITURE.
275 Canal Street
Just East of Broadway
PHONE 1299 SPRING

For An Appetizer With your lunch

or dinner a bottle of

Pabst BlueRibbon
The Beer of Quality

is the best and it always agrees with you because it is fully aged and aids digestion.

Order a case today.

Best Dealers Everywhere

Store Closes Daily at 5:30, Saturdays at 12:30.

Yesterday's Cool Breezes Set the Wheels Humming in

This First Gimbel **JULY CLEARANCE SALE**

Today the store is as brilliant with the specially-priced clearance cards as is the grand stand with flags on a great university foot-ball day.

New York City has never before experienced such a broad presentation of desirable merchandise at such low prices in drowsy July. Last evening's papers told you the details of today's offerings—all ready as you read.

Every Section of Our Vast Building Beckons with Extraordinary Economies

Summer's Greatest Joy

Women tell us they consider our suits quite the best they have seen anywhere, because they are modish, and yet conservative. Besides, they appreciate the satisfaction of getting Suits of distinction that are not made by the thousands. Our Suits are exclusive.

Every one of our suits, no matter how plain or how fanciful (but none is elaborate) is properly made and carefully finished in every detail.

Two New Styles Will Make Their Debut Today.

Navy or black mohair; kimono yoke, cravat and border trimmings of polka dotted foulard; loose panels front and back, $5.95.

Other model, also mohair, is decidedly different—trimmed with beautiful plaid silk; navy and black, $5.

Other styles in Mohair Suits, $3.95 to $9.75. Sweater Suits, $6.75.
Satin and Taffeta Suits, $7.95 to $24.50. Bloomers, sateen, $1.25.
Children's Bathing Suits, flannel and mohair, $1.25 to $4.90.
One-piece Sweater Suits, 2 to 8 years, $1.85.

New Rubber Caps All the Vogue

Chef style, black, natural and cerise, 45c.
Other Bathing Caps, satin, sateen and silk, 25c to $3.50.
Sandals, 25c to $2.25. Shoes, 50c to $3.50. **Third floor**
Bathing Corsets, $1 and $1.50. **Pink Shop, Second floor**

Bathing Suits for Men, Too

New shipments keep our stock of Men's Bathing Suits at flood tide, just when full assortments are of greatest value.

Men's two-piece Pure Worsted Suits, navy blue, with red or white trimmings, sizes 34 to 44 inches, light-weight, with quarter sleeves, $2.50; heavy-weight, with quarter sleeves or sleeveless, $3.25. Plain blue or black, sleeveless, $3.50. One-piece, plain blue or black, 34 to 40 inches, $2.50.

Men's Worsted Sleeveless Shirts, plain blue or black, 34 to 44 inches, $1.25. Worsted Knee Tights, 30 to 40 inches, $1.25.

Boys' One-piece Worsted Suits, navy blue, with red or white trimmings, sizes 3 to 10 years, $2. Two-piece, navy blue, with red trimmings, 28 to 34 inches, light-weight, $2; medium-weight, $2.75. **Fourth floor**

Unnatural Prices on Women's Natural Linen Coats

This collection of several hundred finely Tailored Linen Coats could no longer defy this July Clearance.

Majority are in severely tailored styles, designed particularly for motoring and traveling. Some are trimmed with linen of a contrasting color.

$3.50, were $5 and $5.50
$5.75, were $6.75 and $7.50
$7.50, were $10
$10.75, were $12.50
$13.50, were $18.50

Reversible Satin Coats—only a limited number, at $12.50, were $15 to $21.50.

Other Summer Coats and Wraps have entered this Sale at a mere fraction of former prices. **Third floor**

GIMBEL BROTHERS
BROADWAY NEW YORK THIRTY-THIRD ST.

R. H. Macy & Co.'s Attractions Are Their Low Prices.
Macy's
B'way at 6th Av. 34th to 35th St.

$2.89 $2.89

1000 RAINCOATS
For Men & Youths
Sizes 32 to 44
Made on the model of the highest-priced coats

Many of our customers may wish to take one of these coats on their vacation or week-end trips.

Sale begins 8.30 this morning. The quantity is strictly limited.

$2.89 Fifth Floor. $2.89

SUMMER REDUCTIONS ON MEN'S SUITS Thanks to the Heat $18.50 Fourth Floor.

For $22.50, $24.75, $29.75 and $32.50 Three-piece Macy Sack Suits.

An annual sale for which many men have learned to wait.

These suits are the highest class tweeds, worsteds and cheviots in exceptionally desirable patterns and colorings; mostly neat but distinctive effects.

The same suit made to measure would cost about double and you would be assured of no better fitting, as we have custom tailors to make any alterations that may be necessary.

WHITE OR STRIPED FLANNEL TROUSERS $4.75 Fifth Floor.

which not only look seasonable, but confer the maximum of comfort in warm weather.

Made of fine quality flannel and thoroughly tailored.

OFFICE AND HOME COATS FOR TIDY MEN Of Black or Gray Alpaca Fifth Floor.

So light in weight that there is no justification for going about in shirt sleeves, especially as these office coats protect the shirt from soiling too quickly.

Price elsewhere $2.50
Macy's Special Price $1.96

We have other office and home coats of serges, alpacas, brilliantines, mohairs and silks, from $2.49 to $7.75.

HOSE THAT IS MADE TO LAST—AND DOES! "*IRONTEX*"

"Irontex Hosiery," for men, women and children, is reinforced **in heels, soles and toes,** with **pure Irish Linen.**

Hose sold with a six months' guarantee against holes is reinforced **in heels and toes** with **cotton.**

Cotton is a fourth the strength of linen.

When you buy Irontex at Macy's, you pay for the hose.

When you buy time guaranteed hose elsewhere, you are buying inferior hose and—to cover the guarantee—**paying twice the value.**

Colorado

THE NORTH WESTERN LINE
UNION PACIFIC THE OVERLAND ROUTE

The Best of Everything

The Centennial State Special, a luxuriously equipped train, leaves Chicago 10:00 a. m. daily, ar. Denver 1:15 next afternoon.

The Denver Special leaves Chicago 6:05 p. m. daily, only one night out.

The Colorado Express leaves Chicago 10:45 p. m. daily, ar. Denver second morning.

$30.00 Round Trip
Denver Colorado Springs and Pueblo
FROM CHICAGO DAILY

Ticket Offices
Chicago and North Western Railway
R. M. JOHNSON, General Agent,
461 Broadway, New York City, N. Y.

DS1852

Andrew Alexander

Men's $5 and $6 Shoes at $3.75 a pair

Tan and black calf and some patent leather. Blucher and lace oxfords. Many on the famous College last with perforated vamps—all from our own regular stock.

Store Closes at 6—Saturday at Noon

SIXTH AVENUE AT NINETEENTH STREET.

One year from to-day we'll make good on any suit purchased in this sale that has not proven satisfactory

YESTERDAY WE LAUNCHED OUR

54th July Clearance Sale of 7,800 Men's New Summer Suits

The response was phenomenal—showing that New York men know values.

3,500 Men's Suits Formerly $15, $16.50, $18 & $20 Now Reduced to **$9.75**

4,300 Men's Suits Formerly $22, $25, $28 & $30 Now Reduced to **$15.75**

Every suit in this drastic clearance was recently made in our workrooms for this Summer season, assuring not only the very latest word of style, but a fresh, crisp newness for each garment.

VOGEL BROTHERS
42 St. at 8 Ave.

We Give "S. & H." Stamps. Ask for Them.

J. M. Gidding & Co.
564-566 and 568 Fifth Avenue. 46th and 47th Sts.

WILL HOLD, TODAY AND SATURDAY (UNTIL NOON),

A Sale of Linen and Lingerie Dresses at $19.50

Imported models and adaptations. Formerly sold at $35, $45 & $48.

The New York Times.

"All the News That's Fit to Print."

PUBLISHED EVERY DAY IN THE YEAR BY THE NEW YORK TIMES COMPANY.
Adolph S. Ochs, Pres't & Tr. B. C. Franck, Sec'y.
Address all communications
THE NEW YORK TIMES.

Publication Office	Times Square
Downtown	15 Beekman Street
Wall Street	2 Rector Street
Harlem	263 West 125th Street
Bronx	149th St. and Bergen Av.
Brooklyn	343 Fulton Street
Jersey City	415 Fuller Building
Hoboken	94 Hudson St.
Newark	794 Broad St.
WASHINGTON	Post Building
PHILADELPHIA	Public Ledger Building
CHICAGO	122 South Michigan Boulevard
LONDON	67 Fleet St., E. C.
PARIS	34 Rue du Sentier
BERLIN	60 Friedrichstrasse

ONE CENT Greater New York, Jersey City, Newark, Elsewhere, Two Cents. Five Cents Sunday.

Subscription Rates—by Mail, Postage Paid.	
DAILY AND SUNDAY, per Week	$0.17
DAILY AND SUNDAY, per Month	0.75
DAILY AND SUNDAY, per Year	8.50
DAILY, per Week	0.12
DAILY, per Month	0.50
DAILY, per Year	6.00
SUNDAY, with Pictorial Section and Review of Books, per Year	2.50
THE NEW YORK TIMES BOOK REVIEW, per Year, (to Canada $1.50)	1.00
TIMES WEEKLY FINANCIAL REVIEW, per Year, (to Canada $1.50)	1.00

To Foreign Addresses—Daily and Sunday, $1.95 per month. Daily, $1.35 per month.
To Canadian Addresses—Daily only, 50c. per month. Daily and Sunday, 90c. per month.

Entered as second-class mail matter.

NEW YORK, FRIDAY, JULY 14, 1911.

Readers of The New York Times may have the Daily and Sunday Editions mailed to them in any part of the Country at the rate of 75c. per month, Daily Edition, 50c. per month. Orders may be sent through newsdealers or directly to the Publication Office.

THE CONSPIRACY TO OUST DR. WILEY.

If the majority leaders of the House should decide that the acts of the Committee on Personnel of the Department of Agriculture, consisting of Assistant Secretary WILLETT M. HAYS, Solicitor GEORGE P. McCABE, and Chief Clerk C. C. CLARK, ought to be investigated, the investigation might result not only in the acquirement of ammunition for the next Democratic National campaign, but in an exposure that would reveal the doings of men who are trying to hamstring the administration of the Federal Pure Food and Drugs law. Powerful forces, both within the Department of Agriculture and proceeding from the private misbranders and adulterators of food, have long been trying to dislodge Dr. HARVEY M. WILEY from his position as expert at the head of the Bureau of Chemistry. THE TIMES published, yesterday, the charges preferred by the Committee on Personnel, concluding with the request that Dr. WILEY and his chief assistant, Dr. W. D. BIGELOW, be asked to resign, that Dr. L. F. KEBLER, Chief of the Division of Drugs, be reduced, and that Dean H. H. RUSBY of the College of Pharmacy in Columbia University, employed as expert examiner of drugs, of whom Dr. WILEY says that "there is not a person in the United States who is as high an authority on the subject," be dismissed. The gravamen of the charges is that as Dean RUSBY did not wish to leave his work as head of the College of Pharmacy to act both as pharmacognocist and as an expert witness at the trials of misbranders and adulterators for a maximum salary of $9 a day, his associates and superiors entered into a "conspiracy" to hoist his salary for these two occupations to an equivalent of $20 a day. Before Dr. RUSBY had an opportunity to present his defense, Attorney General WICKERSHAM has recommended to President TAFT that this alleged conspiracy "merits condign punishment," and that he approve the findings of the Committee on Personnel.

The committee points to the statute. Sure enough, the statute provides that "the maximum salary of any classified scientific investigator * * * shall not exceed $3,500 per annum," which is $9 a day. But from the testimony, on which Attorney General WICKERSHAM bases his recommendation to the President, is carefully excluded evidence of the arrangement that Dean RUSBY was to receive a combined salary not only as a scientific investigator but as an expert witness at trials conducted for the enforcement of the Pure Food and Drugs act.

Solicitor McCABE had refused to separate the fees and salary for Dr. RUSBY as a witness and Dr. RUSBY as an examiner of drugs, declaring that for this there was no precedent. In his answer to Secretary WILSON of July 11 Dean RUSBY calls attention to "the fact that there were such precedents, and that he [Solicitor McCABE] was the one who had proposed and carried them through." He says, further:

> There was a full and expressed agreement that the compensation finally fixed on was to include compensation as pharmacognocist and as expert, and in my final acceptance I made it clear that this was the only consideration that induced me to consent to the arrangement, and it ought to have so appeared in my appointment. From the transcript of the hearing, from the report of the committee, and from the Attorney General's report, this most vital of all the facts concerned is, so far as I can see, entirely excluded.

Secretary WILSON assented to this agreement, Dr. RUSBY declares, thus becoming a party to the salary "conspiracy." If Attorney General WICKERSHAM had had the evidence of "the full and expressed agreement" before him—and, according to Dr. RUSBY, it is accessible—it is exceedingly doubtful whether he would have declared the law to have been even technically violated. As any one can see, there was no violation of its spirit. But another charge is made. Dean RUSBY had asked whether it would be proper to appoint Dr. WILLIAM MANSFIELD, his assistant in the College of Pharmacy, as an unskilled laborer at $50 a month to look after the shipments of goods at the Appraiser's Stores during Dr. RUSBY's absences at Federal trials. The request would not have been improper even had it been granted. It was refused.

Fortunately, neither Secretary WILSON, Dr. WILEY's superior officer, nor President TAFT has acted upon the ex parte testimony which forms the basis of the Attorney General's opinion. It is subject to their revision. In the light of the facts as finally presented, the public can hardly agree with Mr. WICKERSHAM that the peccadillos with which Dr. WILEY and his subordinates are charged merit "condign punishment," and that, because of their "conspiracy" with respect to a petty salary account, which at its maximum was not half what an authority of Dean RUSBY's standing should receive, the real conspiracy to oust Dr. WILEY and his coadjutors in the work of hunting down the poisoners of the stomachs of the people should triumph.

THE NEW PRINCE OF WALES.

The mediaeval ceremony of the investiture of the Prince of WALES, revived yesterday at Carnarvon, was really a part of the huge coronation festival which seems to be counted upon to stir up loyal feeling in all parts of the United Kingdom that may serve as an offset to the discontent fostered by radicalism. There is a cherished tradition that the first Prince of WALES, EDWARD, son of King EDWARD I., was born in Carnarvon, and there proclaimed ruler of Wales and authorized to hold the principality in trust for his royal father. EDWARD, who will be the eighth British King of that name when he succeeds to the throne, went through a modern imitation of that ceremony at the old castle yesterday. He and his royal father and mother were robed in a suite of rooms which the first EDWARD and his wife occupied, according to tradition, and then, in the inner court of the castle, he assumed the coronet, the golden rod, and the ring, promising to be the father of all Wales. DAVID LLOYD-GEORGE, the radical Chancellor of the Exchequer, who represents Carnarvon in Parliament, viewed the ceremony, probably with approval. It was doubtless a very pretty sight and can do no harm.

The English people unquestionably like such ceremonials. Even while they are debating the practical suppression of the legislative powers of the peers they believe firmly in the monarchy as the mainstay of the nation. Socialism, radicalism, reappraisal and taxation of lands bestowed originally by the Crown upon faithful adherents go hand in hand with steadfast loyalty to the revered monarchical institution.

The boy of 18 years who was proclaimed Prince of WALES yesterday has been brought up in a practical and sensible way. He is so young yet that his character has not developed, but he is more likely to follow in the sedate footsteps of his father than to pursue the gayeties which for two generations, at least, were associated with the title of Prince of WALES.

THE INTERBOROUGH'S "ROBBERY."

Mr. MITCHEL, President of the Board of Aldermen, and frequently spokesman for Controller PRENDERGAST on subway matters, was quoted publicly yesterday as saying:

> This Interborough proposition of a 9 per cent. guarantee is nothing more or less than robbery. It is just a guarantee of watered stock of the Inter-Met, and they admit it. The city is being used as an umbrella for the protection of the watered stock of the Inter-Met. It has no chance to go through the board in the world.

That is very much like holding a man who pays a plumber's excessive bill responsible for the plumber's beating his wife, because he spent the money he received for drink, and in that condition committed many crimes. There is no connection between any payment of any sum by the city to the Interborough and the use the Interborough makes of the money after it is earned. The bargain is so much interest for so much capital, with such a per cent. for the services of the operator. If the Interborough is hampered by engagements which compel it to make a use of the money which cannot be more distasteful to Mr. MITCHEL than to the Interborough, such disbursements are a form of penance for past misdeeds, and ought to be highly pleasing to those who dislike the Interborough. The Interborough would rather keep all that money than pay it out to others. But Mr. MITCHEL can only see the Interborough's receipt of the money, and he hates the Interborough so that he would rather see the city suffer than have the Interborough profit by the city's advantage.

It is pleasing to have Mr. MITCHEL discourse thus hotly and wanderingly. It indicates that he has nothing better to say, and that he perceives the necessity of saying something if he is to stop the running of the tide against the absurd idea that the question of the construction of subways is somehow a question of the Interborough's profits. The main idea is not to punish stock watering, nor to limit profits of malefactors of great wealth whose misdeeds have caused more profit to the city than to themselves. The chief thing is to construct subways in the manner best to distribute population, and to increase tax valuations. If the Interborough is allowed, and firmly enough bound to it, it will again make more money for the city than for itself. There is not the slightest objection that the city should make the best bargain the case admits, but it should make a bargain. Neither side should be mean or higgling about it. There are profits enough for both, as the alternative to losses for both if disagreement leads to such an absurdity and crime as the construction of the Triborough.

The President of the Brooklyn company was quoted yesterday as protesting against the interval which is being used to reach an agreement with the Interborough. He thinks that the Bronx and Queens should be delivered over to the tender mercies of his company forthwith. As a friend of Col. WILLIAMS, and a friend to whom he owed something at a time when he lacked friends, THE TIMES would recall to him the plain and just warning of the Public Service Commission that nothing would more become Brooklyn at this time than prudent silence. Having received more than its wildest hopes at a very recent time, Brooklyn ought to be content, and not to ask for yet more at the city's cost.

THE INCOME TAX VOTE.

The confessions of faith made by those who have supported the Income Tax amendment are refreshingly frank. The best of all is that of the Arkansas advocate of the amendment, who declared that he was for it because for every dollar paid by Arkansas New York would pay a thousand dollars. This belief, or hope, is no doubt widely entertained in the States of the West and South. Mr. SMITH, the leader of the Democratic majority in the Assembly, said in the debate on the resolution on Wednesday that "if there were any millionaires unpatriotic enough to move out in order to escape their just burdens of taxation the country would be better off without them." The zeal of the supporters of the amendment is kindled to a flame of enthusiasm whenever they reflect that the tax is all coming out of the millionaires. They really believe that, apparently. They will be undeceived and, perhaps, much distressed, when the tax is applied.

A change of two votes in the Assembly from affirmative to negative would have defeated the amendment. It is amazing that this Republican income tax should have had even a majority in a Democratic legislative body. There is nothing Democratic about it. The amendment was of Republican origin, and it was brought forward not because the country stood in need of revenue but as a measure of party political necessity. Mr. BRYAN is a great income taxer. It is understood that he has mixed in the contest at Albany, and his influence may have had something to do with the result. But Bryanism is not Democracy. The Democrats who voted for the resolution have betrayed the interests of their State, they have given aid to men who cherish designs not at all in the interests of this State. As Assemblyman MERRITT pointed out, New York will pay about one-sixth of the entire amount raised by an Income Tax law, and whatever that amount may be the South and West are ready to make use of it. The West wants $500,000,000 for deep-waterway improvements. Billions could be spent on irrigation projects without satisfying the demand for expenditures of that nature. But let New York or any Eastern State ask for an appropriation, opposition develops at once. Senators and members from Western States fought valiantly against the small appropriation for protecting the forests of the White Mountain range in New Hampshire. New York City, which is the greatest source of postal revenue, has hard work to secure even decent appropriations for postal service.

One innocent Assemblyman declared that we need fear no injustice at the hands of Congress under an Income Tax law. Some supporters of the tax have said that Congress would not impose any income tax unless in an extraordinary emergency, such as a foreign war. Having the power to lay the tax, we may be very sure that Congress will exercise it. If it should happen that instead of assessing incomes of $5,000 and over Congress should take it into its head to include incomes down to $1,000 or $500 we should hear loud cries from the West and South. Gov. HUGHES pointed out a perfectly valid reason why an amendment authorizing a tax upon incomes "from whatever source derived" should not be ratified. The income from Government bonds will be subject to taxation, although the bonds have been bought and are held under the pledge of the Government that they are not taxable. That is a good and sufficient reason why this amendment should not have been ratified. It is not a wise policy for the Government to break faith with the buyers of its bonds. But there was no fiscal reason for authorizing an income tax, and should the necessary number of States ratify the amendment a source of taxation which the States should have reserved for themselves would be open for Federal exploitation. It is still to be hoped that the amendment will fail, but the betrayal of New York into the hands of the income taxers makes its failure less probable.

THE MINT JULEP.

A controversy has arisen, this hot July, over the mint julep. Men of seeming intelligence have been discovered who declare that it should contain a certain proportion of water. The subject, of course, is obnoxious, and its discussion, in weather so warm, and within the hearing of weak mortals who still cling to the delusion concerning "cooling drinks," is deplorable. We are convinced that the less said on this matter the better. But no person of ripe intelligence and sound taste could possibly hold that a mint julep should contain water. Ice, to be sure, freshly cracked ice of polar temperature, and so much of it and so well-packed that the outside of the ample tumbler—not a Tom Collins glass, mind you, but a tumbler—should be well-frosted and stay so while the julep lasts; but no water. Plenty of fresh mint, not crushed or bruised, and either good Bourbon whisky or brandy and whisky mixed—when one is so lost to reason as to imbibe mint julep in a New York July a degree more or less of pure perdition does not matter—and these ingredients apportioned and mixed by the hand of genius.

To look at a mint julep thus concocted is inspiriting. Pictorially, its charm is irresistible. It suggests fragrant green pastures and cool recesses far away. Its odor, too, is agreeable. But do not be tempted. Keep the mint julep in its place, as a work of art, and quench your thirst with water of a moderate temperature. The seductive pastures of the julep are not cool when you reach them. We are very sorry, indeed, that the julep should have been brought so prominently into notice at a time when the natural weaknesses of mankind are accentuated. But whoever said that a mint julep should contain water is fit only for chocolate sundaes and such things. A mint julep may be pernicious, but it should not be misrepresented.

TOPICS OF THE TIMES.

Loan Sharks Again Investigated.

Commissioner FOSDICK's report on "loan sharks" discloses nothing that has not long been known and frequently published in regard to the methods of these ravenous creatures or to the frightful extortion to which they subject poor debtors. It is well, however, that all this should again be put in definite form, and especially well that the names of the men for whom "usurer" is an epithet absurdly mild should again be widely advertised for what they are, not for what they pretend to be in the lying announcements which—well, which they cannot at any price get into any column of this paper.

The one surprising part of the Commissioner's report is its revelation that about 20 per cent. of the city's civil servants borrow money of these robbers, and pay for it, not fractions, but multiples, of the amount obtained. Municipal employés are supposed to be men of some intelligence, they are paid more than are other men doing the same sort of work, and their hours of labor are so short that they have unusual opportunity for adding to their incomes if these are inadequate for meeting their needs or desires. They should be the last, it would seem, to put themselves in the power of the sharks—the first to realize that he who pays 400 per cent. interest, or even the 50 per cent. which was the least charged by any of the firms investigated, is headed straight to ruin and irremediable bankruptcy.

It is impossible to believe that any large proportion of these loans are contracted in emergencies so desperate as to compel the immediate obtaining of money at any price. A good many of them must be made in sheer reckless improvidence, to render possible expenditures useless or worse, and there may be more than a little truth in the statement of one of the sharks, to the effect that he charges the rates he does because so many of his debtors exhaust their ingenuity in trying to avoid payment when the day of reckoning comes, and because not a few of them succeed in doing it—and him.

Of course, that is an explanation, not an excuse, but it is a fact that one cannot have much sympathy for "victims" who would be fairly or quite safe from this particular form of exploitation if it were not for their own egregious folly.

It Wasn't So Bad An Analogy.

A correspondent criticises us for seeing an analogy between the experiences of rich men in courts and in butcher shops—between the escaping by rich smugglers of the prison sentences usually imposed upon indigent villains guilty of the same crime, and the carrying away of a porterhouse steak by one customer and of a chuck steak by another. The butcher, says this critic, openly and honestly sells his wares to anybody who wants to pay the price of one or another quality, while the Judge is supposed to administer justice, not sell it, and to have only one sort of it for everybody.

Our analogy had, it must be admitted, the faults, which most—perhaps all—analogies have, of inaccuracy and incompleteness, and the complaint against it is reasonable enough. The analogy does hold for a certain distance, however, and the man who can't get the kind of meat he wants because he hasn't the money with which to pay for that kind has a grievance at least resembling that of him who cannot hire a lot of expensive lawyers to utilize all of the law's facilities and therefore cannot get the one of several legal penalties which he prefers. The facilities are there for everybody, but appeals are costly and compromises cannot be made by defendants who have nothing to offer that the State wants. While the employment of private counsel is permitted it seems to be inevitable that the poor prisoner will be at a disadvantage as compared with the rich one.

This is not ideal, but it is not corrupt, and it need occasion neither rage nor despair. As for the rich smugglers, they are hardly as fortunate as the amount of their fines implies. The fine itself is but a small part of their money expenditure, and they have other losses—of reputation, if they had any; of public confidence, if it was theirs. They escape sympathy as well as jail, and the poor smuggler's crime is much more likely than theirs to be ignored or soon to be forgotten.

All this, of course, is merely an effort to make the best of a pretty bad situation, but that is better than trying to make the worst of a situation that might easily be less good than it is. It is true, though, that analogy is not argument, and that it is the part of wisdom to leave metaphors and similes out of serious discussion. Their proper place is in poetry.

Sleep by Day and Night.

As a reason for abandoning the night collection of garbage the spokesman of the wagon drivers says that they cannot sleep in the daytime. That is just nonsense. Of course the tenement houses where most of these men live are more or less noisy while the sun shines, and their occupants are not likely to be very considerate of the night worker's special needs, but thousands and thousands of men no better off than these complaining persons find it possible to acquire the habit of sleeping while others wake, and, in spite of common belief, neither health nor happiness is dependent on when one's sleeping is done.

All the proverbs relating to this subject are false. Early retiring and early rising have no special virtues, the hour of sleep before midnight is worth not a bit more than the hour of sleep after midnight, and the civilization of any country, like the intelligence and efficiency of any person, is almost directly proportioned to the extent to which, as the saying is, day is turned into night. The one thing needful is to get enough sleep, and that is a matter to be decided not by general rules but by personal experience. The people who sleep most, who keep what are called the best hours, are very far from being the healthiest, the wealthiest, or the wisest.

Sleep is at best a necessary evil, to be avoided as much as possible.

A Correction.

In a dispatch from Washington to THE NEW YORK TIMES relating to the charges brought by Miss M. A. Abbott against the management of the Department of the Interior concerning the Controller Bay controversy the statement was made that "Mrs. M. A. Abbott is the wife of Willis J. Abbot, head of the Democratic National Press Bureau and an intimate friend and political representative of William J. Bryan." The fact is that Miss Abbott is no relation to Willis J. Abbot and that neither Mr. nor Mrs. Willis J. Abbot has any knowledge of the matter in which Miss Abbott is involved.

Growls at New Haven Road.

To the Editor of The New York Times:

Hugh Molleson Foster's letter in this morning's TIMES is a most amusing one to a commuter who by force of circumstance has been obliged to use the New York, New Haven & Hartford to and from Sound Beach, Conn., for the past two seasons. A mental record kept of about 200 thirty-mile trips gives this amazing railroad credit for bringing about one train in every ten in on time.

During the past week, for instance, my evening train has been anywhere from twenty minutes to a full hour late. How in Heaven's name a railroad can lose an hour in a run of an hour is a problem I must leave to traffic experts. The fact is a matter of record. Sound Beach is about a thirty-mile run. The schedule time is about sixty minutes; the actual elapsed time is usually an hour and twenty minutes.

SUFFERING COMMUTER.

Sound Beach, Conn., July 7, 1911.

Pent-Up Heat Within.

To the Editor of The New York Times:

As to animals in the polar regions changing to white in Winter, the sunshine there is then at its minimum or entirely lacking. Therefore the change in the coloring of these animals at that season could bear but little relation to external heat.

But just as the white fur and feathers keep the heat generated from the outside from entering as rapidly into the bodies of these animals, may it not be that these same white coverings also prevent the heat generated inside of these animals from leaving them as rapidly as it otherwise would? F. G. B.

New York, July 11, 1911.

Beware Excess of Ice Water.

To the Editor of The New York Times:

Two very important things that should be looked well after this very hot weather are food and clothing. We can do with little clothing, and we should do with less food than usual, because I am told by some medical men that even a hearty meal is injurious. But there is one thing that causes a great deal of sickness, and even death, and that is drinking too much ice water.

JOHN HENRY SMITH.

New York, July 12, 1911.

The Hot Spell in 1896.

To the Editor of The New York Times:

Your comparison of the present hot spell with that of 1901 reminds me of the hot spell of ten days or more we had in 1896, from Aug. 10 to about Aug. 22. My recollection of that time is that more people died on the street and in their own homes and more horses lay dead in the streets than now or in 1901.

WILLIAM TEESDALE.

New York, July 12, 1911.

The Rain-Maker's Plaint.

To the Editor of The New York Times:

What fools we mortals be. Spend millions for other things, and not one cent to bring rain, thus to get prosperity, with large crops, cheap living, and comfort.

Keep the American brains at work on the subject. PRACTICAL RELIEF.

New York, July 13, 1911.

Two Engineers for Each Train.

To the Editor of The New York Times:

I have read your article on the "Bridgeport Massacre," and the situation suggests the requirement by law that the railroad company have two engineers on each passenger locomotive. An engineer is but human. Something can easily happen to him, and the lives at stake and in his hands are too many.

ULRICH EBERHARDT.

New York, July 12, 1911.

Sex Jealousy.

To the Editor of The New York Times:

Referring to your "Psychologists please take notice" of the instinctive animosity of mothers toward their daughters-in-law, an animosity to be found in the best and most pious of women, I would quote one of the present-day French authors, who, to my mind, gives a very satisfactory reason for such a mental attitude. It is "sex jealousy." G. W. S.

New York, July 12, 1911.

Penalty for Youthful Burglary.

To the Editor of The New York Times:

In your issue of the 11th a news item announced that three boys, each 17 years of age, had been committed to Sing Sing for terms between seven and fifteen years, for burglary. Is it possible that boys of 17 can be committed to the penitentiary at all? Should they not be sent to reformatories? W. E. S.

New York, July 12, 1911.

Passing of an Oldtime Newspaper Man.

To the Editor of The New York Times:

There passed away in this city on July 6 James I. Clancy. A brief notice of his death appeared in the newspapers, but not a line to say that Mr. Clancy had been in his day one of the most graceful writers and scholarly journalists on the New York press. It looked as though he had dropped sheerly and completely out of public memory.

When I saw him last, some months ago, he was in his sixtieth year, but looked ten years younger. There were few strands of gray in his hair or in his beard; the benevolence of his features lingered with him to the end. Ever jovial, good-tempered, and youthful, in spite of sorrowful family bereavements and financial troubles, always ready to help a friend with advice or with pen, or even pecuniarily. It is true that he was out of the strenuous grind of daily newspaper work for several years. It may be owing to this that he had slipped the memory of his many newspaper acquaintances, among them the highest salaried editors in any country.

It may not be amiss to add that Mr. Clancy was in all that was just and humane the friend and adviser of the late John Kelly. He was literary editor of Mr. Kelly's New York Star for years. Daniel Lamont, President Cleveland's War Secretary, knew of Mr. Clancy's scholarly attainments, and, through his warm commendation, Mr. Clancy was appointed editor in chief of The Graphic, the pioneer American illustrated daily newspaper. Besides, he not only wrote a work on Irish Home Rule, but was the wise friend and counselor of the late Charles Stewart Parnell on his first visit as home rule leader to the United States.

During his newspaper career Mr. Clancy was a special correspondent and a member in turn of the staffs of THE NEW YORK TIMES, The World, and The Sun. He was identified also with The New York Herald, and at Mr. Bennett's order was installed as editor of The Evening Telegram. One of the most gentle and lovable of newspaper men, with a brilliant wit that left no sting, a man of splendid memory, and a charming and obliging companion. Yet this kindly journalist passed from among us without even a line of obituary to mark his end.

One wealthy friend will miss his wise and genial letters, Adolph Busch of St. Louis, as well as his sorrow-stricken relatives in Harlem with whom he had resided.

Mr. Clancy was a native of Oughterard, County Galway, Ireland, and had received his education in a Roman Catholic college in the West of Ireland. Peace be to him!

GERALD CARLTON.

Brooklyn, July 11, 1911.

OWEN AND THE BACONIANS.

A Librarian Defends His Theory About Shakespeare's Writings.

To the Editor of The New York Times:

Baconians, not only in America but also on this side the Atlantic, where it is also much read, should feel indebted to you for your notice of them in an article under the above heading in THE NEW YORK TIMES, which has recently been brought to my notice. For, though you are compelled, no doubt conscientiously, to indorse the popular opinion of us, which has become conventional, that we are all of us, or most of us, "a perverse, contentious lot," yet you are good enough to admit that we are "not all insane," and that is (pace Messrs. Sidney Lee, Clement Shorter, and others on this side the water, and some, I suppose, on yours) a great and gracious concession. Nay, further, you are willing to allow that there are "some men of learning among them," thus bringing yourself into direct conflict with the above "eminent Shakespearean authorities," who dismiss all Baconians indiscriminately—from Lord Penzance on our side and Judge Holmes on yours, down to (say) such humble, but not less industrious, students of the subject in which they are interested as myself—as absolute ignoramuses, "charged with prodigious ignorance of the very rudiments of literature," &c.

But, Sir, though you are good enough to defend us thus far, and though you are at some pains to state the case which we are "perverse" enough to uphold with some (though not absolute) correctness, you still hold that the case "is answerable at every point," and that "its upholders generally overlook obvious facts, among which, if I understand you rightly, are the following, which, with your permission, I should like to refer to in the order in which you have given them, with a view to showing (also, if you will allow me) that not only have we Baconians not "overlooked" them, but have taken the greatest pains to show that the statements you particularize are either not "facts" at all, or that, being facts, they in no way invalidate the theory which we are so "preposterous" (to use another term commonly applied to us) as to advance. In the first place, then, you state that "Shakespeare's claim [to the authorship of the plays, &c.] was recognized by his contemporaries."

Now, so far from "overlooking," still less contesting, this "fact," the insistence upon this, as the absolute truth (properly understood) is the whole Baconian case in a nutshell. The claims of "Shakespeare" to the authorship of the Plays and Poems were, of course, recognized by his contemporaries, for they could not possibly be contested, for were not most of those writings at least printed at various times under that name and finally collected and published in 1623, also under that name? That, I say, is a "fact" which we Baconians have never attempted to deny, (though it is the fact which we are generally represented as denying.) What we do deny is that there is any evidence whatever to show that the "Shakespeare" so recognized as the author of the Plays was in any way identified by contemporaries with the William "Shakspere" of Stratford, now popularly supposed to be their author. On the contrary, there is no contemporary reference to him at all except as an actor, (and a very inferior one at that,) a "deserving man" and a "Joannes Factotum" among the Players, to which class he exclusively belonged.

This, and not the absurd one that "Shakespeare did not write his own plays," is the position which sane Baconians have from the first taken up, and if it be objected to, as you say, that it is a new one—that it was never seriously occupied till the last century, what are we to say of the many other theories, literary and historical, which are now accepted as accomplished "facts," but which were regarded as heretical abominations up till then? Who now believes, for example, that Moses was the author of the Pentateuch or that David wrote all, if any, of the Psalms? And, if these beliefs, with the sanction of an undefined antiquity, have failed to stand the test of modern research and criticism, why should a myth of 300 years be more sacrosanct? Oh why should it be objected to a theory that it must be false because it is new—and that, in these days, forsooth?

The next statement you put forth as a "fact" is that "genius always finds a way to overcome deficient education." That, I venture to say, is not a "fact," so much as the perversion of one. At all events, it is contrary to all experience. Genius no doubt can work wonders, but it cannot work miracles, such as the acquisition of learning without the means. "Shakespeare" himself ridicules such a farcical notion in the absurd speech of Dogberry and elsewhere, and the greatest of modern poets declares that though "many are the poets that are made by nature," yet "wanting the faculty of verse," (that is the literary training,) they die "mute inglorious Miltons," as another competent observer expresses the "fact." Indeed, of all outrages upon human experience and common sense, there is probably no greater one than the assertion that "genius can accomplish anything." Why, it cannot, without instruction, even make a pair of boots.

But, thirdly, you say that no act of Bacon, nothing he ever penned, is consistent with the theory that he was, unknown to his contemporaries, the world's greatest poet."

This is, I know, the common belief, but nevertheless the most capable of modern judges of what constitutes poetry, as Shelley, Macaulay, and others, have acknowledged his possession of all the attributes of a poet, while his contemporaries to a man, Ben Jonson taking the lead, exhaust metaphor on his praise in that capacity, as the one who had "fulfilled all numbers" as the "rival of Apollo," the "Chancellor of Parnassus," &c., extolling him less as a philosopher, great as he was in that respect, than as a poet. And why was this? Surely because he was known to them as the writer of something more than the translation of a few Psalms!

But, fourthly, you say "Shakespeare" in his plays makes historical mistakes which a learned writer like Bacon would not have done.

True, if Bacon had been writing anything else but plays he would probably have considered accuracy of statement actually essential. But plays or dramatic representations being of the nature of fiction require no such accuracy, and in reproducing English history from Holinshed and Hall his object was not absolute historical accuracy, but the reproduction of scenes already familiar to the minds of his audience in a dramatic manner calculated at once to impress them on their minds, convey to them moral lessons, and arouse their patriotism.

On this and other points, dear Sir, I could, of course, dilate, but I fear I have already made this letter too long. I do hope, however, that while in one sense throwing your powerful journalistic shield over us poor Baconians, as you have at the same time thought it necessary to hold us up to some reproach, you will not refuse to admit this poor apologia from one who, though among the humblest of them, claims, as some right to speak for them, a life-long and impartial study of his subject, and who begs to sign himself

JOHN HUTCHINSON.

Late Librarian to the Honorable Society of the Middle Temple.

Dullaher House, Hereford, England, July 6, 1911.

STATUE OF ANGEL IN ART MUSEUM

Beautiful Life-Size Youthful Figure by Matteo Civitale May Be a Male or Female.

G. A. HEARN GIVES $100,000

Gift in Memory of His Son to be Devoted to the Purchase of Pictures by Living American Artists.

Is the new polychrome terra cotta statue of the angel which is one of the most important acquisitions of the Metropolitan Art Museum this past month a male or female figure? That is a question the Museum people are not definitely decided upon and the public will have an opportunity to make its own decision, for the figure which is one of unusual beauty can now be seen in the Recent Accessions Room in the Museum, the entrance to which is at the right in entering the Museum, just before the main staircase is reached.

The figure is one of life size by Matteo Civitale, the most important sculptor of Lucca during the period of the Renaissance and whose work is classed with that of the great Florentine sculptors of the second half of the sixteenth century which it resembles. Two important works of the sculptor are the figure of Faith in the Bargello and the two angels in the Duomo at Lucca which have the beauty and spirit of devotion shown in the recent acquisition of the Museum. This is the Angel of the Annunciation and is in an excellent state of preservation, though lacking the wings and halo for which there are openings in the back and head and which gave to it a balance, as the figure leans slightly forward.

It is a youthful figure with face and arms beautifully molded, the former showing a childish expression of innocence. The hands are folded over the bosom. A long, clinging, flowered tunic is worn, dropping over the cincture at the waist and the sleeves are of crimson. The figure shows best in the profile view from either side. It is a purchase by the Museum and it is not known in what church or sanctuary was the group to which this figure belonged.

There is a feminine delicacy in this work of Civitale and Mr. Valentiner, Curator of Decorative Arts of the Museum, in writing a description of it for the Museum Bulletin speaks of it as a female figure—"The youthful figure leans slightly forward in arrested action as with raised hands folded over her bosom she greets the Virgin." The Angel of the Annunciation was the Angel Gabriel. The public may hold to any opinion it pleases and the angel is well worth a special visit to the Museum to see.

A most important gift to the Museum announced this month is one of $100,000, from George A. Hearn, the income with that of previous gifts, to be devoted to the purchase of the pictures of living American artists. This brings Mr. Hearn's gifts of money to the Museum to $251,000 aside from the many pictures he has given, practically three galleries, two of them containing the works of American artists.

The $100,000 is in memory of Mr. Hearn's son, Arthur Hoppock Hearn, and the fund will be called by his name. Accompanying the money for the fund was a portrait of Arthur Hoppock Hearn by Alphonse Jongers, one of the "Maine Coast," by Winslow Homer; "Wood's Island Light," by the same artist; "The Harrower, Morning," by Horatio Walker, and "Spring Blossoms," by George Inness. Mr. Hearn in his letter of gift says that the money is for the "encouragement of the art of painting in this country" and empowers the authorities of the Museum to exchange or sell any of the paintings purchased with money from the fund, the exchanges to be made for other paintings by citizens of the United States or the proceeds to be used for that purpose.

A head of Epicurus, life size, of Pentelic marble, Greek, of the Hellenistic period, is one of the late important purchases of the Museum and is already in position in Room II., first floor. Many of a large number of acquisitions have not yet been placed on view. "October Seas," by Paul Dougherty, and "The Trousseau," by Charles W. Hawthorne, both purchases, are on exhibition in Room XIII., on the second floor.

The new lecture hall of the Museum is now practically completed and the lectures having reference to the collections in the Museum will be revived in the Fall. It was necessary to abandon lectures of this nature, which had been a feature of the Museum work, with the old lecture hall in 1891. A complete outline of the lectures will be given later. Two courses of members' lectures for the Winter season will be inaugurated with a course of six lectures on Egyptian Art by Albert M. Lythgoe, Curator of the Egyptian Department.

The greater number of visitors to the Museum during the Summer months are from out of town and, browsing around with their United States Baedekers they give the Museum the appearance of the European Galleries. On Wednesday 200 visitors, largely young women, from the Columbia Summer School, visited the Museum in a body and were given a choice of the different departments through which they were to be conducted. They all chose the paintings.

HERE FOR SHAM NAVAL FIGHT.

Battleships Will Take Militiamen Aboard for Next Week's Manoeuvres.

The battleships Maine, Missouri, Ohio, and Mississippi of the Atlantic fleet, on board of which the Naval Militia of New York, Brooklyn, and New Jersey will serve during the Long Island Sound manoeuvres next week, arrived in New York from Provincetown, Mass., yesterday. The militiamen will go on board early to-morrow morning, and the battleships will immediately sail for Gardiner's Bay, where the fleet that is to defend the entrance to Long Island Sound in a theoretical battle next week will assemble.

The attack on the entrance to the Sound will be made by a part of the Atlantic fleet, opposed to them being other vessels of the same fleet, in addition to at least one flotilla of torpedo boat destoyers in the defending fleet. The manoeuvres will officially start with the departure of the battleships carrying the militiamen to-morrow, and they will continue until July 22. The only thing now known about the battle is that it will begin some time between noon of next Tuesday and the same hour next Thursday.

In addition to the militiamen from New York and New Jersey, the Naval Militia organizations of Maine, Massachusetts, Rhode Island, Connecticut, Pennsylvania, District of Columbia, and South Carolina will take part in the Gardiner's Bay battle.

MAKES PLEA FOR NEWSMEN.

Counsel Asks the Estimate Board Not to Consider Stands Encroachments.

At a hearing by the Board of Estimate on the resolution providing for the removal of encroachments within 100 feet of any sidewalk entrance to elevated or subway stations Edward Lauterbach appeared yesterday for the newsdealers, who feared their stands may be removed.

The resolution exempts newsstands beneath the stairs of the stations, for which permits may be issued, but Mr. Lauterbach expressed the fear that present permits under the wording of the resolution might be rescinded. As to newsstands not under the stairways, Mr. Lauterbach begged the board not to rescind the permits, as it would interfere with the dealers' business.

"With the exception of stands on elevated and in subway stations, where the men work as employes of large corporations," said Mr. Lauterbach, "these are men who have not much money and who are earning a livelihood in a legitimate way."

The matter was laid over until July 21.

LA FOLLETTE SEVERE ON TAFT'S RECORD

Wisconsin Senator Denounces the President as Violator of Every Republican Principle.

SAYS HE BETRAYED PEOPLE

Presidential Aspirant Cites Payne-Aldrich Bill Corporation Tax and Reciprocity as Proofs of Perfidy.

Special to The New York Times.

WASHINGTON, July 13.—Senator La Follette to-day opened his campaign against President Taft for the party nomination next year with a three hours' speech in the Senate, devoted entirely to an analysis of the President's record. At the outset Mr. La Follette justified his attack on the party leader by that leader's "course of vacillation and contradiction." Then, beginning with the Payne-Aldrich tariff act, which the President defended, Mr. La Follette took up each incident of what he called Mr. Taft's "complete surrender to the special interests," coming down to the pending reciprocity measure, which, he declared, added "betrayal to betrayal."

Mr. La Follette's speech was written in advance—a recital of alleged facts—and in reading it not once did Mr. La Follette raise his voice, wave his arms, or shake his flowing pompadour.

His new manner, however, did not gain him an audience. Not over a dozen members of the chamber heard him at any one time, and not a single Senator interrupted the assault on the President either by question or statement. When Mr. La Follette concluded, the debate on reciprocity went on uninterrupted.

The Wisconsin Senator began by denouncing the reciprocity agreement as a "little brother of the Payne-Aldrich act, the greatest legislative wrong inflicted upon the American people." He said it violated every Republican principle of protection, and violated also every campaign promise made by Mr. Taft to secure his election. In that campaign, said Mr. La Follette, Mr. Taft spoke strongly and often of loyalty to Mr. Roosevelt, but it was mere "campaign devotion," quickly abandoned once he was elected. The Colonel, Mr. La Follette said, was the most popular American, while to William Jennings Bryan he accorded second place.

"The people elected Mr. Taft," said Mr. La Follette, "in the belief that he would hold fast to all that Mr. Roosevelt had gained for the public, sustain his forces in the field, reinforce and support them, revoke no orders, reverse no action, but apply himself to crystallizing into statute law the public opinion which President Roosevelt organized as a great creative force throughout the land.

"Is it to be wondered at that the Republican voter in 1910 felt that he had several scores to settle? A President whom he had elected, believing him to be the custodian of the Roosevelt policies, had dismissed the Roosevelt Cabinet and appointed in their place men of known hostility to those policies.

"With the promises of Candidate Taft for downward revision still sounding in his ears, he had seen President Taft use all the power of his Administration to save from defeat a stand-pat Speaker, who appointed a Committee on Ways and Means in deadly opposition to any revision of the tariff in the interest of the ultimate consumer.

"And then he had witnessed that same President on March 16, 1909, transmit his first message to Congress on this all-important subject; a message so brief and so perfunctory that it had not room for an explicit word or suggestion for downward revision of the tariff.

"And, finally, after having been baffled in his struggle to secure tariff revision by a standpat Congress, and after having at last secured the promise of tariff revision downward by a National Convention and elected a President and a Congress pledged to such revision, the voter had seen his representatives in Congress pass and his President sign a tariff bill that increased his burdens and left him even more completely at the mercy of the over-protected trusts and combinations.

"But, more than this. So completely had the successor of Roosevelt abandoned the progressive principles committed to his keeping that he had selected as his legislative counsellor and guide, and in public speech extolled in the most extravagant terms the patriotism and statesmanship of the greatest opponent of all progressive policies, and hence the greatest champion of privilege in the United States Senate.

"Following this he journeyed from coast to coast to speak in defense of standpat Senators and Congressmen who were the bitterest opponents of the progressive policies of his predecessor and the very men who were chiefly responsible for revision of the tariff upward.

"Then, to still further show his disregard for the great body of progressive Republicans, he proclaimed the Payne-Aldrich monstrosity to be the best tariff bill ever enacted by the Republican Party."

The corporation tax amendment to the Payne-Aldrich bill Mr. La Follette characterized as a mere subterfuge on Mr. Taft's part for avoiding his campaign promises in favor of an income tax law.

"He was led to this change of position," said the Senator, "by the influence of Mr. Aldrich and other reactionaries in the Senate, knowing at the time the full effect of what he was doing.

"These Senators knew what Aldrich and the President knew—that every corporation would add the corporation tax to the fixed charges of the business and exact from the public, through increased rates and prices, every dollar paid as a tax to the Government. Tax corporations indeed! It was an added tax upon the people. It was a tax which the corporations could, and did, shift to their customers—the public. It was a fit amendment to come from the Senator from Rhode Island. He was always frank and open in support of measures of like character, but what shall be said for the President of the United States who in the campaign had given the voters of this country to understand that he would favor an income tax upon the great wealth of individuals—a tax which once levied upon the individual, after he had received his dividends from Standard Oil, United States Steel, and railroad bonds and stocks, could not then be shifted to the public.

"It was, Sir, a suitable provision to be coupled with the Payne-Aldrich Tariff bill. It harmonized with its whole plan. It increased the burdens upon the people. It added betrayal to betrayal."

With equal severity Mr. La Follette took up the President's part in the conservation fight, the appointment of Secretary Ballinger, the dropping of Secretary Garfield, the expulsion of Glavis and Gifford Pinchot, the Controller Bay allegations, and the President's part before Congress in inter-State commerce legislation. Mr. La Follette made no reference to the next campaign, but he explained the defeat of the Republicans at the last Congressional elections as a protest against the party representatives, "a majority of whom had betrayed their trusts."

National Committeeman T. E. Ryan.

Special to The New York Times.

MILWAUKEE, Wis., July 13.—Timothy E. Ryan, attorney and National Democratic Committeeman, died of heart disease this afternoon at Waukesha while attending a business meeting of a corporation in which he was interested. Mr. Ryan was 52 years old, and was born at Greenwich, N. Y. He was graduated at the law department of the University of Wisconsin in 1885 and was admitted to the bar. In 1888 he went into partnership with E. Merton at Waukesha under the firm name of Ryan, Merton & Newbury. In 1895 he was made Postmaster of Waukesha by President Cleveland.

Miss Lillian C. Jonasen Appears.

Miss Lillian Concord Jonasen appeared last night as soprano soloist with the Elliot Schenck Orchestra on the roof of the Century Theatre. She sang the aria from "Tannhauser" and "Ah, Sad Indeed My Heart," by Tschaikowsky. Miss Jonasen is a California girl who has spent several years studying abroad, has sang at private recitals, but last night was her first appearance in concert work.

SOCIAL NOTES.

Mrs. Frederic A. Stevenson gave a dinner last night at her home, Wyndhurst, Croton-on-Hudson.

Mr. and Mrs. W. Strother Jones, accompanied by the Marquise Lagergren of Sweden, motored up from their country house at Red Bank, N. J., yesterday and are staying at the Gotham.

Mr. and Mrs. William Allen Adriance and family are occupying their cottage in the art village at Southampton, L. I., for the Summer.

Mrs. James A. Stillman and her family are at the Sea Spray House at Easthampton, L. I., for the Summer.

Mrs. George L. Malcolm and her daughter, Miss Malcolm, have taken the Havens cottage at Southampton and are occupying it.

Mr. and Mrs. Francis Burrall Hoffman, who are in Paris, have leased their cottage, Eden Glassie, at Southampton, to Mr. and Mrs. Henry Waters Taft for the Summer.

Mrs. Edward Fleitmann and her family who are at Sea Bright, will spend August at the Profile House in the White Mountains.

Mrs. James B. Curtis and her two sons, Brian and Charles C. Curtis, who have been attending school in Switzerland, will arrive here next week and join Col. Curtis, going to Morristown, N. J., for a stay and later to their cottage at Long Branch.

MAY BUILD HOTEL IN LONDON.

Mr. Sterry and a Syndicate of New Yorkers Seek a Good Site.

Special Cable to THE NEW YORK TIMES.

LONDON, Friday, July 14.—Fred Sterry, manager of the Plaza Hotel in New York, has given an interview to The Standard on the question of building an American hotel in London.

Mr. Sterry says he has his eye on a site near Hyde Park Corner, and a syndicate of New Yorkers is behind him, but they are not going to do anything rash. He adds:

"If we can obtain a suitable site at a price that will warrant the investment the hotel will be built without delay, but nothing definite has yet been settled."

Mr. Sterry says the hotel would cost nearly $10,000,000 and would be run on American lines.

There is reason to believe that the site Mr. Sterry refers to is the ground on which St. George's Hospital stands. For two years there have been dickerings between the governors of the hospital and representatives of American interests, but hitherto the terms on which the hospital is willing to sell have been considered prohibitive.

RELIGIOUS RITES FOR EAMES.

Prima Donna and De Gogorza Married in Church of St. Pierre de Chaillot.

Special Cable to THE NEW YORK TIMES.

PARIS, July 13.—The religious ceremony of Mme. Emma Eames and Emilio de Gogorza's wedding took place this morning in the private chapel of the fashionable Church of St. Pierre de Chaillot. Only a few intimate friends were present. The service was fully choral, and there were exceptionally fine solos. The bride was dressed in a black and white traveling costume.

After the ceremony the couple left on a honeymoon trip.

De Gogorza was divorced from his first wife, and the marriage was annulled at Rome, a dispensation being received from Rome permitting his marriage with Mme. Eames, who is not of the Catholic faith.

Gilbert-Trotter Wedding Aug. 16.

Special to The New York Times.

BAR HARBOR, Me., July 13.—The marriage of Miss Frances Lewis Trotter, daughter of Mr. and Mrs. Nathan Trotter of Philadelphia, and Albert Chatfield Gilbert of New York, is to take place at Grindstone Neck, just across the bay, on Aug. 16. The ceremony will take place in the Episcopal Church of St. Chrystopher's by the Sea and will be one of the prominent society weddings of the Summer.

OGDEN—DE FOREST.

Special to The New York Times.

BAR HARBOR, Me., July 13.—Mr. and Mrs. David B. Ogden of New York announced to-day the engagement of their daughter, Miss Mary E. Ogden, to Johnston de Forest, son of Mr. and Mrs. Robert W. de Forest of New York. Mr. de Forest is a graduate of Yale and the Columbia Law School and a member of the law firm of de Forest Brothers of New York. Miss Ogden has been prominent in the younger social set here, and her family has made its Summer home here for a number of years.

OUTINGS FOR STAGE CHILDREN

William Harris Is Carrying Out the Plans of Festival Fund.

William Harris will give an outing to 300 children of the stage in accordance with his policy of affording some pleasure and relief to the little ones obliged to spend the Summer in the city.

The outing is in accordance with the plans of the stage children's festival fund, of which Mr. Harris has been the dominant factor since the death of Antonio Pastor, the founder of the fund, and this charitable enterprise has been doing much good of late.

Last week many children were sent to Mrs. Abels's Hotel at Long Beach for two weeks. To-morrow 300 will go from the Gaiety Theatre building, under the guidance of Mrs. Anna V. Morrison, to the Palisades Amusement Park, the management of which is also assisting, and next week as many more children will be sent by Mr. Harris to Luna Park as the guests of Frederic Thompson.

HARRY S. LEHR STILL ILL.

New York Society Man, in Paris, Suffering from Nervous Breakdown.

According to advice received here yesterday from Paris, Harry Symes Lehr is not recovering from his nervous breakdown for which he went abroad in May with Mrs. Lehr, hoping the change of climate and scene would benefit him. Newport friends of Mr. Lehr have also been advised of his continued illness abroad, and his long siege of ill-health, which began last December, is causing anxiety among his friends on this side.

When he was first attacked with nervous disorders, last December, Mr. Lehr went to Baltimore, Md., to consult his brother, Dr. Robert Lehr. He planned to go from there to the Virginia Hot Springs, and Mrs. Lehr joined him at Baltimore to accompany him to the health resort. After three weeks of treatment at St. Agnes's Hospital Mr. Lehr was so much improved in health that he decided to return to New York.

During the mid-Winter season, however, Mr. Lehr, who had been the leader of many cotillons during former seasons, did not enter into the social festivities. About the middle of March he was again attacked by nervous prostration, and at that time made a hurried trip to Philadelphia to consult Dr. S. Weir Mitchell. He spent the greater part of the Spring with friends near Philadelphia, and in May sailed, with Mrs. Lehr, for Europe.

Miss McIndoe Weds in Wyoming.

Miss Annie Lee McIndoe, daughter of Walter J. McIndoe of this city, and Thomas W. Ames were married Wednesday at Ishawooa, Wyo., by the Rev. E. L. Anderson.

Help for a Widow in Need.

THE TIMES received yesterday $2.50 from "Ch. H. M." for the widow of James McLaughlin.

EXPECT RECIPROCITY TO PASS NEXT WEEK

Woolen Bill to Follow and Either Democratic or Insurgent Measure May Go Through.

MAY NEED TAFT VETO

Senator Penrose Predicts Adjournment Not Later Than Aug. 1, but Others Are Not So Sanguine.

Special to The New York Times.

WASHINGTON, July 13.—The debate in the Senate is dragging on toward a vote on reciprocity, and the indications are that the Canadian bill may be passed some time next week. It is now evident that there is just so much talking to be got through with, and every day devoted to debate means a day nearer the end. To-day, for instance, both Mr. La Follette and Mr. Bristow, who are expected to close the debate, delivered the first installments of their addresses. Mr. Bristow will conclude to-morrow, and get a vote on his sugar amendment, and then Mr. La Follette will begin his detailed consideration of his cotton and woolen amendments. There is no disposition to accept Mr. La Follette's statement that he will finish in one day, and that a vote may be reached Saturday, but conservative judges like Mr. Penrose predict the early part of next week as the probable time for the final disposition of the Canadian bill.

To-day for the first time since the Democrats got the whip hand in the Senate by the passage of the Gore resolution instructing the Finance Committee to report the Free List and Woolen bills, there is serious talk of a Woolen bill being finally passed by the Senate and sent to the President. This talk, however, points more to a working out on the floor of Democratic and insurgent differences, with the ultimate acceptance by one group of the other's measure after amendments have failed than to any preconcerted agreement on particular rates.

When the Reciprocity bill shall have been passed the Woolen bill, which is already on the calendar, will come up almost automatically. Then Mr. La Follette will offer his substitute amendment, with its higher protection on raw wool and a protection of manufactured products, which he estimates at 56 per cent., as against the 45 per cent. average of the Democratic bill on manufactured wool.

Here will come the tug of war. If the standpatters think the insurgents are sincere in their determination to revise the schedule, even at the expense of accepting the Democratic measure, Mr. Penrose and his cohorts will naturally force the higher protection of the progressive measure as a substitute for the Revenue Democratic bill. And the Democrats will have to vote for the amended measure as giving at least some reductions under the present law.

But if the regulars think the insurgents will, under no circumstance, follow Democratic leadership, as some insurgents still say they will not, they will aid the Democrats in voting down the insurgent amendments, and then, with the aid of the insurgents, defeat the unamended bill. It is not easy to see how the insurgents, however, can follow any such course after the outcry they have raised against the present woolen schedule. If they are making a real fight for revision downward, and the regulars become convinced of that fact, the regulars as holding the balance of power, will choose between the insurgent and the Democratic measures, and have one or the other passed. In that case, of course, the regulars would take their fight to the President in an effort to induce him to veto the resulting measure.

"I hear that the Democrats and insurgents may get together on a Wool bill; that is, that the Democrats may accept the amendments of the insurgents and pass a Wool bill," said Senator Penrose in discussing the legislation now before the Senate.

"What will result from such a reported combination is hard to tell. I do not believe that, even should such a bill pass, it will prolong the session of Congress. If the Conference Committee should fail to promptly agree upon the amended Wool bill, should one pass, the Conference Committee would undoubtedly be instructed to work during recess and report to the next Congress.

"Indications are that the Reciprocity bill will be passed by next week, and after that there will be a scramble to get away. It will be very difficult to keep a quorum after reciprocity goes to the President. Adjournment should not be later than Aug. 1."

Representative A. Mitchell Palmer said that Democratic leaders were opposed to adjourning until the Reapportionment bill is passed. He added: "I do not think that Congress will adjourn until the House is reapportioned as required by law. Some Senators are opposed to making the required reapportionment because they fear that the Democrats, being in control in a number of States heretofore held by the Republicans, will reapportion these States acceptably to the Democrats."

To-day's Music in the Parks.

BATTERY PARK.
Pennoyer's Band, 8 P. M.
PART I.
Salutation, "Star-Spangled Banner"...Key
1. March, Port Arthur....Seitz
2. Overture, Zampa....Herold
3. Concert Waltz, Genee, from "The Soul Kiss"....Levy
4. Selection, "Il Trovatore"....Verdi
5. Spanish Serenade, La Paloma....Yradier
PART II.
6. Overture, Morning, Noon, and Night in Vienna....Suppe
7. Grand Fantasia, Tone Pictures of the North and South....Bendix
8. (a) Caprice Gavotte, Beaumarie....Cruger
(b) Characteristic Reverie, Sliding Jim....Losey
9. Popular Melange, American-European Hits....Williams
10. Finale, the Aviator....Cruger
"America."

WILLIAM H. SEWARD PARK.
Ellison's Band, 8 P. M.
PART I.
"Star-Spangled Banner."
1. March, "American Valor"....Conterno
2. Overture, "Orpheus"....Offenbach
3. Concert Waltz, "Wedding of the Winds"....Hall
4. Selections from "Faust"....Gounod
5. Serenade....Schubert
PART II.
6. Selections from "Traviata"....Verdi
7. Idylle, "Glow-Worm"....Linke
8. Intermezzo, "Cavalleria Rusticana"....Mascagni
9. Popular Songs, Selected.
10. March, "The Winning Fight"....Holzman

PORT RICHMOND, S. I.
J. Stanley, Bandmaster.
PART I.
"Star-Spangled Banner."
1. March—"Flag of Victory"....von Blon
2. Overture—"Le Macon"....Auber
3. Waltz—"Over the Waves"....Rosas
4. Popular Selection.
5. Song—"Will She Ever Think of Me?"....Thomas
PART II.
6. Overture—"Nabuco"....Verdi
7. Intermezzo—"Glow-Worm"....Lincke
8. Popular Airs....Selected
9. Mexican Serenade—"La Paloma"....Yradier
10. Galop—"Infernal"....Faust
Home, Sweet Home."

ADVERTISEMENT.

DO YOUR SAVINGS EARN 5%

At 5% the earning power of your savings invested with this Company is 25% greater than if invested at 4%—12% greater than at 3½% and 66⅔% greater than at 3%. The security back of your deposits is the best obtainable—selected mortgages on New York and suburban real estate and other resources aggregating over $2,500,000. Established 18 Years.

Under Supervision of New York Banking Dept.

Our record is a public one, open to inspection at our place of business. Deposits may be made at any time and withdrawn whenever desired upon short notice. Earnings credited for every day funds are left with us. Call, write, or 'phone (507 Bryant) for Booklet.

INDUSTRIAL SAVINGS and LOAN CO.
1,300 Times Bldg., 42d St. & B'way, N. Y.

JOHN W. GATES WORSE.

Condition Became More Serious Yesterday Morning—No Change Later.

Special Cable to THE NEW YORK TIMES.

PARIS, July 13.—The condition of John W. Gates remains stationary.

Dr. J. Russell Ryan, who returned to London to-day, will be back to-morrow for a further consultation.

PARIS, July 13.—Although he had a relatively good night the condition of John W. Gates this morning was less favorable. Dr. Gros said to-night that he had observed no further change in the condition of his patient—Mr. Gates was neither better nor worse than this morning.

NO SUIT BY MISS BARRYMORE?

Report That Her Action Against Mr. Colt May Be Dropped—He Has a Double.

The suit for divorce which Ethel Barrymore had in contemplation against her husband, Russell G. Colt, may never be filed. The lawyers for both Mrs. Colt and her husband were quoted yesterday as asserting that a reconciliation is in sight and that Mr. and Mrs. Colt and their baby may spend August in Mr. Colt's Mamaroneck home.

Frank M. Patterson, personal counsel for Mr. Colt, is said to have declared that it could be shown that Mr. Colt has a double who has passed for him in Broadway haunts, making him infinite trouble, and that escapades of this double have been represented to Miss Barrymore as those of Mr. Colt.

DEMOCRATS GET OFFICES.

Appointed in Brooklyn Under New Law—Republicans Contest.

Harrowing were the scenes in and around the County Court House and the Hall of Records in Brooklyn yesterday when Republicans who got into public office with the help of Republican Legislatures were cruelly evicted therefrom by Democrats, aided by the first Democratic Legislature to happen in this State in a long, long time.

Now this novelty in the way of Legislatures in New York has legislated out of office the Commissioner of Records, the Deputy Commissioner of Records, the Commissioner of Jurors, and the Chief Clerk of the County Court, all in Kings County and, of course, all Republicans. By shifting the appointing power to Democratic hands, the way was opened for filling the offices with Democrats.

Yesterday the work of ousting the Republicans and replacing them with McCooey men was begun. Register Fred Lundy evaded process servers engaged by the Republicans, who sought to enjoin him, and appointed Charles H. Graff, Democratic leader of the Seventeenth District, as Commissioner of Records in place of Lewis M. Swasey, Republican leader of that district. As soon as Mr. Graff was sworn in he named William F. Thompson, Democratic leader of the Sixth District, as his deputy, in place of D. Harry Ralston, Republican Executive Member from the First District.

Later County Clerk Henry P. Molloy appointed Thomas F. Wogan, Democratic leader of the Ninth District, formerly owner of saloons in the borough, as Chief Clerk of the County Court, in place of Charles S. Devoy, Republican leader of the same district.

Although the Republicans failed to prevent the appointment of Graff through Register Lundy dodging service of a court order restraining him, they checkmated the Democrats in naming a successor to Jacob Brenner as Commissioner of Jurors. Mr. Brenner is Chairman of the Republican Executive Committee in the county. An order restraining the appointing county officers from naming a successor to Brenner was served upon Sheriff Patrick H. Quinn, who was not as spry in getting away as was Register Lundy. Argument on the order will be heard in the Supreme Court this morning.

The Republicans are talking of testing the constitutionality of the so-called "ripper" legislation. There are threats of quo warranto proceedings, of contempt of court proceedings, and of no end of legal doings. However, the Democratic organization in Brooklyn looked happy last night for the first time in many moons.

POLE RAISERS ARE ROUTED.

Islip Resident Stands in the Hole They Dug, and Threatens to Shoot.

Special to The New York Times.

ISLIP, L. I., July 13.—Standing in a hole that had been dug in front of his home in Saxons Avenue, a fashionable residential section of this place, and brandishing a revolver in either hand, Eugene Lentilhon forced back a dozen linemen who were about to erect a pole in the hole for the Islip Electric Light Company. Badly frightened the linemen went away, and Lentilhon filled the hole.

According to a contract the company must have 130 street lights erected in Islip by Saturday. All the poles were up yesterday except those in Saxons Avenue. When the men began digging in front of Lentilhon's place he ordered them to stop, and they filled up the hole and departed. Later, however, they returned, redug the hole, and refused to go. Then Lentilhon got his revolvers and routed them.

WM. S. RODIE DIES IN PARIS.

Became Prominent as Manager of Alton B. Parker's Presidential Campaign.

William S. Rodie, who became prominent in New York State politics as manager of the campaign to secure Alton B. Parker's nomination for the Presidency, died Wednesday in Paris, according to private dispatches received here yesterday. Mr. Rodie had been suffering from nephritis for some time before leaving for Europe to take the cure at Royan-les-Bains, France, four months ago. It was understood by his friends that the treatment in France had not improved him and that he was on his way home when he succumbed to the disease.

Mr. Rodie burst into public view suddenly during the Parker campaign through the action of Cord Meyer, the Democratic State Chairman, in naming him as the Parker campaign manager. He had not been generally known up to that time in politics, although he was prominent as a business man in the Delaware and Hudson Coal Company, and was active in the Manhattan Club.

When the Buffalo convention, which nominated William R. Hearst for Governor, made William J. Conners State Chairman, Mr. Rodie revolted, and carried away from the Executive Committee's headquarters as his personal property a card index showing the names and record of all party workers. This record he made available to the Dix forces during the recent campaign, and it was used under his direction as a member of the Executive Committee.

For many years Mr. Rodie was Chairman of the House Committee of the Manhattan Club, and for a time was its Secretary.

HEAT KILLED STRONG MAN.

"Charley" Jefferson, Formerly of Circus, Had Lost $30,000 in Wall Street.

Friends of "Charley" Jefferson, the strong man of the old Barnum & Bailey Circus, who dropped dead from the heat at Third Avenue and Fourteenth Street on Wednesday evening, are expecting the arrival here to-day of William Jefferson, his brother, in response to a telegram sent to his home at Cambridge, N. H. The message to Jefferson's brother was sent by a group of old-time theatrical performers who reside in the boarding houses for actors along East Fourteenth Street.

Jefferson, after his feats as strong man for the Barnum show and later for the Barnum & Bailey show, were over, retired. He served for a time as a sculptor's model, in which capacity he posed for St. Gaudens for several figures, one of which took a prize in Paris. Of this fact he was always very proud. For a time after retiring from circus life he was comfortably supplied with money, but through unfortunate investments he dissipated about $30,000 in Wall Street in a single year.

TAMMANY EX-LEADER DEAD IN BATHROOM

William E. Stillings, Lawyer, Committed Suicide While Alone in His St. Nicholas Av. Flat.

SHOT HIMSELF DAYS AGO

Family All Away in the Country—Deed Suposed to be Due to the Effect of the Heat.

William E. Stillings, at one time Tammany district leader in the Twenty-third District, was discovered dead yesterday in the bathroom of his apartment at 811 St. Nicholas Avenue. He committed suicide two or three days ago by shooting himself in the head, but nothing was known of it until yesterday, when the janitress, Mrs. Sophie Miller, sent for the police and had the door to the apartment forced.

Mrs. Stillings and her only son, Bryan Stillings, who is 18 years old, went away three weeks ago for the Summer to Dutchess County. Mr. Stillings remained in the city attending to his business as a lawyer at his office, 115 Broadway. An arrangement was made with Mrs. Miller by which she should from time to time care for the Stillings apartment. For three days she tried to enter the place, but the door was always locked, and then she called in Detective Hunt, who discovered the body of Mr. Stillings lying on the floor of the bathroom. He was clad only in a nightshirt and had a small mirror in his left hand. A revolver with one chamber empty was found beside him, and there was a bullet wound in his right temple. An ambulance surgeon was summoned and declared that Mr. Stillings had been dead for several days.

As Mrs. Stillings was out of town, the police communicated in the first instance with ex-Police Commissioner Thomas F. McAvoy, the present Tammany leader in the Twenty-third District, who was a close friend of Mr. Stillings. He sent for Baker Stillings of 607 West 180th Street, a brother, and he took charge of the body. Nothing whatever was found in the house to explain why Mr. Stillings had shot himself. He had left no letters.

As far as the police could learn, Mr. Stillings's affairs were all in order and he had no reason, financial or otherwise, for suicide. It was supposed that he had been overcome by the heat of the last few days and had killed himself when not in his right mind.

Mr. Stillings was born in the Twenty-first Ward on March 28, 1857, and was educated in the public schools and in Claverack Academy and studied law at the Columbia University Law School. He was one of the oldest residents of the Washington Heights district. He became a member of the Tammany Hall General Committee in 1880 and joined the Executive Committee in 1892, when he was chosen as district leader.

He acted as counsel to several Sheriffs in succession and for a time was personal counsel to ex-Mayor Hugh Grant. Tammany retired him as leader when it was thought a man more active in the district should be chosen.

Obituary Notes.

W. B. SHATTUC, Congressman from the First Ohio District from 1897 to 1901, civil war veteran, and railroad manager, was found dead in Cincinnati yesterday. Heart disease is supposed to have caused death. Gen. Shattuc was born in Hector, N. Y., in 1841.

Miss CLARA LOUISE SHAFFER, a vocalist, died suddenly in Newburg, N. Y., yesterday. She was a pupil and assistant to Jean de Reszke for two seasons and was formerly a member of the Westminster College of Music at New Wilmington, Penn.

GEORGE WASHINGTON PALMER, for many years in business at the town of New Lots and the framer of the legislative bill by which that town became a part of Brooklyn, is dead at his home, 533 Glenmore Avenue, Brooklyn. He was born in Madison County, N. Y., 75 years ago and established himself at New Lots when a young man. Mr. Palmer was a Tax Collector from 1869 to 1884 and for many years a Justice of the Peace.

M. JAMES McLAUGHLIN, a lawyer, died on Wednesday at his home, 503 Park Place, Brooklyn. He leaves a widow, two sons, and a daughter.

Mrs. ELIZABETH M. BRAUN, 92 years old, is dead at her home, 282 Hewes Street, Williamsburg. Until a very few days before her death she had been well and active. She was the widow of Louis Braun, who died in 1895.

ROBERT LEECH, father of John Leech, formerly Public Printer at Washington, and now Public Printer at Manila, died in Bloomington, Ill., yesterday, aged 81 years.

LYMAN S. STONE, a publisher at 256 Broadway, died on Wednesday at his home, 34 West 131st Street. He was a civil war veteran, and well known in religious work in this city.

Dr. DAVID F. BUCK, who practiced medicine with his father, Dr. E. Valentine Buck of 138 West Forty-sixth Street, died at his home Wednesday.

AMY EVELYN JACOBY, the daughter of Dr. George W. Jacoby of 44 West Seventy-second Street, died yesterday at the home of her father.

Miss LORETTA O'CONNELL, youngest daughter of Patrick J. O'Connell, for many years a proofreader on The New York Tribune, died at her father's home, 1,309 Bedford Avenue, Brooklyn, last night. Miss O'Connell was 18 years old and a recent graduate of the Nativity Academy, Brooklyn.

EDWARD A. O'CONNOR, 71 years old, died yesterday in the home of his daughter, Mrs. John Beaney, 241 Whiten Street, Jersey City. Mr. O'Connor, until he retired from active newspaper work ten years ago, was one of the best-known political writers in New York. He reported the Beecher trial and the conviction of Tweed for The New York Herald. Mr. O'Connor refused office under Grover Cleveland and David B. Hill.

ARIEL GRANT, 26 years old, a marine painter, who lived at 370 West Fifth Street and had a studio at Provincetown, Mass., died in Bellevue Hospital last night following an operation for appendicitis several days ago. Mr. Grant, who was a graduate of Boston University, was removed from his home to the hospital on Saturday last.

"Colonel" BOYKIN FORD, 59 years old, who was well known as a writer of racing news and an authority on matters relating to the turf, died last night in Bellevue Hospital from a complication of diseases. Mr. Ford was born in Savannah, Ga., and at one time was widely known as an owner of race horses. For several years past he contributed to the sporting pages of the metropolitan dailies. Mr. Ford was unmarried and lived at Sheepshead Bay.

YESTERDAY'S WILLS.

LAURA S. SMITH, died on June 23, 1911, at San Francisco, Cal., left more than $10,000 personalty to her sister, Julia Louise Smith of Glen Cove, Nassau County, N. Y.

STEPHEN VAN ALEN VAN HORNE, died July 11, 1911, left $5,000 personalty; $100 to Alice Roche, $100 to Mary Allen, $100 to Katherine C. Dean, and residue to his sister, Catharine Colton of 405 West Woodruff Avenue, Toledo, Ohio.

MARGARET WALSH left more than $6,000 personalty; $2,500 to her sister, Elizabeth Walsh; $500 to Patrick Walsh, her brother; $500 to Church of St. Francis of Assisi; $300 to the Roman Catholic Church of Mount Carmel; $200 to Little Sisters of Assumption, and residue to the Mission of the Immaculate Virgin for the Protection of Homeless and Destitute Children at 375 Lafayette Street.

HENRY PATRICK WRIGHT, died April 22, 1910, left $6,000 realty and $150 personalty to be divided equally among his sons, Henry Wright, P. Wright, and William R. C. Wright, all of 248 East 146th Street, the Bronx.

LARGE SUMS OF MONEY SAVED FOR CLIENTS

When buying Life Insurance. This office is not controlled, financed, or subsidized by any company. Clients can secure best service from an *independent* office only. Write or call.

ROBERT A. SASSEEN,
165 Broadway, New York.

SUMMER READING

All Standard Classics and Current Books; Popular Priced Editions and Pocket Editions for the Country.

BRENTANO'S 5th Ave. and 27th St., New York

Charles F. Homer.

Charles F. Homer, Treasurer of the Silk Association of America at 487 Broadway, died on Wednesday evening at his home in Yonkers from a stroke of apoplexy. Mr. Homer was 70 years old, and had been Treasurer of the silk association since 1898. At the close of the Spanish-American war a fund was raised for the benefit of sick and disabled soldiers returning from the tropics and the camps in this country, in which movement Mr. Homer was the head. Mr. Homer was a member of the Union League Club, the Republican Club, and the Seventy-first Regiment.

Marriage and death notices intended for insertion in The New York Times may be telephoned to 1000 Bryant.

Born.

McDERMOTT.—July 11, Danbury, Conn., to Mr. and Mrs. J. J. McDermott, a son.

WILSON.—July 11, Danbury, Conn., to Mr. and Mrs. T. Wilson, a son.

Married.

AMES—McINDOE.—July 12, 1911, at Ishawooa, Wyoming, by the Rev. E. L. Anderson, Annie Lee, daughter of Walter J. McIndoe, to Mr. Thomas W. Ames.

MULLINS—GREEN.—July 11, Mary E. Green to Dr. Samuel F. Mullins.

Brooklyn.

CLARK — CAMPBELL. — July 12, Gertrude Campbell to William T. Clark.

PLACE—McHUGH.—July 12, Agnes McHugh to Charles H. Place.

Connecticut.

REED—REARDON.—July 10, Hartford, Harriet Reardon to Clarence J. Reed.

New Jersey.

PRICE—WRIGHT.—July 12, Bloomfield, Ina M. Wright to Kingsley A. Price.

Died.

BROWN.—Suddenly, on Wednesday, July 12, Hersey Brown of 8 Clark St., Brooklyn. Private funeral. Kindly omit flowers.

BUCK.—In this city, July 12, 1911, David F. Buck, M. D. Funeral from the home of his father, Dr. E. Valentine Buck, 138 West 46th St., on Saturday evening at 8 o'clock. Funeral private. Interment at convenience of family.

CHAPIN.—At Silver Beach, Milford, Conn., July 12, 1911, John Kent Chapin, aged 12 years. Funeral services will be held at the home ofg his parents, 21 Brook Lawn Place, Bridgeport, Conn., onFriday, the 14th inst., at 2 o'clock P. M.

DENISON.—On Wednesday, July 12, Charles Halbert Denison, son of the Rev. Avery and Mercy Benedict Denison, in his 79th year. Services at his residence, the Hotel Winthrop, 125th St. and 7th Av., Friday afternoon, July 14, at 4 o'clock.

DYNES.—July 12, John Dynes, aged 58 years. Funeral from Stephen Merritt Company's Funeral Apartments, 304 West 126th St., Friday morning.

ELDREDGE.—At New York, July 11, 1911, Hazelius J. Eldredge, aged 59. Funeral private. Interment at Seward, N. Y.

FITZ GERALD.—On Thursday, July 13, 1911, Thomas Emmet Fitz Gerald, son of the late Daniel D. and Mary Fitz Gerald, at the home of his sister, Mrs. Henry W. Somers, Fort Edward, N. Y., in his 46th year. Notice of funeral hereafter.

FOSTER.—At the New York Hospital, Thursday, July 13, Eliza P. Foster, widow of the late Thomas Foster of Utica, N. Y. Funeral at Utica, Saturday, July 15.

FUNCK.—On July 11, 1911, at Princeton, N. J., Caroline, widow of the late Charles J. Funck, aged 71 years. Interment at Woodlawn Cemetery, Friday, July 14. Coaches will meet 12:53 train at Woodlawn Station.

HAAF.—On July 12, Margaretha Haaf, beloved wife of the late John Haaf, suddenly, at her residence, 989 Sterling Place, Brooklyn. Notice of funeral hereafter.

HALSTED.—July 12, 1911, at his residence, 207 West 81st St., City, Edward L. Halsted, in his 72d year. Funeral services private.

HOMER.—Suddenly, of apoplexy, at Yonkers, N. Y., on Thursday, July 13, Col. Charles F. Homer. Funeral service at his late residence, 76 Locust Hill Av., Yonkers, Sunday afternoon at 3 o'clock. Interment at convenience of family.

HOMER.—Members of the Seventy-first Regiment Veteran Association are requested to attend the funeral of Col. Charles F. Homer, Sunday, July 16, 1911, at 3 P. M., 76 Locust Hill Av., Yonkers, N. Y.
E. A. McALPIN, President.
F. S. MAXWELL, Secretary.

HURST.—On July 12, Marie Louise, daughter of the late Joshua and Frances Hurst, in her 77th year. Funeral services from the CHAPEL OF THE HOME, 104th St. and Amsterdam Av., on Friday, July 14, at 11 A. M.

JACOBY.—Amy Evelyn, July 13, 1911, at 44 West 72d St., after a prolonged illness, elder daughter of Dr. George W. and Deborah Jacoby. Cremation private at the convenience of the family. Friends are kindly requested not to send flowers.

KELLOGG.—On July 12, 1911, at his residence, 659 Newark Av., Elizabeth, N. J., Aaron Woodruff Kellogg, in his 88th year. Funeral services from his residence on Friday, July 14, at 3 o'clock.

McGOWAN.—On Thursday, July 13, Mary Frances McGowan, beloved wife of Patrick F. McGowan. Funeral from her late residence, 224 East 12th St., on Saturday, July 15, 9:30 A. M., thence to St. Ann's Church, 12th St., between 3d and 4th Avs. Kindly omit flowers.

MANION.—At her residence, 120 East 85th St., on Monday, July 10, Catherine, widow of John Manion. Requiem mass at Church of St. Ignatius Loyola, 84th St. and Park Av., on Friday, July 14, at 10 A. M.

MORSE.—Cora S. Morse, in her 70th year, widow of the late Lemuel W. Morse, suddenly, July 13, at her residence, 35 West 37th St., Bayonne, N. J. Services St. John's Church, Saturday, 2 o'clock.

OPPENHEIM.—On Thursday, July 13, 1911, Isaac Oppenheim, aged 75 years, beloved husband of Melia (Malke) father of Samuel, Mark, Louis, Mrs. R. L. Pearl, Mrs. L. Goldstein, and Mrs. Ernestine Kronson. Funeral private, from his late residence, 811 Dawson St., Bronx, Friday, July 14. Chicago and Pittsburg papers please copy.

RANSOM.—At Plainfield, N. J., on Tuesday, July 11, 1911, Elizabeth, wife of the late William K. Ransom, in her 74th year. Services at the residence of her daughter, Mrs. John Correja, 937 West 7th St., Plainfield, N. J., on Friday, July 14, at 4 P. M.

ROBINSON.—Entered into rest at Rockville Centre, Wednesday, July 12, Nellie Robinson, daughter of the late Edward T. and Caroline M. Robinson. Funeral services at her late residence, 36 Smith St., Rockville Centre, Saturday afternoon at 3 o'clock.

RODIE.—On Wednesday, July 12, at Paris, France, William S. Rodie of South Orange, N. J.

ROE. — At Morristown, N. J., on Tuesday night, July 11, 1911, Catherine Bogert, wife of Livingston Roe. Funeral services at her late residence, Morristown, N. J., on Friday morning, the 14th inst., at 10 o'clock. Carriages will meet train leaving New York, at 8 A. M. Interment at Woodlawn Cemetery. It is requested that no flowers be sent.

SCHMIDT.—Suddenly, at Jersey City, on July 13, at his late residence, 265 Arlington Av., J. Frederick Schmidt, in his 79th year. Funeral private.

SEAMAN.—Suddenly, on July 13, Isabel M. Seaman, widow of the late Adrian A. Seaman. Funeral Saturday, from Church of the Redeemer, Fourth Av. and Pacific St., Brooklyn, at 2:30 P. M. Burial at convenience of family.

SMITH.—On July 13, at his residence, 50 Morningside Drive, Charles Jeffries, in his 71st year. Funeral services at St. George's Church, Stuyvesant Square and East 16th St., Saturday morning at 10 o'clock. Interment private.

SOUTHMAYD.—At his residence, in the City of New York, on Tuesday, July 11, Charles F. Southmayd, in the 87th year of his age. Funeral services will be held at Grace Church on Friday, July 14, at 10 o'clock A. M. Interment in Trinity Cemetery.

SPENCER.—On July 13, 1911, at Essex Fells, N. J., Floyd Stanton, beloved son of George Frink and the late Cora E. Spencer. Funeral services will be held at his late residence, 821 Lake St., Forest Hill, Newark, N. J., on Saturday afternoon, July 15, at 3:30 o'clock. Interment Mt. Pleasant, Conn.

STONE.—On July 12, 1911, Lyman S. Stone, beloved husband of Anna Stone, member Alexander Hamilton Post No. 182, G. A. R., ex-President New York City Christian Endeavor Union. Funeral services from his late home, 34 West 131st St., this Friday, evening 8 o'clock. Interment in Kensico Cemetery, Saturday morning.

WETTER.—Ethel Wetter. Funeral "THE FUNERAL CHURCH," 241 West 23d St., (Campbell Building.)

ALLEN.—Patrick F., 53 West 114th St., July 12.

AVERILL.—Charles F., 211 West 117th St., July 11. Funeral private.

BARRY.—James, 66 West 140th St., July 11.

BOHNING.—Charles C., July 11, aged 51. Funeral 450 West 38th St. to-day.

BROWN.—Jane W., 162 West 26th St., July 11.

BRENNAN.—Bridget, 1,522 7th Av., July 12. Funeral to-morrow, 9:30 A. M.

CORRIGAN.—Bernard, 113 East 102d St., July 11. Funeral to-day, 9:30 A. M.

CUMMINGS.—Martha, 532 West 40th St., July 12. Funeral to-day, 9:30 A. M.

DONAHUE.—Julia A., Hotel Plaza, July 12. Funeral to-day, 11 A. M.

DONNELLY.—William C., 563 10th Av., July 12. Funeral to-day, 9 A. M.

DORR.—Jacob P., 400 West 48th St., July 12.

DUNCAN.—David A., 541 West 113th St., July 12.

FARRELL.—Delia F., 1,337 Clinton Av., July 11.

FINN.—Matthew, 178 Willis Av., Bronx, July 11. Funeral to-day, 2 P. M.

FISCHER.—Christiana, July 11. Funeral 1,981 Vyse Av., Bronx, to-day, 10 A. M.

FOLKMAN.—Henrik G., 272 West 118th St., July 12, aged 84. Funeral to-day, 1:30 P. M.

GUBA.—Theodore, J. Hood Wright Hospital, July 11.

Died.

HANLON.—Mary, 2,258 Ryer Av., Bronx, July 12.

HARVEY.—Sarah B., 149 West 61st St., July 11. Funeral to-day, 9:30 A. M.

HUBBART.—Sarah, 438 East 14th St., July 12. Funeral to-morrow, 9:30 A. M.

JONES.—Frederick H., 408 East 51st St., July 11.

KAVANAGH.—Esther, 101 East 55th St., July 12.

KRAUSS.—Wendelin, 66 Avenue A, July 10.

KRUSE.—Wilhelmina, 201 West 91st St., July 12, aged 67.

LOGAN.—Henry, July 12. Funeral 275 West 145th St.

LOWE.—Mary A., 318 West 135th St., July 11. Funeral to-day, 10 A. M.

LYONS.—Anna, 112 East 115th St., July 12, aged 61. Funeral to-day, 9:30 A. M.

McGOWAN.—Mary, 130 Greenwich Av., July 11. Funeral to-day, 10 A. M.

MIDDLETON.—James S., 698 Courtlandt Av., Bronx, July 12. Funeral service to-day.

ROSE.—Col. Dana A., 1 West 83d St., July 12. Funeral service to-day.

ROTHSCHILD.—Betty, 546 West 124th St., July 11.

ROTHSCHILD.—Solomon, Hotel Brunswick, July 12, aged 48. Funeral to-day, 10 A. M.

SCHODTS.—Alphonse, July 11, aged 45. Funeral 206 West 30th St., to-day, 2 P. M.

SCHUESTER.—Peter V., 436 East 17th St., July 11.

SPEED.—Leslie J., 292 9th Av., July 11, aged 56.

STAPLETON.—Thomas A., 3 East 106th St., July 12.

STEIERMANN.—Simon, 410 East 141st St., July 12, aged 75. Funeral to-day, 1 P. M.

VESEY.—John J., 220 East 61st St., July 12. Funeral private.

WALSH.—Walter M., 947 3d Av., July 11.

Brooklyn.

BLAKE.—William B., 280 McDougall St., July 12, aged 27. Funeral to-morrow.

BRENNIG.—B. Frederick, 374 Ocean Parkway, July 12.

CANNING.—Rose, 167 13th St., July 13. Funeral notice later.

CRAFT.—James C., 220 Kingsland Av., July 12. Funeral service to-day.

DAMES.—Mabel A., 196 17th St., July 11.

DOUGHERTY.—Jemima, 1,374 Broadway, July 12. Funeral to-day, 2 P. M.

EGAN.—Mary E., 180 Sterling Place, July 13. Funeral July 17.

FINNERTY.—Catherine D., 402 Degraw St., July 13. Funeral July 16, 2 P. M.

GILLESPIE.—William F., 18 2d St., July 13.

GLENNON.—Laurence, 516 44th St., July 11. Funeral to-day, 9:30 A. M.

GRAF.—Frederick, 2,640 East 27th St., July 11.

HAAS.—John P., 339 55th St., July 11, aged 52. Funeral to-day, 2 P. M.

HARRINGTON.—Andrew, 154 Franklin Av., July 11.

HEROLD.—Augustus, 302 Ainslie St., July 11, aged 36. Funeral to-day, 2 P. M.

KALISCHER.—David, 2,642 East 21st St, July 11. Funeral to-day, 11 A. M.

LUTZ.—Crescentia, 247 Kent Av., July 12, aged 84. Funeral to-day.

LUXTON.—Sarah, 120½ Hall St., July 12. Funeral service to-day.

McLAUGHLIN.—M. James, 503 Park Place, July 12. Funeral to-day, 9:30 A. M.

MARKMAN.—Johanna, July 12, aged 27. Funeral 503 Atlantic Av.

MOLL.—Henry, 514 Decatur St., July 12, aged 31. Funeral private.

MUNSON.—Martha, 292 Warren St., July 11, aged 51.

NESBIT.—Webster H., 182 Ralph St., July 11, aged 69. Funeral to-day.

OLSON.—Harry, Long Island College Hospital, July 12. Funeral to-day, 2 P. M.

SCHIPPER.—Annie, 8,791 Bay 9th St., July 12. Funeral to-day, 2 P. M.

SCHWERSENZKY.—Isaac, 89 Eldert St., July 12, aged 79. Funeral to-day, 10 A. M.

SUNDERMANN.—Margertha E., 633 58th St., July 12.

WILLIAMS.—John, 708 Union St., July 12.

Connecticut.

CRAY.—Benjamin B., Waterbury, July 11.

CURTIS.—William F., Wethersfield, July 11, aged 63.

DOHERTY.—Patrick, New Haven, July 12. Funeral to-day, 8:30 A. M.

DUNN.—Ellen T., Hartford, July 10.

HUBBARD.—Anna, Danbury, July 11, aged 82.

HUBBELL.—Rebecca G., Bridgeport, July 11, aged 59. Funeral private.

HULL.—Leander L., Clinton, July 11, aged 82.

JACOBY.—Mary P., Fairfield, July 11.

JENKINS.—Mary F., Fairfield, July 11, aged 62.

KENNEDY.—Rev. Peter, New Haven, July 10.

KNAPP.—Emma D., Bridgeport, July 12. Funeral to-day.

LEONARD.—Margaret, New Haven, July 11.

McCLEAN.—William, Bridgeport, July 10.

QUINN.—James, Danbury, July 12.

ROCHE.—Grace W., Bridgeport, July 12, aged 27.

SCHWARTZ.—Mary, Bridgeport, July 11, aged 28 months.

SLOCUM.—Lillian, Hartford, July 10.

TRENT.—Mabel A., Hartford, July 10.

Long Island.

BATES.—Elizabeth, Richmond Hill, July 11. Funeral to-day.

BEDELL.—Mary, Freeport, July 11, aged 73.

CURRAN.—Frank, Long Island City, July 11, aged 74.

DUNLEAVY.—Ellen, Long Island City, July 11, aged 22.

EGRY.—Michael, 534 Vernon Av., Long Island City, July 11, aged 53.

EMILIA.—Francesco, Ozone Park, July 11, aged 2 mos.

FREIBURGER.—Milton, Maspeth, July 11, aged 2 mos.

FURMAN.—Alexander, 179 Hopkins Av., Astoria, July 12.

HUGHES.—Owen, 158 Star Av., Long Island City, July 11.

KRIZEK.—Louisa, Long Island City, July 11, aged 74.

NUNNS.—Benjamin, Woodhaven, July 11, aged 76.

O'CONNOR.—Elizabeth G., Winfield, July 11. Funeral to-day.

PENSON.—Catharine, Jamaica, July 11, aged 10 mos.

REILLY.—Mathew, Steinway, July 11, aged 34.

RESKO.—John, Richmond Hill, July 11, aged 7 mos.

RETON.—Kate R., Northport, July 12, aged 82.

STEINMANN.—Nettie W., Long Island City, July 11, aged 53.

ULRICH.—Margaret, Woodside, July 11, aged 71.

WIRTH.—George F., Elmhurst, July 11, aged 38.

New Jersey.

ABELL.—Lydia, East Orange, July 11, aged 52.

BREECE.—Roswell, Newark, July 11.

BROGAN.—Margaret, Jersey City, July 11, aged 13.

BUBB.—Mary, 92 Fourth Av., Newark, July 12.

CAREY.—Thomas, 298 Twelfth St., Jersey City, July 11. Funeral to-day.

COOGAN.—Edward R., Hoboken, July 11, aged 23.

DOLAN.—John, Bayonne, July 12, aged 26. Funeral to-day.

FELTUS.—John, Newark, July 11, aged 25.

HAMBURGER.—Frederick, 1,057 Henderson St., Jersey City, July 11.

HARRISON.—Edward V., Hanover, July 11, aged 28.

HARRISON.—Mary, Elberon, July 11. Funeral to-day.

HAVENS.—Phoebe, Montclair, July 11, aged 95.

JOHNSTON.—Joseph E., Newark, July 11. Funeral to-day.

KEENAN.—Elizabeth, Belleville, July 11. Funeral to-day.

KENNEDY.—Patrick J., 758 Avenue A, Bayonne, July 12, aged 67.

KROHN.—Katharina, 552 Newark Av., Jersey City, July 11.

McNAIR.—Sarah, 255 Bloomfield Av., Newark, July 11.

MAHON.—John J., 32 Arch St., Newark, July 12.

MORRIS.—William, Belleville, July 11.

MURPHY.—Henry, 1,032 Broad St., Newark, July 12.

O'NEILL.—Mary J., 9 Bergen St., Newark, July 11.

REINHARDT.—Jacob, Dover, July 11, aged 78.

RICHARDSON.—[illegible], New [illegible]

ROEMMICH.—Christine, Newark, July 11, aged 60.

SCHMIDT.—Frederick, 265 Arlington Av., Jersey City, July 13.

SCHWEKTEN.—Amelia, Montclair, July 11, aged 72.

SEARLE.—Henry A., 179 Arlington Av., Jersey City, July 12.

SIFERS.—Martha, Caldwell, July 12, aged 9. Funeral to-day.

SMITH.—Alfred, Kingston, July 11.

SMITH.—Minnie, Kingston, July 11.

SOMERS.—William M., 191 Bartholdi Av., Jersey City, July 11. Funeral to-day.

THOMAS.—Nellie, 15 Franklin St., Jersey City. Funeral to-morrow, 2 P. M.

TOUMEY.—Mary A., Jersey City, July 12.

UDVARHELY.—Helen, 1,008 Garfield Av., July 12, aged 52.

WILSON.—Thomas B., 97 Catherine St., Newark, July 11.

WOODRUFF.—Philip M., Summit, July 11. Funeral to-day.

YOUNG.—Catherine, Belleville, July 11. Funeral to-day.

New York State.

COLLOW.—George S., Nevesink, June 12. Funeral to-day.

DEWEY.—Adelbah, Kingston, July 11.

In Memoriam.

HUTCHINSON.—Isabel Ellen Hutchinson, (nee Walker,) fell asleep July 14, 1905, at 332 West 15th St. Rests in peace, Kensico, Westchester County, N. Y.

LYNCH.—Patrick F., mass Church of Our Lady of the [illegible], July 14, 9 A. M.

PARKER.—Gilbert, mass St. Patrick's Cathedral, Newark, N. J., July 14, 9 A. M.

SHEA.—Patrick F., mass, St. Aloysius's Church, Newark, N. J., 9 A. M.

UNDERTAKERS.

FRANK E. CAMPBELL, 241-243 West 23d.
Chapels. Ambulance Service. Tel. 1324 Chelsea

Dargeons, 107th St., Amsterdam Ave. $75 funeral complete. Phone 2070 Riverside.

CEMETERIES.

THE WOODLAWN CEMETERY

is easily accessible by Harlem trains from Grand Central Station, Webster and Jerome Avenue trolleys and by carriage. Lots $150 up. Telephone (4855 Gramercy) for Book of Views or representative.

OFFICE 20 EAST 23D ST., N. Y. CITY.

GIANTS TIED WITH PHILLIES FOR LEAD

Victory Over Pittsburg Was Easy with "Lefty" Leifield Pitching Poorly.

THE SCORE.

New York...2 0 2 0 4 0 1 0 .—9
Pittsburg ...0 1 0 0 0 0 0 2 1—4

NEW YORK.

	AB.	R.	H.	BB.	SO.	PO.	A.	E.
Devore, lf	4	1	1	1	0	0	0	0
Doyle, 2b	3	1	2	2	0	5	1	0
Snodgrass, cf	3	2	1	2	0	0	0	0
Murray, rf	4	1	1	0	0	1	0	0
Merkle, 1b	4	0	2	1	1	5	0	0
Bridwell, ss	4	1	2	0	0	3	4	0
Fletcher, 3b	3	2	2	1	0	2	2	1
Meyers, c	4	1	1	0	0	8	0	0
Wilson, c	0	0	0	0	0	3	1	0
Drucke, p	3	0	1	1	1	0	0	0
Total	32	9	13	8	2	27	8	1

PITTSBURG.

	AB.	R.	H.	BB.	SO.	PO.	A.	E.
Byrne, 3b	5	0	1	0	3	2	3	0
Leach, cf	5	0	0	0	2	1	0	0
Clarke, lf	5	3	5	0	0	1	0	0
Wagner, ss	4	0	2	1	1	4	2	0
Miller, 2b	4	0	1	1	0	2	1	1
Hunter, 1b	3	1	1	2	0	10	0	0
Wilson, rf	4	0	1	0	0	2	0	0
Gibson, c	2	0	0	0	1	1	4	1
*Campbell	1	0	0	0	1	0	0	0
Simon, c	1	0	1	0	0	1	0	0
Leifield, p	2	0	0	0	1	0	2	0
Gardner, p	2	0	0	0	0	0	0	0
Total	38	4	12	4	9	24	12	2

*Batted for Gibson in the sixth inning.

Two-base hits—Fletcher, Byrne, Clarke. Three-base hits — Devore, Snodgrass, Clarke. Home runs—Doyle, Meyers. Sacrifice hits—Murray, Bridwell. Stolen bases—Doyle, Murray, Merkle, Bridwell, Hunter, (2.) Left on bases—New York, 10; Pittsburg, 11. Double play—Bridwell and Doyle. Struck out—By Drucke, 9; by Gardner, 2. Bases on balls—Off Drucke, 3; off Leifield, 4; off Gardner, 4. Hit by pitcher—By Leifield, 1, (Fletcher.) Wild pitches—Leifield, 2. Passed ball—Meyers. Hits—Off Leifield, 10 in 5 2-3 innings, (at bat, 19;) off Gardner, 3 in 3 1-3 innings, (at bat, 13.) Umpires—Messrs. Rigler and Finneran. Time of game—Two hours and five minutes.

The Giants gained the aristocratic reservation atop the National League race yesterday by subduing the Pirates at the Polo Grounds by a score of 9 to 4, and now occupy the perch with the Phillies. The race is becoming a grind to the mathematical intellect, and if the see-saw argument keeps up the season will end with three or four teams matching pennies for the streamer. The teams are so close now that they are stumbling all over each other, and a slight malady like a sprained finger, a bruised knuckle, or a stone bruise is liable to put any one of them out of running.

The Pirates didn't present strong opposition yesterday because Louie Drucke had one of his few good days on the mound. He fanned nine of the Pittsburg stickers, and except in one inning kept the hits wide apart. Fred Clarke was the only Pirate who wasn't awed by Drucke's curves. He hit the ball five times, one a triple and another a two-bagger.

Wagner struck out in the eighth inning and was very much peeved about it. He argued long with Umpire Rigler, trying to explain that he did not swing at the ball on the third strike.

Umpire Finneran, still bearing the marks of the clash with Sherwood Magee in Philadelphia, umpired on the bases. He called Merkle out on an attempted steal to third base in the fifth inning, and McGraw, who was standing close by, clamored loudly that the runner was safe by miles. McGraw was sent to the clubhouse, but he didn't go until he walked out and told Finneran what he thought of the decision, (unfit to print.)

Lefty Leifield started the game for the Pirates, and he was hit hard and far. Larry Doyle and Meyers got home runs, and Josh Devore got a near-homer on a three-bagger. The ball was relayed in to get Josh at the plate, but Devore stopped at third when he saw Miller fumbled the throw, and Catcher Gibson muffed the throw from Miller when he had a chance to tag him. Snodgrass added a three-bagger and Fletcher a double to the trouncing of Leifield.

New York started early to annex the game. Devore gave the ball a vicious jolt, and it sailed to deep right field over Wilson's head. He got the ball and made a throw to Miller, but he fumbled it. Recovering it quickly enough to catch Devore at the plate, Gibson dropped the throw. Larry Doyle then smashed the bill high over Leach's head in centre, the ball rolling to the centre field stands. Doyle made the circuit easily. Wilson made a fine running catch of Snodgrass's fly and Murray lifted to Clarke. Merkle walked and stole second, but Bridwell ended the inning, raising a high one to Hunter. Drucke struck Byrne and Leach out in the third, and Clarke tripled between centre and left fields, scoring on Wagner's whizzer through second base. In the same inning, with one out, Snodgrass tripled, and scored on Murray's single. "Red" stole second and scored on Merkle's drive to left field.

Leifield went to smash in the sixth inning. Snodgrass walked and Murray sacrificed. Merkle beat out a bunt and Bridwell bounced a hopper out of Wagner's reach at short, scoring Snodgrass. Merkle was caught stealing third, much to McGraw's chagrin. Bridwell stole second and went to third on a wild pitch, scoring on Fletcher's double. A terrific home run drive by Meyers sent Fletcher home ahead of him. Leifield was chased then and a youngster named Harry Gardner made his début. He started well by fanning Drucke and ending the inning.

A pass to Fletcher, Meyers's out, and Drucke's single scored another run in the seventh, and in the eighth Pittsburg showed the first signs of real life. A rally began, but Drucke had control yesterday and refused to explode. Clarke singled to centre and Wagner fanned, an occurence which made the Teuton look as if he had lost his last friend. Miller skied to Fletcher. Hunter singled to left and stole second, Wilson holding the ball while Clarke casually wandered to third. Wilson's smash to first scored Clarke. Simon poked another through first and Hunter scored. Gardner was an easy third out, Wilson to Merkle.

After Byrne and Leach had struck out in the ninth Clarke got his fifth hit, a single to left. Wagner singled through second and Miller's bang to left scored Clarke. Hunter forced Miller at second.

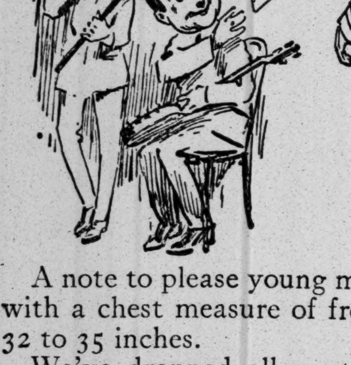

A note to please young men with a chest measure of from 32 to 35 inches.

We've dropped all youths' Summer mixture suits in those sizes to three prices.

271 suits were $16.00
80 suits were 18.00
104 suits were 20.00
96 suits were 25.00
78 suits were 28.00
$12.50 now.

111 suits were $16.00
99 suits were 18.00
249 suits were 20.00
280 suits were 22.00
79 suits were 25.00
$15.00 now.

147 suits were $22.00
317 suits were 25.00
119 suits were 28.00
62 suits were 30.00
$20.00 now.

All sizes still in those black silk socks at 35c.

ROGERS PEET & COMPANY.
Three Broadway Stores
at Warren St. at 13th St. at 34th St.

BASEBALL

Results of Yesterday's Games.

NATIONAL LEAGUE.

New York, 9; Pittsburg, 4.
Brooklyn, 6; Chicago, 5.
Philadelphia, 1; Cincinnati, 0.
St. Louis, 8; Boston, 6.

AMERICAN LEAGUE.

St. Louis, 6; New York, 1.
Cleveland, 7; Washington, 5.
Detroit, 8; Philadelphia, 7.
Boston, 2; Chicago, 1.

EASTERN LEAGUE.

Baltimore, 5; Newark, 0.
Buffalo, 5; Rochester, 1.
Toronto, 10; Montreal, 7.

Standing of the Clubs.

NATIONAL LEAGUE.

	W.	L.	P.C.		W.	L.	P.C.
New York	47	31	.603	Pittsburg	43	33	.566
Philadelphia	47	31	.603	Cincinnati	32	43	.427
Chicago	45	30	.600	Brooklyn	29	47	.382
St. Louis	44	32	.579	Boston	18	58	.237

AMERICAN LEAGUE.

	W.	L.	P.C.		W.	L.	P.C.
Detroit	54	24	.693	Boston	41	38	.519
Philadelphia	49	28	.636	Cleveland	39	42	.481
New York	41	36	.532	Washington	27	52	.342
Chicago	40	36	.526	St. Louis	21	56	.273

EASTERN LEAGUE.

	W.	L.	P.C.		W.	L.	P.C.
Rochester	52	27	.658	Jersey City	33	39	.459
Baltimore	51	29	.638	Buffalo	33	39	.459
Toronto	45	35	.563	Newark	28	44	.389
Montreal	34	38	.472	Providence	27	52	.342

Where They Play To-day.

NATIONAL LEAGUE.

Pittsburg at New York—4 P. M.
Chicago at Brooklyn—4 P. M.
St. Louis at Boston.
Cincinnati at Philadelphia.

AMERICAN LEAGUE.

New York at St. Louis.
Washington at Cleveland.
Philadelphia at Detroit.
Boston at Chicago.

EASTERN LEAGUE.

Jersey City at Providence.
Newark at Baltimore.
Toronto at Montreal.
Rochester at Buffalo.

KEEPING STEP WITH PHILLIES.

William Penn and Father Knickerbocker are sharing the top rung of the baseball ladder.

Impatient Fan.—It hasn't been decided yet who will pitch the first game of the world series for the Giants.

Mickey Finn, who is scouting for the Giants, was at the game with wondrous stories about prospective Giant talent he saw in the South.

Vincent Campbell marked his re-entrance into the game as a Pirate pinch hitter. Yes; he fanned.

Bridwell furnished the fielding fireworks in the seventh inning. With Byrne at second, Leach jammed a redhot liner over Brid's awning. Up he climbed and knocked down the ball, juggled it for a while, and doubled Byrne at second.

Fletcher hasn't got so he can corral foul flies like Arthur Devlin. He missed an easy one on Miller.

When a fly ball drops into Hans Wagner's huge hands it is just like dropping it into a well.

McGraw's demonstration against Umpire Finneran did not make a hit with decent people. His banishment for several days would about fit the offense.

Nobody has noticed any ball player picking on Rigler. He's the white hope among the umps.

Obituary Note.—That three-bagger by Snodgrass in the third inning hit a flying sparrow and killed it. The bird was brought to the New York bench, where a little grave was dug and the victim of the mighty swat was laid in its last resting place with fitting funeral ceremony.

Keefe Forces In the Only Run.

PHILADELPHIA, Penn., July 13.—Keefe's wildness enabled Philadelphia to score the only run of to-day's game with Cincinnati. In the ninth inning, with Luderus on second and two out, Keefe, after purposely walking Dooin, gave bases on balls to Moore and Knabe, forcing Luderus home. The latter's batting was the feature of the game. Score:

PHILADELPHIA.

	AB	R	H	PO	A
Knabe, 2b	3	0	0	2	1
Pask't, cf	2	0	1	1	0
Lobert, 3b	4	0	0	0	2
Walsh, lf	4	0	0	3	0
Lud'us, 1b	4	1	3	9	1
Thomas, rf	2	0	0	3	1
Doolan, ss	1	0	0	3	6
Dooin, c	3	0	0	6	0
Moore, p	3	0	0	0	2
Total	29	1	4	27	13

CINCINNATI.

	AB	R	H	PO	A
Bescher, lf	3	0	1	1	0
Bates, cf	4	0	1	2	0
Hobl'zel, 1b	4	0	2	13	0
Mitchell, rf	4	0	1	2	0
Downey, ss	4	0	1	2	5
Grant, 3b	2	0	1	1	4
Egan, 2b	2	0	0	2	3
McLean, c	4	0	0	3	2
Keefe, p	4	0	0	0	2
Total	31	0	7	*26	16

*Two out when winning run was scored.

Errors—Downey, Grant.

Philadelphia..........0 0 0 0 0 0 0 0 1—1
Cincinnati..........0 0 0 0 0 0 0 0 0—0

Two-base hits—Hoblitzel, Downey. Sacrifice hits—Egan, Thomas (2.) Stolen base—Bescher. Struck out—By Keefe, 2; by Moore, 5. Double play—Thomas and Doolan. First base on errors—Philadelphia, 2. Left on bases—Cincinnati, 10; Philadelphia, 10. First base on balls—Off Keefe, 6; off Moore, 5. Time of game—Two hours. Umpires—Messrs. Frary and O'Day.

Cardinals Win in Early Innings.

BOSTON, July 13.—St. Louis hit the ball hard during the early innings to-day and defeated Boston 8 to 6. Errors by Tenney and Sweeney in the third followed by Konetchy's home run netted three tallies. The fielding of Huggins, Herzog, Hauser, and Sweeney were features. The score:

ST. LOUIS.

	AB	R	H	PO	A
H'gins, 2b	4	3	1	8	8
Hauser, ss	3	0	0	1	5
Ellis, lf	5	1	2	0	0
K'tchy, 1b	5	2	2	12	2
Evans, rf	5	0	2	0	0
Mowrey, 3b	4	0	0	1	0
Oakes, cf	4	0	1	1	0
Bres'h'n, c	3	1	1	2	4
Steele, p	4	1	2	2	3
Total	37	8	11	27	23

BOSTON.

	AB	R	H	PO	A
Sw'ney, 2b	4	2	2	2	4
Tenney, 1b	4	0	0	13	0
Herzog, ss	3	2	2	4	4
Kaiser, lf	4	0	1	1	0
Miller, rf	5	0	2	3	0
Ing'ton, 3b	4	1	2	3	0
Kling, c	4	1	1	4	0
Flah'ty, cf	2	0	0	2	0
Weaver, p	1	0	0	0	0
Mattern, p	2	0	0	0	0
*Spratt	0	0	0	0	0
Total	33	6	10	27	15

*Batted for Mattern in ninth inning.

Errors—Sweeney, Tenney, Flaherty, Huggins, Konetchy.

St. Louis..........1 0 3 3 0 0 0 0 1—8
Boston..........0 1 0 0 0 0 2 1 2—6

Two-base hits—Ellis, Ingerton. Three-base hits—Herzog, Konetchy. Home runs—Konetchy, Bresnahan, Herzog. Hits—Off Weaver, 7 in four innings; off Mattern, 4 in five innings. Sacrifice hits—Hauser, (2,) Herzog. Stolen bases—Huggins, Herzog. Left on bases—Boston, 8; St. Louis, 8. First base on balls—Off Weaver, 3; off Steele, 7; off Mattern, 1. First base on errors—Boston, 2; St. Louis, 3. Struck out—By Weaver, 2; by Steele, 2; by Mattern, 1. Time of game—Two hours and thirteen minutes. Umpires—Messrs. Johnstone and Eason.

Cleveland Signs Catcher O'Neil.

CLEVELAND, Ohio, July 13.—The Cleveland American League Club to-day announced the purchase of Catcher Stephen O'Neil from the Worcester, Mass., Club of the New England League.

BROOKLYN PULLS CUBS OFF THE TOP

Superbas Pull Themselves Together in Ninth Inning and Win, 6 to 5.

Resting on a lead which promised to keep them at the top of the pennant ladder for at least another day, the Cubs experienced a dizzy spell in the eighth inning of yesterday's game at Washington Park, and within a few minutes they had tumbled below the Giants and the Phillies, whose victories had already been recorded on the Brooklyn scoreboard. In that disastrous eighth inning the Cubs allowed the Suprebas to overcome a three-run advantage without the formality of making even a scratch hit, and in the ninth inning, with two Superbas on the retired list, Tooley spanked one of Miner Brown's shoots to the centre-field bulwarks, chasing Johnny Hummel home with the winning run. The score was 6 to 5.

Up to Brooklyn's half of the eighth inning the rooters had little to do except groan at the exhibition put up by their favorites. The Cubs had picked up two runs because of poor judgment by Scanlon and Erwin, and another was helped along through an error by Wheat. The other two were the result of timely stickwork, and the five runs made the Superbas look like hopeless trailers, as they had collected only two during the same time. But the finish, taking in three different scenes of feverish play, forced many well-developed grouches to separate themselves from their owners, and it was a wild crowd that yelled itself hoarse at the eighth inning comeback, Rucker's great pitching in the Cubs' half of the ninth, and finally the batting rally which brought victory.

Richie's generosity started the trouble in the eighth. He walked Hummel, and also did the Santa Claus act for Coulson. Capt. Jimmy Sheckard waved to the clubhouse for that old stand-by, Three-Fingered Brown, and Richie withdrew from the scene. Brown's first act was to deadhead Tooley, and the bases were filled. It was up to Eddie Zimmerman, and Eddie responded with a drive directly into Jim Doyle's hands. Doyle fielded the ball cleanly, and had plenty of time to get Hummel at the plate, but his throw was low and wide and the ball rolled to the stand, while Hummel and Coulson scampered across the plate. When the ball came back Tooley was on third base and Zimmy on second. Erwin's hard swing was only good for a grounder to Hofman, and Tex was tagged out, while Tooley was held on third. Davidson was then rushed to the front as pinch hitter for Schardt, and he pinched a long fly to Sheckard, which allowed Tooley to amble across and tie the score. Burch made a noble effort to clinch victory then and there with a wallop to the fence, but Schulte made a pretty catch, ending the inning.

Here comes Nap Rucker to the front, as Schardt had been pushed into the discard. Sheckard welcomed the southpaw with a single to right field and Schulte beat out a bunt, which Nap had to throw backhanded to Daubert. Johnny Hummel backed up Jake and grabbed Rucker's throw after it had floated over Daubert's head. Nothing but brilliant pitching could save the Superbas now, and Rucker proved himself equal to the emergency. He retired Hofman, Zimmerman, and Doyle on strikes, leaving Sheckard and Schulte stranded on the bases. The noise that wafted from Washington Park as Nap walked to the bench completely drowned the 6 o'clock whistles, which were doing duty at the same time.

A double by Daubert started the noise again in Brooklyn's half of the ninth, but hope ebbed somewhat when Wheat bunted into Hofman's hands. Tinker knocked down Hummel's hit behind second base and held Daubert at third base. The outlook was still rosy, but it slumped considerably when Coulson hit to Brown and Daubert was run down between third base and home. Tooley then proceeded to end the uncertainty, and walloped to centre for two bases, scoring Hummel.

The Cubs scored in the third inning on two passes, Cole's sacrifice, and Schulte's single. Triples by Zimmerman and Doyle and a foolish throw by Erwin added two in the forth. Richie's single, a sacrifice, a pass, and Hofman's single added another run in the fifth, and the last run came in the sixth on Goode's single and steal and Archer's single, which Wheat fumbled.

The Superbas picked up their first run in the fourth inning, when Cole gave four passes, forcing Hummel in. Erwin's double, Burch's single, and Daubert's long fly to Goode sent in the second run in the seventh inning. Then came the two feverish innings which brought victory.

Pitchers came and departed so often that they formed an almost endless parade from the clubhouse to the box and back again. Chicago used three and Brooklyn four. Scanlon, Cole, and Richie were chased for ineffectiveness. Bell and Schardt were chased to make room for pinch hitters, and the other pair, Rucker and Brown, finished the game.

A great throw by Schulte, which nipped Burch at third, trying to advance on Hummel's long fly; stops by Zimmerman and Tinker, and a fast double play by the Superbas featured the fielding. Jimmy Sheckard's smooth pick-up on a fly by Burch and his subsequent effort to persuade the umpires that he made a shoestring catch lent comedy to the struggle. Brennan, umpiring the bases, wasn't sure about it, but Bill Klem's eagle eye detected the trick, and he called everybody safe. The score:

BROOKLYN.

	AB	R	H	PO	A
Burch, cf	4	0	2	2	0
D'bert, 1b	4	0	2	6	0
Wheat, lf	5	0	0	0	0
Hum'l, 2b	3	1	3	5	2
Coulson, rf	4	1	0	3	0
Tooley, ss	3	1	1	2	1
E. Zim-m'man, 3b	3	0	0	1	3
Erwin, c	2	1	1	8	3
Scanlon, p	1	0	0	0	2
Bell, p	0	0	0	0	0
Schardt, p	1	0	0	0	0
Rucker, p	0	0	0	0	0
*Barger	1	0	0	0	0
†Davidson	0	0	0	0	0
Total	31	6	7	27	11

CHICAGO.

	AB	R	H	PO	A
Sh'k'd, lf	2	0	1	1	0
Schulte, rf	4	0	3	2	1
Hofman, 1b	5	0	1	11	0
H. Zim-m'man, 2b	4	1	1	1	4
Doyle, 3b	5	1	1	0	2
Tinker, ss	3	0	1	3	3
Goode, cf	4	1	2	3	0
Archer, c	3	1	1	5	0
Cole, p	0	0	0	0	0
Richie, p	3	1	0	0	0
Brown, p	0	0	0	0	1
Total	33	5	12	‡26	11

*Batted for Bell in the fourth inning.
†Batted for Schardt in the eighth inning.
‡Two out when winning run was scored.
Errors—Doyle, Wheat.

Brooklyn..........0 0 0 1 0 0 1 3 1—6
Chicago..........0 0 1 2 1 1 0 0 0—5

Two-base hits—Daubert, Tooley, Erwin. Three-base hits—H. Zimmerman, Doyle. Sacrifice hits—Cole, Scheckard. Sacrifice flies—Daubert, Davidson. First base on balls—Off Scanlon, 3; off Schardt, 2; off Cole, 6; off Richie, 2; off Brown, 1. Left on bases—Brooklyn, 10; Chicago, 9. Struck out—By Scanlon, 1; by Schardt, 3; by Rucker, 3; by Cole, 2; by Richie, 2. Double plays—E. Zimmerman, Hummel, and Daubert; Erwin and Hummel; Schulte and Tinker. Hit by pitcher—By Schardt, (H. Zimmerman.) Hits—Off Scanlon, 5 in 3 innings, (none out in fourth;) off Bell, 0 in 1 inning; off Schardt, 5 in 4 innings; off Rucker, 2 in 1 inning; off Cole, 0 in 3 2-3 innings; off Richie 4 in 3 1-3 innings; off Brown, 3 in 2 innings. Stolen bases—Goode, (2.) Time of game—Two hours and fifteen minutes. Umpires—Messrs. Klem and Brennan.

MINOR LEAGUE RESULTS.

Connecticut League.

At Waterbury—Hartford, 4; Waterbury, 1.
At Springfield—Springfield, 4; New Haven, 1.
Springfield, 7; New Haven, 4.
At Bridgeport—Bridgeport, 4; New Britain, 3. (16 innings.)

New England League.

At Lawrence—Lawrence, 4; Fall River, 2.
At Haverhill—New Bedford, 15; Haverill, 2.
At Brockton—Lynn, 5; Brockton, 3.
At Lowell—Lowell, 7; Worcester, 6. Lowell, 11; Worcester, 2.

Tri-State League.

At Johnstown—Johnstown, 4; Harrisburg, 1.
At Altoona—Altoona, 8; York, 3.
At Wilmington—Wilmington, 2; Lancaster, 1. Lancaster, 4; Wilmington, 1.
At Trenton—Trenton, 10; Reading, 7.

New York State League.

At Elmira—Elmira, 7; Utica, 0.
At Binghamton—Binghamton, 1; Syracuse, 0.
At Wilkesbarre—Troy, 9; Wilkesbarre, 4.
At Scranton—Scranton, 5; Albany, 4, (eleven innings.) Albany, 4; Scranton, 3.

American Association.

At Louisville—Louisville, 6; Columbus, 3.
At Kansas City—Kansas City, 8; Minneapolis, 2.
At Toledo—Toledo, 2; Indianapolis, 1.

South Atlantic League.

At Columbia—Columbia, 2; Jacksonville, 0.
Augusta at Columbus—Rain.
At Savannah—Albany, 5; Savannah, 3.
At Charleston—Charleston, 2; Macon, 1.

Southern League.

At Birmingham—Mobile, 2; Birmingham, 0.
At Nashville—Nashville, 11; Atlanta, 2.
At Montgomery—New Orleans, 3; Montgomery, 0.

LONG WINS ACHELIS CUP.

Californian Defeats T. R. Pell in Tennis Final at Seabright.

In one of the best singles match ever seen on the courts of the Seabright Lawn Tennis Club yesterday Melville H. Long of California won the final from T. R. Pell, the national indoor champion, by the score of 2—6, 6—3, 7—5, 6—3. By his victory Long earns the right to play Nathaniel W. Niles, holder of the Achelis Cup in the challenge round, which will be played this afternoon. The figures convey a fair idea of the match, which from first to last fairly bristled with stirring rallies and sensational shots of all kinds. In the first set Pell made some fine placement drives to the sideline off his back hand. He made Long dash all over the court trying for returns, but although the Californian did bounce around he was learning a lot about Pell's style of play.

After they had been working a little in the second set Long began to vary his shots and he soon had Pell guessing over their direction, and the indoor champion was not feeling at all comfortable. Another thing in favor of Long was that he was gradually gathering the right measurement of his service which at every game was becoming more severe. The set went to the Californian easily enough.

The third set was the most dashing of the four, and saw each with his best strokes in action, for under the conditions it was regarded as the critical point of the match. When ten games had been disposed of the tally stood 5—all, and then it was pick your man with a chance for one as good as the other. Still the critics who stood around remembered that Long's service was improving, while there were some who thought Pell was game enough to pull out. It was not to be, for Long won the next two games, and this gave him a lead of two sets to one. Long kept up his service all through the fourth set, which he won with some effort, and it gave him the match.

On his way to the final Long played A. E. Dabney in the semi-final round, and there was a change from the original round, for the match was played in the morning. Dabney did not trouble the Californian to any great extent, the score in Long's favor being 6—3, 6—2.

The Larned brothers gained the final round of the doubles by defeating B. S. Prentice and H. A. Plummer in the semi-final round by the score of 6—4, 6—2. The match was full of clever plays and was very fast. In some cross-court play and at volleying William A. Larned saved many a tight situation, and he had the lion's share of the play on his hands. The Larneds are bracketed with Long and Gardner in the final round, which will be played to-morrow.

The exhibition match of mixed doubles between Miss Hazel Hotchkiss of California, the national woman champion, and A. S. Dabney and Miss Adelaide Browning and William J. Clothier gave great satisfaction to the gallery. The first set was a corker, for Miss Browning and Clothier put up a slashing tussle, but Miss Hotchkiss and her partner nailed the set at 7—5. The second set was easy for the California girl and Dabney. The summary:

Achelis Challenge Cup.—Semi-Final Round—Melville H. Long defeated A. S. Dabney, 6—3, 6—2.

Final Round—Melville H. Long defeated T. R. Pell, 2—6, 6—3, 7—5, 6—3.

Men's Doubles.—Semi-Final Round—William A. Larned and Edward P. Larned defeated B. S. Prentice and H. A. Plummer, 6—4, 6—2.

Mixed Doubles.—Miss Hazel Hotchkiss and A. S. Dabney defeated Miss Adelaide Browning and William J. Clothier, 7—5, 6—3.

Doubles Victors at Bronxville.

King Smith and Ross Burchard of Powelton and Frederick P. Fox and Dr. B. F. Drake of New Rochelle, won their places in the final round of the men's doubles of the Hudson River championship lawn tennis tournament yesterday on the clay courts of the Dunwoodie Country Club at Yonkers. King Smith and Ross Burchard experienced a narrow escape in their semi-final match. Three sets were necessary before they defeated J. L. Robertson and David R. Todd of Bronxville, at 4—6, 6—4, 6—1. In the other match Mr. Fox and Dr. Drake played steadily against Henry H. Burdick and Stewart Rowe of Park Hill, winning at 6—3, 6—4. The summary:

Hudson River Championship Men's Doubles.—Semi-final Round—King Smith and Ross Burchard, Powelton, defeated J. L. Robertson and David R. Todd, Bronxville, 4—6, 6—4, 6—1; Frederick P. Fox and Dr. B. F. Drake, New Rochelle, defeated Henry H. Burdick and Stewart Rowe, Park Hill, 6—3, 6—4.

For Vice President's Prize.

Central New York State tennis championships in both singles and doubles will be decided Tuesday, July 25, and the following doys on the courts of the Yahnundasis Golf Club of Utica. The first prize in the men's doubles is awarded by the Vice President of the United States, James S. Sherman. D. Clinton Murray presents the prize in the men's singles. In the challenge event the winner of the singles will be called upon to play Neal C. Stevens, the present holder and two times winner of the Frisbie Challenge Cup, which must be won three times before becoming absolute property.

RACING SERIES CUT SHORT.

Indianapolis Grand Circuit Meeting Without Betting Attracts Small Fields.

INDIANAPOLIS, Ind., July 13.—With one day's card still to be raced, the Grand Circuit harness race meet in this city, the opening of the season, was declared closed at the conclusion of to-day's programme. The withdrawal of a number of horses, which brought the entries for to-morrow's events below the limit set by the racing association, was given as the reason for the closing of the meet here.

It is said the order of Gov. Marshall closing the bookmakers' stalls may have had something to do with the ending of the meeting. On the opening day the betting stalls flourished, but following the Governor's order they were closed yesterday and to-day, and the only betting was in private pools.

To-day's card was marked by fast time in all four races. The fastest trotted mile of the season was recorded in the 2:08 trot, when Don Labor, driven by Kimlin, went the first heat in 2:05¼. The fastest mile before the fourth race was made by Ario Leyburn, driven by the veteran Geers. He took the three heats of the feature race in 2:07¼.

Ario Leyburn was pushed hard in the finish of all three heats in the feature race for a purse of $2,500, the second event on the card, but by hard driving Geers was able to send his horse under the wire ahead each time. In the first heat Charlie Mitchell, driven by Murphy, and McDonald's Electric Todd pushed the leader until the Todd horse broke on the turn into stretch. McDonald soon had him on his feet again, and he came in an easy third. Johnny G., with Loomis holding the reins, forced Ario Leyburn to a fast last quarter, and lost the second heat only by half a length. Electric Todd came back in the third heat and was pushing Geers's horse hard at the finish.

Annie Laurie, driven by Dean, brought the first surprise of the day by defeating Murphy's Twinkling Dan in the first event, the 2:11 pace. Dean's mare won the race in three straight heats, with Twinkling Dan taking second money.

Another surprise came in the 2:24 pace, the third race on the card, when Kirby Star in two straight heats won the 2:24 pace. Many persons picked Geers's Dixie Lou to win. The Geers horse did not finish in the money.

Willy, driven by Pennock, pushed Dan Labor to the fastest mile of the season in the first heat of the fourth race, the 2:08 trot, but he could not repeat in the second, and Don Labor was returned a winner in 2:07.

Uhlan Trots Half Mile In 0:57½.

CLEVELAND, Ohio, July 13.—At the North Randall track to-day Uhlan (1:58¾) trotted a half mile in 57½ seconds. This is said to be the fastest half mile ever trotted. Uhlan's time for the mile was 2:04¼. He went to the half in 1:04¾, and then too the pace from a runner and came home in the phenomenal time of 57½ seconds.

No Betting; No Racing at Chicago.

CHICAGO, July 13.—The two weeks race meeting scheduled to begin at Hawthorne track to-morrow was called off to-day. The attitude of the authorities, who refused to permit betting in any form, is responsible.

Edward White, representative of the owners of Hawthorne, said: "We could not pay expenses out of the gate receipts alone. To think of giving a purse of $500 for the chief event each day, as we intended, is out of the question, so we decided to call off the meeting."

First Flight Wins for Whitney.

NEWMARKET, England, July 13.—The Bury Handicap of 200 sovereigns, for three-year-olds and upward, distance five furlongs, was run here to-day and won by H. P. Whitney's First Flight. Fiscal Fighter was second and Woodstock third. There were ten starters.

TWO HITS OFF FORD, BUT HE LOSES GAME

Jimmy Austin's Homer, with Two Men on Bases, Paves Way for Yankees' Defeat.

THE SCORE.

St. Louis.....0 0 3 1 1 0 1 0 ..—6
New York....0 0 0 0 0 0 0 1 0—1

ST. LOUIS.

	AB	R	H	PO	A	E
Shotten, cf	2	1	0	2	1	0
Austin, 3b	3	1	1	3	2	0
Schweitzer, rf	3	0	0	2	0	0
Hallinan, 2b	4	0	0	2	6	1
Hogan, lf	4	1	0	1	0	0
Stephens, c	2	0	0	2	2	0
Criss, 1b	1	1	0	14	0	2
Wallace, ss	1	1	1	1	6	0
Nelson, p	2	1	0	0	1	0
Total	22	6	2	27	18	3

NEW YORK.

	AB	R	H	PO	A	E
Daniels, cf	5	0	1	2	1	1
Wolter, rf	5	0	1	4	1	0
Hartzell, 3b	3	0	1	0	2	0
Cree, lf	2	0	0	1	0	0
Knight, ss	4	0	0	4	1	1
Chase, 1b	3	0	0	10	1	1
Magner, 2b	3	0	1	0	2	0
Sweeney, c	3	0	0	3	1	1
Ford, p	1	0	0	0	2	0
Brockett, p	1	1	1	0	0	0
*Fitzgerald	1	0	0	0	0	0
Total	31	1	5	24	11	4

*Batted for Ford in fifth inning.

Home run — Austin. Sacrifice hits—Shotten, (2,) Schweitzer, Nelson, Magner, Sweeney, Wallace. Double plays—Wolter and Chase; Daniels, Hartzell, and Chase. Stolen bases — Shotten, Hogan. Hit by pitched ball—By Ford, (Criss,) by Brockett, (Austin.) Bases on balls—Off Ford, 2; off Brockett, 2. Struck out—By Brockett, 2; by Nelson, 5. Hits—Off Ford, 2 in four innings; off Brockett, none in four innings. Left on bases—St. Louis, 3; New York, 5. Umpires — Messrs. O'Loughlin and Connolly. Time of game—One hour and thirty-five minutes.

Special to The New York Times.

ST. LOUIS, Mo., July 13.—James Austin, who supplanted Roy Hartzell in the locals' line-up, bumped one of Ford's slants over the right field bleachers, enabling the Browns to defeat the Yankees, 6 to 1, in the third game to-day of the series. This makes the second game St. Louis has been able to take from the Manhattanites this season.

Nelson was the other factor in the subduing of the Easterners. He permitted a lone tally, this coming in the eighth. Ford opposed the Wallace crew and lasted four innings. Four of the runs were manufactured in that period, and he was displaced by Brockett.

Seven errors were contributed by the joint aggregation, in addition to numerous plays which hardly can be chronicled officially. Nelson's form and Austin's drive were about the only illuminating features to an ordinarily listless exhibition.

In the third inning Criss was beaned, Wallace singled, and Criss managed to reach second. In trying to catch Dode napping, Sweeney threw the ball to centre field. Still Criss remained at second. Austin was plainly disgusted with the trend of affairs, and figured that nothing less than a home run would get Criss in from the half-way house. So he lifted the ball over the fence.

In the fourth inning, after Hallinan was retired, Hogan paraded, Stephens tapped to Knight, who messed a double play by tossing high to Magner, and both runners were safe. Criss walked, filling the bases. Wallace lifted to Daniels, counting Hogan.

Brockett displaced Ford in the fifth inning and was greeted with a muff by Daniels on Nelson's rap, Red reaching second. Shotton bunted, and all hands were safe when Hartzell was late in covering the bag on Brockett's throw to third. Shotton was nipped stealing. Austin was hit by a pitched ball. Schweitzer lined to Walter and Austin was doubled off first, but Nelson counted before the second out was made.

The Browns added their final count in the seventh. Chase's double-barreled error contributed. Wallace walked and went to third when Chase fumbled and then threw wild in fielding Nelson's bunt. Shotton flied to Daniels, counting his manager.

The visitors' lone count came in the eighth. Brockett bounded a single off Nelson's glove. Hallinan took Daniels's pop on the right field line and also tossed out Wolter. Hartzell singled to right, Brockett scoring. Cree walked. Knight forced Cree, Wallace to Hallinan.

The Yankees in the ninth caused some apprehension by filling the bases. Chase walked and Magner singled. Sweeney relieved the tension by fanning on a fourth ball. Brockett walked, crowding the cushions. Daniels lined to Schweitzer. Wolter poled one along the right field foul line that would have cleared the sacks, but it was foul by inches. He then grounded to Hallinan for the final out.

Cobb's Base Running Wins.

DETROIT, Mich., July 13.—Cobb scored from first on Delehanty's single in the ninth inning to-day and this run gave Detroit their third successive victory over Philadelphia. The score was 8 to 7. Both Lafitte and Morgan were wild and both were relieved. Mack changed his line-up to-day with better results. Score:

DETROIT.

	AB	R	H	PO	A
Jones, lf	5	1	1	2	0
Bush, ss	4	1	0	5	2
Cobb, cf	5	1	3	0	0
Crawf'd, rf	4	0	1	3	0
Deleh'ty, 1b	3	2	2	13	0
Mor'ty, 3b	2	1	0	0	1
O'Leary, 2b	3	1	2	1	6
Stanage, c	3	1	2	3	2
Lafitte, p	[illegible]	[illegible]	[illegible]	[illegible]	[illegible]
Summers, p	[illegible]	[illegible]	[illegible]	[illegible]	[illegible]
*Schmidt	[illegible]	[illegible]	[illegible]	[illegible]	[illegible]
Total	31	8	12	27	14

PHILADELPHIA.

	AB	R	H	PO	A
Lord, rf	5	1	1	1	0
Oldring, cf	4	1	2	2	1
Strunk, lf	2	1	0	2	0
Baker, 3b	4	1	1	2	1
Davis, 1b	3	0	1	9	0
Murphy, 2b	3	1	1	0	1
Barry, ss	4	1	1	4	5
Thomas, c	3	0	0	5	4
[illegible]	[illegible]	[illegible]	[illegible]	[illegible]	[illegible]
[illegible]	[illegible]	[illegible]	[illegible]	[illegible]	[illegible]
[illegible]	[illegible]	[illegible]	[illegible]	[illegible]	[illegible]
Total	32	7	7	†25	15

*Batted for [illegible] in the [illegible] inning.
†One out when winning run was scored.
Errors—[illegible]

Detroit .... [illegible]—8
Philadelphia .... [illegible]—7

Two-base hits—[illegible] 7 1-3 innings; [illegible] Lafitte, 7 [illegible] O'Leary, [illegible] bases—Murphy, [illegible] and Davis. [illegible] Detroit, 8. [illegible] Lafitte, 5. [illegible] Detroit, 1. [illegible] age. Struck out—[illegible] by Lafitte, [illegible] twenty-eight minutes. Umpires—Messrs. Dineen and Perrine.

Senators Still on Toboggan.

CLEVELAND, Ohio, July 13.—Cleveland again defeated Washington, the score being 7 to 5. Johnson was hit hard throughout, but the errors of McBride and Elberfeld also caused the loss of the game for Washington. Krapp drove in two runs with a triple and scored himself, striking out the other three times at the bat. Score:

CLEVELAND.

	AB	R	H	PO	A
Graney, lf	4	0	1	0	0
Olson, ss	4	0	0	2	3
J'kson, rf	4	2	2	1	0
Stovall, 1b	4	0	0	11	1
B'm'h'm, cf	4	1	1	6	0
Ball, 2b	4	1	3	0	3
Turner, 3b	4	1	1	1	0
Fisher, c	4	1	2	6	0
Krapp, p	4	1	1	0	4
Total	36	7	11	27	11

WASHINGTON.

	AB	R	H	PO	A
Milan, cf	4	1	1	1	0
Sch'fer, 1b	4	1	1	8	1
Elb'fd, 3b., 2b	2	0	0	2	4
Gessler, rf	5	1	1	2	0
Walker, lf	4	1	2	0	0
M'Bride, ss	4	0	1	2	3
Cun'h'm, 2b	2	0	0	1	0
Conroy, 3b	0	0	0	0	0
Henry, c	4	0	0	8	5
Johnson, p	4	1	1	0	0
*Lelivelt	1	0	0	0	0
Total	34	5	7	24	13

*Batted for Cunningham in the eighth inning.
Errors—Olson, McBride, Elberfeld.

Cleveland ....0 0 0 5 1 0 0 1 ..—7
Washington ....0 0 0 1 1 0 3 0 0—5

Two-base hits—Jackson, Fisher, Milan. Three-base hits—Krapp, Jackson. Sacrifice fly—Cunningham. Stolen bases—Fisher, McBride, Walker. Bases on balls—Off Krapp, 4; off Johnson, 1. Hit by pitcher—By Krapp, (Elberfeld.) Struck out—By Krapp, 6; By Johnson, 8. Passed ball—Fisher, 1. Wild pitch—Krapp, 1; Johnson, 3. First base on errors—Cleveland, 2; Washington, 1. Left on bases—Cleveland, 6; Washington, 8. Time of game—One hour and fifty-two minutes. Umpires—Messrs. Evans and Mullen.

Walsh Loses Pitchers' Battle.

CHICAGO, July 13.—In a pitchers' battle between Walsh and Collins Boston defeated Chicago to-day 2 to 1. A double, triple, and a single gave Boston their scores. Two hits, a sacrifice, and an out gave Chicago one run. Score:

BOSTON.

	AB	R	H	PO	A
Hooper, rf	4	0	0	1	0
G'dner, 3b	4	0	0	0	3
Sp'ker, cf	3	0	0	0	0
Lewis, lf	4	0	2	4	0
Yerkes, ss	3	0	0	0	6
Engle, 2b	4	1	1	2	1
Car'gan, c	3	1	1	7	0
W'liams, 1b	3	0	1	12	0
Collins, p	2	0	0	1	3
Total	30	2	5	27	13

CHICAGO.

	AB	R	H	PO	A
M'Int're, rf	4	0	2	2	0
D'gh'ty, lf	4	0	0	0	0
Cal'han, cf	4	0	0	1	0
Bodie, 2b	4	0	0	1	4
Zeider, 1b	4	0	0	12	3
T'nehill, 3b	4	1	2	0	1
Corhan, ss	3	0	1	3	0
Sullivan, c	2	0	0	6	1
Payne, c	0	0	0	0	0
Walsh, p	3	0	0	2	8
Total	32	1	5	27	17

Error—Yerkes.

Boston ....0 0 0 0 2 0 0 0 0—2
Chicago ....0 0 0 1 0 0 0 0 0—1

Two-base hit—Engle. Three-base hit—Carrigan. Sacrifice hit—Sullivan. Left on bases—Chicago, 5; Boston, 4. Bases on balls—Off Walsh, 2. Hits by pitcher—By Walsh, (Collins.) Struck out—By Collins, 4; by Walsh, 6. Time of game—One hour and forty-five minutes. Umpires—Messrs. Egan and Sheridan.

EASTERN LEAGUE.

Jimmy Dygert Allows Newark Two Hits and No Runs.

Special to The New York Times.

BALTIMORE, Md., July 13.—The Newarks could not overcome the superb pitching of Jimmy Dygert here to-day, and were treated to a coat of whitewash, 5 to 0. The former Athletic moundsman repeated his performance of last Friday in Newark by again allowing Joe McGinnity's team only two scattered hits, one of which was a scratch by Smith in the seventh session. The score:

BALTIMORE.

	AB	R	H	PO	A
Parent, ss	4	1	0	3	0
Rath, 2b	4	0	1	3	2
C'coran, 3b	4	0	3	0	2
Schmidt, 1b	4	0	1	8	1
Seymour, cf	4	2	3	2	0
Walsh, lf	4	0	1	2	0
Heitm'r, rf	3	1	1	0	0
Egan, c	3	1	1	9	4
Dygert, p	2	0	0	0	1
Total	32	5	11	27	10

NEWARK.

	AB	R	H	PO	A
Bailey, rf	4	0	1	0	0
Agler, 1b	3	0	0	6	2
Kelly, rf	3	0	0	3	0
Dalton, cf	3	0	0	2	1
Nee, 3b	1	0	0	1	0
G. Smith, 2b	3	0	1	2	1
Louden, ss	2	0	0	3	2
Reems, 3b	3	0	0	0	2
Myers, cf	1	0	0	1	0
Cady, c	2	0	0	3	2
C. Smith, p	2	0	0	3	3
Shontz, p	0	0	0	0	0
*Lee	1	0	0	0	0
Total	28	0	2	24	13

*Batted for G. Smith in the eighth inning.
Errors—Corcoran, Schmidt, Agler, Cady.

Baltimore ....0 0 0 1 0 0 4 0 ..—5
Newark ....0 0 0 0 0 0 0 0 0—0

Two-base hit—Egan. Three-base hit—Bailey. Home run—Seymour. Sacrifice hit—Dygert. Bases on balls—Off Dygert, 4. Batter hit—By Smith, (Egan.) Struck out—By Dygert, 9; by Smith, 4. Wild pitch—Smith. Left on bases—Baltimore, 4; Newark, 3. First base on error—Newark, 1. Time of game—One hour and thirty minutes. Umpires—Messrs. Wright and Halligan.

At Rochester.

											R.	H.	E.
Buffalo	0	2	0	0	0	0	0	1	2	—	5	9	1
Rochester	0	0	0	0	0	1	0	0	0	—	1	6	3

Batteries—Merritt and Killifer; Wilhelm and Mitchell. Umpires—Messrs. Murray and Byron.

At Ottawa.

											R.	H.	E.
Toronto	0	0	0	4	2	1	1	0	2	—	10	15	0
Montreal	0	0	1	0	0	1	1	1	3	—	7	10	3

Batteries—Tesreau, Mueller, Kocher, and Phelps; Carroll, Barberich, and Roth. Umpires—Messrs. Hart and Kerins.

Page to Sell Boston Shares to Russell.

BOSTON, July 13.—The absolute control of the Boston Baseball Club of the National League is to pass into the hands of William Hepburn Russell, President of the local organization. Announcement to this effect was made in the Superior Court here to-day when the litigation between President Russell and L. C. Page of Boston, a minor stockholder, was called for adjudication. Counsel for both parties to the suit stated that Mr. Page, the club's Vice President, had agreed to sell all of his holdings of stock to President Russell.

Aeronautical Society Lectures.

There was a good attendance of members of the Aeronautical Society last night at the clubroom, 250 West Fifty-fourth Street, where Lieut. Riley W. Scott and George W. Beatty delivered interesting addresses. Lieut. Scott described an important invention for application to aeroplanes in war, to find a range for firing or dropping bombs from any altitude at any speed of motion. Mr. Beatty, who has just returned from Dayton, Ohio, after graduating as a Wright pupil, gave a summary of his experience in learning to fly and the methods followed at Dayton.

NOTES OF THE ATHLETES.

The Hudson Street branch of the Ozanam Association will hold its second set of games at De Witt Clinton Park, Eleventh Avenue and Fifty-second Street, next Sunday morning at 10 o'clock.

The Brooklyn Clan-Na-Gael will hold some Irish sports next Sunday at Celtic Park. Football and hurling will be the principal attractions. There will also be Irish folk dances and a medal of honor race between members of the First and Second Regiments, Irish Volunteers.

Albert A. Celler, a former sprinter of the New York A. C., [illegible] the games of the Richard Webber Association to be held next Wednesday at Manhattan Casino.

Mel Sheppard is said to have given up all idea of going abroad [illegible] the games of the St. Agnes A. C. [illegible] Kiviat, John Paul Jones, [illegible] Jack Eller, Martin Sheridan, and [illegible].

Next Tuesday afternoon the Larchmont Yacht Club will hold a series of aquatic sports, open to all registered swimmers, [illegible] the Huckleberry Indians [illegible] fancy diving, harlequin race, and [illegible].

Over 500 entries have been received for the games of the Millrose A. A. to be held at Celtic Park to-morrow. [illegible] Metropolitan, Olympic, and Canadian champions. In addition to the regular athletic programme there will be [illegible] the John Wanamaker Commercial Institute and R. H. Macy & Co. [illegible] the Fourteenth Street stores and the Wanamaker [illegible]. The feature of the sports will be the one-half mile relay for the department store championship.

Wm Vogel & Son

MEN'S OUTING SUITS, IN THE ABSOLUTELY CORRECT TYPES OF MODELS AND FABRICS, INCLUDING THE NORFOLK AND THE LOUNGE SACK; MADE OF SILK, KHAKI, IMPORTED GABERDINE, IRISH LINEN, BATISTE, WOOL CRASH, FLANNEL HOPSACKING, TWEED, HOMESPUN, SERGE, IMPORTED MOHAIR, IMPORTED AND DOMESTIC TROPICAL WORSTEDS. COAT AND TROUSERS..........6.50 TO 35.00

WM. VOGEL & SON,
TIMES SQUARE
Broadway at 44th Street

FLYNN BEATS SMITH.

English Heavyweight Shows Poorly at National Sporting Club.

"Jewey" Smith, introduced as the ex-champion heavyweight of England, showed conclusively last night at the National Sporting Club why the "ex" was attached to his title. How he ever got along so far as to be a contender is still a mystery. He was pitted against a chap called "Porky" Flynn last night. Flynn towered head and shoulders over the Englishman, but what the foreigner lacked in altitude he made up in beam.

The latter didn't land a blow during the entire ten rounds and he was always trying. Flynn didn't do much better from the standpoint of class, but he managed to damage the ribs and back of Smith considerably with the heels of his gloves as the latter continually clinched.

The only knockout during the show occurred in the first bout, when Jack McHugh put Bob Mack out of business in half a round.

Davega's Week-End Bargains

SALE OF Tennis Rackets $1.49
(Friday & Saturday only.)
Regular $2.00 value.

These are handsome, reliable rackets, cedar handle, mahogany throat, and frame of selected white ash, strung with best quality American gut.

$2.50 Rackets Reduced to $1.79.
Wright & Ditson Racquets up to $8.
Tennis Balls..........19c. up.
Racket Covers..........29c. up.
White Tennis Hats..........29c. & 49c.
Tennis Shoes..........75c. up.
Many Other Vacation Specials.

Davega's
SPORTING GOODS STORES
405 Broadway, Below Canal St.
126 University Pl., Bet. 13 & 14 Sts.

Frisbie Collars

CHALMERS

MOST summer collars surrender style to comfort. The "Chalmers" preserves both. It's a high-low shape. Hand-made and four-ply.

15c, Two for 25c.

Frisbie, Coon & Co., Makers, Troy, N.Y.

Quality Boat Fittings

Only the very best MOTOR BOAT fittings are contained in our large stock at the lowest possible prices. Our many years' experience is at your service.

ALSO Fishing Tackle, Auto Supplies, Camp Outfits, Tents.
MOTOR BOAT OUTFITTERS
Sailing Lights, Fresnel Glass, Class No. 2, Galv., Set, $5.35.

Hopkins 119 CHAMBERS ST.

Automobiles
Ready Reference for Buyers

Abbott-Detroit MOTOR COMPANY, 1670 B'way, cor. 52d St. Telephone, 7166-7167 Columbus.
ALL MAKES Bought, Sold, and Exchanged. Times Sq. Auto Co., 1710 Broadway.
AUTOCAR Commercial—Pleasure. 425-430 W. 19th St. Tel. Chelsea 6060.
BENZ Auto Import Co. of America 244-6-8 West 54th St., N. Y.
BUICK Motor Co., B'way, bet. 55th & 56th Sts. 'Phone 4040 Col.
CORBIN 1,888 Broadway, (63d St.) 'Phone 5903 Columbus.
CADILLAC Cars, Parts, Repairs, Garage. Columbus Circle. Tel. 7700 Col.
E-M-F & Flanders Studebaker Bros. Co. of N. Y. Broadway & 59th St. Phone 7151 Columbus.
FIAT "THE MASTER CAR." Fiat Automobile Co., 1,786 Broadway. 'Phone 6445 Col.
KNOX Knox Automobile Company, 1966-1968 Broadway. 'Phone 4356 Col.
NATIONAL POERTNER MOTOR CAR CO., 1,923 Broadway, cor. 64th St. 'Phone 8166-7 Col.
OAKLAND 30 H. P., $1,000; 40 H. P., $1,500. 1,659 Broadway, at 52d St. Tel. 7148 Col.
"SIMPLEX" "Made in New York City." 1860 62 B'way. Tel. 5183 Col.
STEVENS-DURYEA A. G. SPALDING & BRO., 29 W. 42d. Tel. 433 Bryant. 1875 Broadway. Tel. 5161 Columbus.
USED TRUCKS Monthly payments. Frederick Smith, 230 W. 58.
WHITE WHITE CO., B'way & 62d St. 'Phone 2952 Col.

AUTOMOBILE SUPPLIES.
SPLITDORF-MAGNETO Walton Ave. & 138th St. Branch 1,679 Broadway.

AUTOMOBILE INSTRUCTION.
WEST SIDE Y. M. C. A. Individual road work. Small shop classes. Evans, instructor. Booklet, 302 West 57th St.

SPORTING EVENTS.
BASEBALL, Polo Grounds, To-day, 4 P. M. Giants vs. Pittsburg. Adm. 25c. and 50c.

SWIMMING.
SWIMMING
SCIENTIFICALLY TAUGHT
in a 10 Lesson Course.
PRIVATE INSTRUCTION.
Gentlemen—Ladies—Children.
Dalton Swimming School.
19 to 23 West 44th St., N. Y.

ADVERTISEMENT.

ATTENTION, N.Y. STATE HOUSEHOLDER. On and after Sept. 1, 1911, it will be unlawful for any dealer in firearms in this State to sell you a revolver for home protection without your having a license. Owing to the recent adoption by U. S. Army of Automatic pistols, upwards of 5,000 Colts 6-shot Revolvers were sold at auction; the factory price was $18.00 each. Francis Bannerman of 501 Broadway is offering them at $8.50 each. If you contemplate protecting your home at once and avoid the necessity of obtaining license.

NICHOLLS WINS OPEN GOLF CHAMPIONSHIP

Wilmington Professional Plays Seventy-two-Hole Competition in 281 Strokes.

Breaking all records with the hitherto unheard-of score of 281 for seventy-two holes, Gilbert Nicholls of Wilmington won the championship of the Metropolitan Golf Association over the links of the Englewood Country Club yesterday. So fast did the winner travel that he led Jack Hobens, the Englewood "pro," who got second place, by the wide margin of eight strokes.

Next in order of merit came Tom McNamara and M. J. Brady of Boston and James Thomson of Philadelphia, grouped at 293. They led J. J. McDermott of Atlantic City, the National titleholder, by two shots. Oswald Kirkby, the Englewood amateur, also had a total of 295. Isaac Mackie of Fox Hills, the eighth and last man to get in the regular prize list, finished with 299.

The money prizes were apportioned as follows: Nicholls, $150; Hobens, $100; McNamara, Thomson, and Brady, each $55; McDermott and Kirkby, $25 each, and Mackie, $10. In addition to these the special prize winners were Nicholls $30, for having the best eighteen-hole score Wednesday morning, the best thirty-six-hole score yesterday, and the best eighteen-hole score yesterday afternoon. Kirkby won a ten-dollar prize with his 68 Wednesday afternoon and George Sparling won $10 with a round of 70 yesterday forenoon. The scores:

	1st.	3d.	4th.	T't'l.
Gilbert Nicholls, Wilmington	144	71	66	281
Jack Hobens, Englewood	146	75	68	289
J. R. Thomson, Philadelphia	145	75	73	293
Tom McNamara, Boston	149	71	73	293
M. J. Brady, Wollaston	147	75	71	293
J. J. McDermott, Atlantic City	144	77	74	295
*Oswald Kirkby, Englewood	145	73	77	295
Isaac Mackie, Fox Hills	148	75	76	299
George Low, Baltusrol	151	74	76	301
Dave Honeyman, Forest Hills	150	76	76	302
Robert Andrews, Pine Orchard	152	74	75	301
Fred McLeod, St. Louis	151	73	78	302
Jack Hutchinson, Alleghany	150	77	76	303
Herbert Strong, Apawamis	152	74	77	303
William Hanley, New Haven	148	78	77	303
Dave Ogilvie, Morris County	153	73	77	303
George Sargent, Chevy Chase	158	74	72	304
H. H. Barker, Rumson	153	78	74	305
Tom Anderson, Jr., Inwood	152	74	79	305
George Sparling, Brooklawn	161	70	75	306
Joe Mitchell, Upper Montclair	160	74	74	308
F. H. Bellwood, Garden City	151	84	75	310
Irving Stringer, St. Andrews	154	78	78	310
Tom Bonnar, Merion	158	80	73	311
M. J. O'Loughlin, Plainfield	153	79	79	311
Dave Hunter, Essex County	159	78	75	312
Alfred Campbell, Oak Hill	156	79	79	314
J. Milligan, Wyoming Valley	162	77	76	315
R. M. Thomson, Glen Ridge	155	79	81	315
E. Killick, Wee Burn	161	82	74	317
Joe Sylvester, New York	163	77	77	317
Orrin Terry, Canoe Brook	158	84	77	319
Tom Hughes, New York	157	82	80	319
George Baldrick, Forest Park	153	83	84	320
J. J. Mulgrew, Richmond Co.	166	78	77	321
W. H. Braid, Maryland C. C.	158	81	83	322
F. W. Pye, Rockland	162	79	84	325
Jack Jolly, Newark	158	87	80	325
J. N. Roche, Elkridge	157	85	88	330
*S. D. Connelly, Rockland	175	85	74	334
Alec Pirie, Siwanoy	169	85	87	341
C. Swelsberger, Englewood	178	84	85	347
Harry Vinell, Tuxedo	166	78	†	
Tom Mulgrew, Richmond Co.	157	80	†	

*Amateur. †Withdrew.

NEW YORK GOLFERS WIN.

Sherman and Johnson Reach Final in Advertisers' Tourney.

Special to The New York Times.

BRETTON WOODS, N. H., July 13.—Two New York golfers are the finalists in the annual championship of the American Golf Association of Advertising Interests at Bretton Woods, T. M. Sherman, Yahnundasis, and A. H. Johnson, Scarsdale, survived the 36-hole semi final round to-day. Sherman won over W. L. Crocker of Brae Burn by 5 and 4, having a 78 in the morning and with a fair approximation on one hole in the afternoon, he was 74.

A. H. Johnson is the surprise of the tourney for he went through to the finals by eliminating J. J. Hazen of Fox Hills in a 36-hole match. Johnson was 1 down at the end of the morning round, but by steady plugging brought the match to the thirty-sixth green all square. He saved the match on the first extra hole by putting down a good putt, and a par 4 on the next hole gave him the match.

W. E. Conklyn, Dunwoodie, and A. K. Oliver will play 36 holes in the consolation of the championship, for both won their matches by a good margin.

In the second flight W. J. Macdonald, Midlothian, and W. C. Freeman, Fox Hills, are the finalists. The scores:

Championship Division.—Semi-finals—T. M. Sherman, Yahnundasis, defeated W. L. Crocker, Brae Burn, 5 and 4, (36 holes;) J. H. Johnson, Scarsdale defeated J. J. Hazen, Fox Hills, 1 up, (38 holes.)

Second Flight.—First Round—C. H. Pope, Fox Hills, defeated A. D. Chandler, Baltusrol, 1 up, (24 holes;) W. J. Macdonald, Midlothian, defeated I. L. Given, Baltusrol, 2 and 1.; W. C. Freeman, Fox Hills, defeated E. J. Ridgeway, Montclair, 1 up; L. A. Hamilton, Englewood, defeated J. D. Plummer, Springfield, 1 up.

Semi-finals—Macdonald defeated Pope 3 and 2; Freeman defeated Hamilton, 1 up.

Third Flight.—Frank Presbrey, Garden City, defeated S. L. Stix, Fairview, 4 and 3; Norlan Mason, Exmoor, defeated J. Shepard, Jr., Wannamoisett, 4 and 1; G. E. Hall, Commonwealth, defeated W. S. Bird, Baltimore, 2 and 1; G. C. Dutton, Oakley, defeated W. B. Lasher, Brooklawn, 4 and 2.

Semi-finals—Presbrey defeated Mason, 1 up, in 19 holes; Dutton defeated Hall, 8 and 7.

Fourth Flight.—W. M. Ostrander, Fox Hills, defeated T. A. Matthews, St. Andrew's, 1 up; R. R. Mamlock, Fox Hills, defeated J. A. Moore, Scarsdale, 4 and 3; D. M. Parker, Garden City, defeated D. W. Gaylord, Evanstown, 4 and 3; C. A. Speakman, Siwanoy, defeated A. L. Aldred, Wannamoisett, 1 up.

Semi-finals—Mamlok defeated Ostrander, 6 and 5; Speakman defeated Parker, 4 and 3.

Women's Championship.—Semi-finals—Mrs. W. S. Bird, Baltimore, defeated Mrs. W. L. Crocker, Brae Burn, 3 and 2; Mrs. G. C. Dutton, Oakley, defeated Miss M. Eleanor Freeman, Fox Hills, 2 and 1.

Second Flight—Mrs. W. B. Lashar, Brooklawn, defeated Mrs. W. M. Ostrander, Fox Hills, 4 and 2; Mrs. John Shepard, Wannamoisett, drew a bye.

Third Flight—Mrs. W. C. Freeman, Fox Hills, defeated Mrs. D. W. Gaylord, Evanston, 1 up; Mrs. S. C. Lowe, Brae Burn, defeated Mrs. T. A. Matthews, St. Andrew's, 1 up.

WHITE WINS GOLF MEDAL.

Oakland Crack Best in Thirty-six-Hole Qualifying Round at Wykagyl.

Repeating his feat of a year ago Gardiner W. White of Oakland won the medal with a thirty-six-hole score of 151 in the testing round of the invitation golf tournament at the Wykagyl Country Club yesterday. The feat was all the more creditable considering that ninety-six golfers drove off from the first tee. Second on the list was E. M. Wild, the Cranford champion, with rounds of 78 and 77 for a total of 155. Gilman P. Tiffany of Powelton qualified in sixth place. The best scores were:

First Sixteen.—Gardiner W. White, Oakland, 151; E. M. Wild, Cranford, 155; B. T. Allen, Fox Hills, 159; C. E. P. Clarke, Dunwoodie, 162; G. E. Widener, Wykagyl, 162; M. R. Marston, Cranford, 162; Gilman P. Tiffany, Powelton, 162; P. S. MacLaughlin, Wykagyl, 163; H. Steiner, Inwood, 164; A. T. Haight, Wykagyl, 169; H. V. Gaines, Wykagyl, 169; F. V. D. Longacre, Saegkill, 171; J. G. Deericks, Wykagyl, 171; F. R. Hill, Canoe Brook, 172; S. N. Pierson, Wee Burn, 173; C. T. Moreau, Wykagyl, 173.

Second Sixteen.—C. G. Rowe, Dunwoodie, 174; G. L. Conley, Siwanoy, 174; A. C. Travis, Ardsley, 174; D. Carr, Ridgefield, 174; C. T. Moffett, Fox Hills, 175; M. L. Feary, Fox Hills, 176; R. Twyeffort, Bridgehampton, 176; J. D. Foot, Apawamis, 176; A. A. Clarke, unattached, 176; J. Matless, Keokuk, 176; C. R. Gillett, Wykagyl, 176; C. M. Relyea, Wykagyl, 176; W. K. Gillett, Wykagyl, 176; M. Carpenter, Oakland, 176; E. G. B. Riley, Cranford, 177; T. C. Gales, Siwanoy, 178.

Third Sixteen.—M. J. Condon, Wykagyl, 179; C. G. Stone, Siwanoy, 179; H. W. Mayorga, Siwanoy, 180; F. W. Howard, Wykagyl, 180; J. H. Bell, Wykagyl, 181; H. W. Pratt, Wykagyl, 181; C. E. Maltby, Wykagyl, 181; W. R. Oglesby, Wykagyl, 181; F. A. Wright, Baltusrol, 182; A. Mauch, Englewood, 182; H. L. Phillips, Siwanoy, 182; F. B. McLean, Wykagyl, 183; J. H. Higson, Canoe Brook, 183; H. W. Sykes, Wykagyl, 183; J. H. Buckbee, Jr., Manhattan, 184; H. C. Kayser, Scarsdale, 184.

Wood First in Ekwanok Golf.

MANCHESTER, Vt., July 13.—High scores, due to a stiff breeze which swept the course, were the rule in the qualifying round of the twelfth annual tournament for the Taconic Cup played at eighteen holes to-day at the Ekwanok Country Club. Warren K. Wood of Homewood won the medal with a 76. He was followed by F. A. Martin, Ekwanok, with a 77. W. J. Travis, who recently made a 70 on this course, required 79 to-day, and Fred Herreshoff, often a medal winner and a former winner of the Taconic Cup, could do no better than a 90, besides losing in the play-off of a tie for the last two places in the first 16, going into the second division.

The following qualified in the first 16 for the Taconic Cup: Warren K. Wood, Homewood, 76; F. A. Martin, Ekwanok, 77; W. E. Styles, Brae Burn, 78; W. J. Travs, Garden City, 79; Appleton Gregory, Albany C. C., 81; C. H. Jennings, Mount Anthony, 81; Howard Kerr, Ekwanok, 81; A. E. Burr, Brae Burn, 82; Marshall Whitlatch, Dyker Meadow, 82; F. H. Jennings, Jr., Mount Anthony, 85; C. H. Gardner, Ekwanok, 88; D. W. Huston, Dorsetfield, 88; E. M. Pond, Rutland C. C., 89; D. H. Mudge, St. Paul, 89; W. W. Taylor, Ardsley, 90, and C. C. Longley, Wannamoisett, 90.

The following qualified for the second 16 for the Ondawa Cup: Fred Herreshoff, Westbrook, 90; M. W. Stewart, Essex County, 90; W. M. Weaver, Camden, 91; Albert M. Reeves, Ekwanok, 91; J. L. Taylor, Garden City, 91; A. Barker, Apawamis, 92; Paul Waterman, Ekwanok, 91; John D. Woodfin, Rutland C. C., 92; W. S. Carleton, Brae Burn, 93; T. H. Parsons, Island G. C., 93; E. H. Fitler, Philadelphia Country Club, 94; G. Orvif, Garden City, 94; W. G. Boardman, Ardsley, 96; Guy C. Johnston, Mount Anthony, 96; H. A. Brown, Philadelphia C. C., 97, and J. S. Shultz, Camden C. C., 98.

SECESSION OF Y. M. C. A.

Leading Member Not in Accord with Action of Conferees.

The announced withdrawal of the Athletic League of North America from its alliance with the Amateur Athletic Union, which takes effect to-morrow, is viewed with wonderment by many persons high in the councils of both bodies, and it is well known that one of the moving spirits in the Y. M. C. A. camp is not in accord with the action of his fellow-committeemen in deserting the organization from which most of the good in the world of track and field work has emanated.

This man, a member of the Governing Board of the A. L. N. A., intends to stick to the Amateur Athletic Union, despite what his confrères do, and he regrets the move which caused a majority vote to discontinue the alliance, which has been in existence since Harry McMillan was President of the union years ago.

In order to show that it was not going to mince matters from any standpoint, further instructions were sent to those in power in the different branches of the Amateur Athletic Union, the chief of which were as follows:

Should a Y. M. C. A. branch play basket ball, compete in gymnastics, swimming, or athletics against a college or school team or individual, it must obtain a sanction from the A. A. U. and each man must become registered, as such competition would be open competition. If it should not obtain such sanction and the individual members should not register they would thereby disqualify themselves from competition in sports over which the A. A. U. claims jurisdiction.

It is your duty to keep the college athletic associations, high school athletic associations, and church athletic associations posted in relation to athletic conditions, for if they compete with Y. M. C. A.'s in any sport, without A. A. U. sanction or registration, they cannot thereafter compete in any sports that you have sanctioned, nor can a club member of the A. A. U. compete with them, as they would thereby disqualify themselves.

The Amater Athletic Union recognizes the right of any club, church, school, college or any other individual organization to hold games confined to its own members, if all members competing are amateurs, without getting a sanction from the A. A. U. of the United States, or without the individual contestants registering with the A. A. U. It also recognizes the right of any two, three, or four or more different groups to organize and form a league or federation for the sole purpose of holding games among themselves without regstration of their members that compete or the paying of sanction fee, provided, of course, that such group, league, or federation becomes a member of some one association of the A. A. U. This group can be organized in any city, county, or State, and composed of all interests, manage its own affairs in its own fashion, providing, of course, that they recognize law and order, recognize control, and recognize there must be a governing body and join some association of the A. A. U.

GERRY SOCIETY INTERFERES.

Prevents Swimming Events at Steeplechase for Girls Under 16 Years.

Officials of the Gerry Society took a hand in the arrangements last night at Tilyou's Steeplechase Pool, at Coney Island, and prevented the management from holding two of the scheduled competitions which were carded as being for girls under 16 years. The society representatives warned George V. Tilyou, the owner of the pool, that they would take action against him if he put on two races, a fifty-yard for novices, and a fifty-yard handicap, with the result that these races were not held.

In the only event decided, a seventy-yard handicap, with four starters, Elaine Golding of Bath Beach, starting from scratch, won by the margin of a foot from Madeline Grunn, who was in receipt of 7 seconds. Amy Miller, 14 seconds, was third, and Dorothy Hyatt, 5 seconds, fourth. The winner's time was 58 seconds, and was the best performance accomplished in the tank by a girl.

NOTES OF THE BOXERS.

Mark Anderson, a Chicago welterweight, and Joe Kastner of Brooklyn are scheduled to box to-night for ten rounds in the star attraction before the Brighton Beach A. C., Surf Avenue and West Seventeenth Street, Coney Island. Anderson comes East with a good record, having fought many clever men, including Jimmy Clabby and Jimmy Gardner, and he is anxious to fight any of the topnotchers in the East. Kastner, while a newcomer, has been making rapid strides, and will no doubt make Anderson step at a fast clip to win. Young Allen and Young Collins will battle for six rounds and Young Bernstein and Tony Brono will go over the same route.

An excellent card has been arranged for the week-end entertainment of the Sharkey A. C. to-morrow night. For the star feature a ten-round bout between "Battling" Larry Ryan and Andy Parker will be staged. This should be a hummer of a scrap as both of these boys can fight well. In the six-round semi-final Young Fulton will meet K. O. Sweeney. There will be three other bouts and several novices will appear.

Jersey's premier bantamweight boxer, Frankie Burns, and Eddie Sherman, the "fighting chauffeur" of the Bronx, yesterday completed their training for their ten-round bout which is to be held at the Atlantic A. A., Hammel's Station, Rockaway Beach, this evening. The boys look to be in excellent condition and each avers that he is confident of winning by a knockout. Matchmaker George Wallace will also stage a six-round semi-final and four four-round bouts between the best of the local boys.

An interesting card has been arranged by the matchmaker of the Longacre A. C. for the members' enjoyment on Saturday night, on which occasion Jersey boxers will compete with local boys, including the final event. Young Diamond, who is under the management of Tommy Lee, who looks after the interest of Frankie Burns, will box Young Buckley of the Hamilton Athletic Club. Among the Jersey boxers who will compete with the local boxers are Kid Wolfe, Young Elmer, Dick McCoy, Young Taylor, Young Richie, Tommy Daly, Kid Turner, Young Sailor Burke, Young Tanglang, and Billy Papka. The local boys are Johnny Panzor, Nigger Fox, Kid Reno, Ben Jordon, Jim Martin, Jim Brown, and Jimmy Kenny. Leach Cross's younger brother, who is boxing under the name of Kid Wallace, will make his debut as the fourth fighting member of the family.

"Joe" Jeannette, the colored light heavyweight pugilist, whose cleverness and ability to withstand punishment has established him in public favor as the most likely man in the world to defeat Sam Langford or possibly Jack Johnson, will appear at the Twentieth Century A. C. next Tuesday night. Jeannette's opponent will be Jim Barry, who says that he was a very sick man when he fought Jeannette in this city and who vehemently declares that he will win decisively.

Jim Flynn of Pueblo, who is now in this city, and Carl Morris, the Oklahoma "white hope," will box in the ring as soon as some club comes to the front with an offer to stage the contest. That much was decided yesterday when Flynn met B. F. Ufer, manager for Morris, and discussed plans for the bout. The object of the conference was to decide on where the fight will be staged. From the present outlook the men will decide the matter of supremacy in an Eastern ring, probably in New York.

Milton T. Clark, who will have the September boxing permit for San Francisco, is making an effort to match Matt Wells and Packey McFarland for a twenty-round bout there on Sept. 9. Wells already has been signed by Tom O'Day, acting for Clark in New York, and it is expected that McFarland's signature will be secured immediately.

Champion Ad Wolgast, who left for his home in Michigan yesterday, announced that he may take on Pal Moore for ten rounds in the East before his bout with Freddie Welsh in November.

Guttenburg Auto Races Postponed.

The automobile races scheduled for Guttenberg race track to-morrow have been postponed until Saturday, July 22. The change in date has been made with the consent of the Contest Board of the American Automobile Association, and is due to the management being unable to secure the entries of the best drivers. The latter have promised to compete on the postponed date.

SCHOOLS.

New York University Law School
77th Year opens Sept. 28.
Morning Class, 9-12.
Afternoon Class, 4-6.
Evening Class, 8-10.
Degrees LL. B., LL. M., J. D.
Address L. J. Tompkins, Sec., Washington Sq., N. Y.

RUMOR CONCERNING N. Y. A. C. DENIED

Capt. Halpin and Other Officers of Club Resent Stories of Dissension.

Matthew P. Halpin, Captain of the New York Athletic Club, and several other officers of the Winged Foot organization were at a loss yesterday to understand the reason for the printed story that the club was to sever its connections with the Amateur Athletic Union, and voiced the intention of getting to the bottom of the story with the idea of punishing the purveyor of the misinformation.

When asked about the authenticity of the story Mr. Halpin said: "It's simply some more of that 'under the umbrella stuff,' and on a par with a lot more of the rot disseminated by an individual who is entirely irresponsible. I have no idea how his imagination could have taken such a tangent, and will take means to see that a retraction is made. There is absolutely nothing to the rumor, and the author ought to be subjected to inspection by one of the city departments, which is said to take very good care of those suffering from his ailment."

Ernest F. Haubold, Chairman of the Athletic Committee of the club, declared the story ridiculous in the extreme and marveled at the rumor being made public with no attempt at verification. Among other things in connection with the yarn Mr. Haubold had the following to say: "At no meeting of the Board of Governors of the club has such a thing as the club breaking away from the A. A. U. been broached. The club was formed to foster track and field sports, and goes in in a general way for all-around sport more than any other club in the country. As a matter of fact the club was at the front of the movement to form the A. A. U., and has always been one of its strongest adherents.

"Such stories as you tell me of cause a great deal of harm to the cause of amateur sport, and many get a wrong impression, which winds up with the idea that there must be something the matter with the A. A. U. when a club like the New York A. C. sees fit to break away from the ranks."

Bartow S. Weeks, a former President of the club, stated that the yarn was made out of the whole cloth and that it could be stated without fear of contradiction that the club had no intention of leaving the union, the principles of which it had always upheld. Whoever circulated such a rumor must have been made the butt of some jokester.

When asked what he thought of the story James E. Sullivan, one of the members of the club, who was one of the chief movers along with A. G. Mills, Bartow S. Weeks, and others in the formation of the union, all he would say was "heat."

One of the many stupid things in the story was that because the club had spent $25,000 on athletics last year it was quite likely that this had something to do with the club's withdrawal from competitive athletics, and that the club would probably develop into a social organization.

A man well known in athletics, in discussing this phase of the situation of the matter, said: "The $25,000 spoken of was expended in many ways. In this expenditure was included the salaries of many men who have absolutely nothing to do with the track and field end of the organization, and I'll venture to assert that it did not cost the club $5,000 for its athletics last year.

"Then again the Crescent Athletic Club never had a track team, but went in for la crosse, baseball and hockey to the exception of all other sports. If the New York Athletic Club was not affiliated with the A. A. U. there would be little fear of its having any one on the coming Olympic team, the bellowing of the alarmists to the contrary notwithstanding."

TRAVELERS' GUIDE—STEAMBOATS. | TRAVELERS' GUIDE—STEAMBOATS.

TO BOSTON AND NEW ENGLAND POINTS

FALL RIVER LINE
Via Newport and Fall River, Lv. Pier 19, N. R., foot Warren St., week days and Sundays, 5:30 P. M. Steamers COMMONWEALTH and PRISCILLA. Orchestra on each.

PROVIDENCE LINE
Via Providence. Leave Pier 18, N. R., foot of Murray St., 6:00 P. M., daily except Sundays. Strs. PROVIDENCE and PLYMOUTH. Orchestra on each.

NEW BEDFORD LINE, to New Bedford-Buzzards Bay resorts, Marthas Vineyard-Nantucket. Lv. Pier 40, N. R., foot of Clarkson St., week days only, 6:00 P. M. Strs. MAINE and NEW HAMPSHIRE.

BRIDGEPORT LINE. Leave Pier 27, E. R., week days, 11:00 A. M. and 3:00 P. M., Sats., 2:00 P. M. Leave foot of E. 22d St., week days, 3:30 P. M. Sats., 2:30 P. M.; Sundays 5:30 P. M. Strs. BRIDGEPORT and NAUGATUCK.

NORWICH LINE, to New London, Watch Hill, Block Island. Lv. Pier 40, N. R., foot Clarkson St., week days, 5:00 P. M.; Pier 70, E. R., foot E. 22d St., 6:30 P. M. Strs. CITY OF LOWELL and CHESTER W. CHAPIN.

NEW HAVEN LINE. Leave Pier 28, E. R., week days, 2:45 P. M., Sundays 9:30 A. M. Leave East 22d St., week days 3:00 P. M.; Sundays, 10:00 A. M. Str. RICHARD PECK.

Tickets, etc., at 171 B'way, N. Y., Transfer, Tourist Offices and Piers
Splendid Steamers—Splendid Service

BY SEA TO BOSTON
BOSTON LINE
EXPRESS SERVICE DIRECT FROM CITY TO CITY.
ALL-THE-WAY-BY-WATER ROUTE
Luxurious, New Steel Passenger Steamships
MASSACHUSETTS & BUNKER HILL
in place of "YALE" & "HARVARD."
Daily, including Sundays, at 4 P. M., from Pier 15, N. R., foot Barclay Street. Due to arrive at Boston following day at about 8:30 A. M.

BY SEA TO MAINE
PORTLAND LINE
THE MOST CHARMING SHORT SEA TRIP ON THE ATLANTIC COAST.
STEAMSHIPS
NORTH LAND & NORTH STAR
About 22 hours between New York and
PORTLAND, MAINE
Sailings Monday, 10:30 A. M.; Tuesday, Thursday and Saturday 5 P. M., from Pier 20, East River, N. Y.

Through tickets and baggage checked to all the popular Eastern Summer Resorts. Express service for Freight, Automobiles and Horses. For full information and Booklet apply to—
MAINE STEAMSHIP COMPANY, 290 BROADWAY, NEW YORK.

IN 1609 as Hendrick Hudson in his little high-pooped Dutch ship sailed up the river that was later to bear his name, he felt that at last he had reached the golden land of his dreams—the passage to the North West.

But even his wildest visions did not approach the actual wonders of that lordly river as *you* can see them today from the deck of a luxurious Hudson River Day Line steamer.

Our boats make the trip from New York to Albany by daylight, or you can catch the returning boat at Poughkeepsie and enjoy a charming one-day outing with a fine band and a splendid restaurant.

ALBANY DAY LINE STEAMERS, DAILY, except Sunday, leave Desbrosses St., 8:40 A. M.; W. 42d St., 9 A. M.; W. 129th St., 9:20 A. M., landing at Yonkers, West Point, Newburgh, Poughkeepsie, Kingston Point, Catskill, Hudson and Albany. Also Desbrosses St. 9:40 A. M., W. 42d St. 10 A. M., W. 129th St. 10:20 A. M. for Yonkers, West Point, Cornwall, Newburgh and Poughkeepsie. Direct rail connections. Music. Restaurant. All through rail tickets between N. Y. and Albany accepted.

Hudson River Day Line
Desbrosses Street Pier, N. Y.

Steamer Mary Powell
Afternoon boat for West Point, Newburgh, Poughkeepsie, Rondout and way landings leaves Desbrosses St. at 1:45 P. M.; W. 42d St., 2 P. M., W. 129th St., 2:20 P. M. Daily except Sunday. Ideal outing to West Point, returning by Str. "Albany" or rail. 10

CAPITAL CITY LINE TO ALBANY
50 CENTS
Fast and Elegant Steamers FRANK JONES and KAATERSKILL. Leave Pier 46, N. R., Foot West 10th St., 5:30 P. M. West 129th St., 6 P. M. Daily, Sundays Included. 'Phone 482-483 Spring.

CENTRAL-HUDSON LINE
For Newburgh, Poughkeepsie & Kingston, Week Days, 4:00 P. M., from ft. Franklin St. For Highland Falls, Newburgh, and intermediate landings, week days, 5:00 P. M.; Sundays, 9:00 A. M.; West 129th St., 9:30 A. M Tel. 405 Franklin.

$1 MANHATTAN LINE TO ALBANY
ROUND TRIP, $1.50, GOOD 10 DAYS. Steamers lve. ft. W. Houston St., 5:30 P. M.; ft. W. 129th St., 6 P. M. Daily and Sunday. Stop at Columbia St., Albany, (adjoining Union Station.) Special stop south bound, ft. W. 131st St., N. Y. Tel. 9226 Spring.

BLOCK ISLAND, ORIENT, GREENPORT, SHELTER ISLAND & SAG HARBOR.
Str. "Shinnecock" of Montauk Steamboat Co.'s Line leaves N. Y., New Pier 8, E. R., Tues. and Thurs., 5:30 P. M.; Sats., 1:00 P. M.

Favorite Route to Saratoga, Lake George, Lake Champlain, Adirondack Mts., Montreal, and all Northern and Eastern Resorts.

HUDSON NAVIGATION CO.
Magnificent Steamers; Splendid Accommodations; Cuisine and Service Unexcelled. Fine Orchestra on each Steamer

PEOPLES LINE To Albany
Str. C. W. Morse, (even dates July), Adirondack, (alternating), Pier 32, N. R., foot Canal St., 6 P. M.; W. 129th St., 6:45 P. M. daily (Sunday included). Observation and Palm Room a new feature.

CITIZENS LINE To Albany & Troy
New Str. Trojan, (even dates July), Rensselaer, (alternating), Pier 32, N. R., 6 P. M. daily, (Saturday included); Yonkers, 7 P. M.; stops at Albany in both directions.

Tickets at pier and principal ticket offices. "Journal"—a guide for tourists—and Summer Excursion Book Free. Phone 9400 Spring.

"THE PUBLIC BE PLEASED."
COLONIAL LINE
BOSTON Via Boat and Rail $2.90
PROVIDENCE, Boat Direct..... 2.00
FALL RIVER, via Boat and Rail.. 2.25
WORCESTER, via Boat and Rail.. 2.90
Week days and Sundays at 5:30 P. M. from Pier 39, N. R., foot of W. Houston St.
ALL OUTSIDE ROOMS—FINEST SERVICE.
'Phones, Spring 9491 and 9492.

CATSKILL EVENING LINES
*Malden
Smith's L'd'g
Germantown
*Catskill
*Hudson (by Annex)
*Athens
Stockport
Coxsackie
*Saturday special lands only at points marked *.
Magnificent steel steamers CLERMONT (new) and ONTEORA leave Pier 43, N. R., daily except Sunday, ft. Christopher St., 6:30 P. M., & W. 129th St., 7 P. M. Special Saturday trip 1 P. M., Pier 43, and 1:20 P. M., W. 129th St. Tickets for sale at all agencies and at Pier. 'Phone 1098—Spring. Send 2 cents in stamps for booklet of Summer hotels and boarding houses.

JOY LINE $2.40 BOSTON VIA BOAT & RAIL
BOSTON, via Boat and Trolley, $2.25.
Providence Direct, $1.50 | Worcester, $2.40
Daily, including Sunday, 5:30 P. M.
From Pier 19, East River.
New Management. Improved Service.
City Ticket Office, 290 Broadway, N. Y.

HARTFORD LINE
From New Pier 32, East River, foot of Pike St., daily except Sunday, at 5 P. M., for Connecticut River landings. Write for illustrated folder.

TRAVELERS' GUIDE—RAILROADS.

TO THE CATSKILL MOUNTAINS
via Catskill Mountain, Otis and Catskill and Tannersville Railways.
Direct connection with the N. Y. Central trains leaving New York 7:54 A. M. (for Leeds, South Cairo and Cairo) and 11:11 A. M. for all points daily except Sunday, and 4:04 P. M. daily, and West Shore trains leaving West 42d St. at 7:15 and 11:30 A. M. daily except Sunday.
Also direct connection with the HUDSON RIVER DAY LINE and the CATSKILL EVENING LINE STEAMERS.
PURCHASE TICKETS VIA CATSKILL.

EXCURSIONS AND TOURS.

Sight-Seeing Yachts
Halcyon and Observation, around New York Harbor and Manhattan Island. Daily from Battery Pier, near South Ferry, 10:30 and 2:30. SEE THE OCEAN, Sandy Hook Lightship and Forts. Trips daily, 1:15, returning 5.

CLARK'S "ARABIC" ORIENT CRUISE
Feb. 1, $400 up for 71 days, including shore excursion. ROUND THE WORLD TOURS, Sept. 19, Oct. 21, and once monthly till Jan. FRANK C. CLARK, Times Bldg., New York.

Sight-Seeing Yacht Clifton,
Around Manhattan Island, foot W. 42d St., 10:30, 2:30; lecture aboard. Tel. 5441 Gram.

COOK'S 70 TOURS TO EUROPE.
All Expenses Included. Booklets.
THOS. COOK & SON, 245 Broadway, 264 and 553 Fifth Ave., 649 Madison Ave., N. Y.

TRAVELERS' GUIDE—STEAMSHIPS. | TRAVELERS' GUIDE—STEAMSHIPS.

INTERNATIONAL MERCANTILE MARINE LINES
ALL OUR STEAMERS HAVE WIRELESS TELEGRAPH AND SUBMARINE SIGNALS
NEARBY SAILINGS: ENGLAND, IRELAND, THE CONTINENT
THE LARGEST AND FINEST STEAMER IN THE WORLD. OLYMPIC 45,324 TONS SAILS JULY 26 AUG. 19.
St. Louis, July 15, 9:30 A. M. | Lapland, July 15, 10:00 A. M.
Arabic, July 15, 11:00 A. M. | Minnetonka, July 16, 9 A. M.

American Pier 62, N. R., 9:30 A. M.
Plymouth—Cherbourg—Southampton.
St. Louis..........July 15 | St. Paul..........July 29
New York..........July 22 | Philadelphia.....Aug. 5.

Atlantic Transport
New York—London Direct. Pier 58, N. R.
Minnetonka.....July 16, 9 AM | Minnewaska.July 29
Minnehaha...July 22, 1:30 PM | Minneapolis.Aug. 5

Red Star Pier 61, N. R., 10 A. M.
London, Paris via Dover—Antwerp.
Lapland (new).....July 15 | Finland..........July 29
Kroonland.........July 22 | Vaderland.........Aug. 5

White Star Piers 59 & 60, N. R.
Plymouth—Cherbourg—Southampton
Oceanic..........July 19, 3 PM | Majestic..Aug. 2
OLYMPIC.......July 26, 5 PM | Oceanic...Aug. 12
New York—Queenstown—Liverpool.
Arabic....July 15, 11 AM | Baltic............July 29
Cedric....July 22, 11 AM | Celtic............Aug. 5
Montreal—Quebec—Liverpool
Largest Steamers St. Lawrence Route.
New York & Boston To the MEDITERRANEAN
Azores, Madeira, Gibraltar, Algiers, Naples, Genoa.
Canopic.......Aug. 12, noon | Romanic.......Sept. 13

PASSENGER OFFICES, 9 B'WAY, (TEL. 2100 RECTOR,) AND PIER 62, N. R., (WEST 23D ST.,) N. Y.

VACATION
TOURS CRUISES
CUBA JAMAICA
PANAMA CANAL
HAYTI—COLOMBIA—COSTA RICA
11 to 25 DAYS—$70 to $125
For Berths in All Locations Excepting Suites.
Leaving weekly by large and popular "PRINZ" steamers—5000 tons.
WRITE FOR PARTICULARS.
HAMBURG-AMERICAN LINE
41-45 Broadway, New York

HAMBURG-AMERICAN
LONDON—PARIS—HAMBURG
S. S. AMERIKA (22,500 TONS)
SAILS JULY 15, 11 A. M.
LONDON—PARIS—HAMBURG
†AMERIKA..........July 15, 11 A. M.
*PRES. GRANT..........July 22, 1 P. M.
*PRES. LINCOLN..........July 29, 1 P. M.
†KAISERIN AUG. VIC.....Aug. 3, 12 Noon
†Unexcelled Ritz-Carlton a la Carte Restaurant, Gymnasium, Electric Baths, Elevator, Palm Garden. *Will call at Plymouth and Cherbourg.
GIBRALTAR, NAPLES, GENOA
S. S. HAMBURG..........Aug. 15, 9 A. M.
S. S. MOLTKE..........Aug. 29
S. S. HAMBURG..........Sept. 23
Tourist Dept. for Trips Everywhere.
HAMBURG-AMERICAN LINE, 45 B'way, N. Y.

Go To Bermuda $10 Up Round Trip
Tours Inc. Hotels, Shore Excursions, Lowest Rates. Twin Screw S. S. "Bermudian," 5530 tons, sails July 19th, 29th, Aug. 9th, 19th, 30th and Sept. 9th. Bilge keels; electric fans; wireless telegraphy. Fastest, newest and only Steamer landing passengers at the dock in Bermuda.
MIDSUMMER TRIPS
To Quebec
via Halifax, N. S., most delightful cruise of 1500 miles. Magnificent scenery: Northumberland Strait, Gulf and River St. Lawrence and far-famed Saguenay River. S. S. "Trinidad" from New York July 22d, August 5th and 19th, and Sept. 2d, 10 A. M. Returning from Quebec July 28th, August 11th and 25th and Sept. 8th.
For illustrated pamphlets apply to A. E. OUTERBRIDGE & CO., Agents, Quebec S. S. Co., Ltd., 29 Broadway, New York, THOS. COOK & SON, 245 Broadway, 264 and 553 5th Ave., N. Y., or any Ticket Agent, or QUEBEC S. S. CO., Ltd., Quebec.

FRENCH LINE
Compagnie Generale Transatlantique
Direct Line to Havre—Paris (France).
Sailing Every Thursday, 10 A. M.
From Pier 57, North River, foot West 15th St.
*La Lorraine.......July 20 | *La Provence......Aug. 10
*La Touraine......July 27 | *La Lorraine......Aug. 17
*La Savoie........Aug. 3 | *La Touraine......Aug. 24
*Twin screw steamers.
SPECIAL SATURDAY SAILING 3:00 P. M.
One-class Cabin (II) and Third-Class Passengers Only.
Floride..........July 22
GENERAL AGENCY, 19 State Street, N. Y.

EXCURSIONS AND TOURS

EVERY SATURDAY
Splendid Steamer ORIENT
Afternoons—5-HOUR SAIL UP THE HUDSON
Lvg. East 24th St. 2 P. M., Battery Ldg. 2:30 P. M.
Evenings—MOONLIGHT SAIL UP THE SOUND
Lvg. West 131st St. 7 P. M., Battery Ldg. 8 P. M. East 24th St. 8:20 P. M. Round Trip Tickets, 50c. Reg't Band, Dancing, Cafe Service, lunch counter.

BRIDGEPORT EXCURSION Every Sunday
THE ELEGANT STEEL STR. MONTAUK
Lvs. W. 131 St., 9:20 A. M.; Pier 30, E. R., ft. Market St., 10 A. M.; Rec. Pier, E. 24 St., 10:30 A. M. 2 hrs. at B'port. Due N. Y. 9 P. M. Music, cafe & dining service, entertainment. Round trip fare, 75c. Staterooms & other information 'phone 8475 Spring.

CONEY ISLAND
Landing at Dreamland Pier.
STR. ROSEDALE AND JOHN SYLVESTER.
Leave 129th St. 9:30, 1:30, 3:30, 7:30, and 8:30.
Battery 10:30, 2:30, 4:30, 8:30, and 9:30.
Coney Island 5:30, 6:30, 9:30, and 10:30.
Excursion Tickets { From 129th St., 50c. " Battery 40c.
Children half fare.

ROCKAWAY BEACH
STR. ROSEDALE AND JOHN SYLVESTER.
Leave West 129th St. at 9:30 and 1:30.
Battery at 10:30 and 2:30.
Rockaway Beach at 12:00 and 5:30.
Excursion Tickets, 50c.; Children, half fare.

UP THE SOUND
Best Sunday Excursion out of New York
BRIDGEPORT AND RETURN $1.00 Round Trip
SUNDAY, JULY 16, at 10.30 A. M., from Pier 32, East River, foot of Pike St., by Fast and Commodious Twin-Screw Steel Steamship HARTFORD, stopping about TWO hours at Bridgeport, Ct. Telephone 2700 Beekman.

EXCURSIONS
LAKE HOPATCONG $1.00
EVERY SUNDAY and HOLIDAY
Leave W. 23d St. 8:50, Liberty St. 9:00 A. M.
MAUCH CHUNK, $1.50
NEXT SUNDAY
Leave W. 23d St. 8:20, Liberty St. 8:30 A. M.
VIA NEW JERSEY CENTRAL
HARD COAL! NO SMOKE! COMFORT!

MIDLAND BEACH
STATEN ISLAND
Refined amusements amid refined surroundings. Cleanest, safest bathing on the Atlantic coast. SCHEDULE OF BOATS:—From Battery Landing, 10 A. M., 12:15, 2:40, and 5 P. M. Saturdays, Sundays, and Holidays, 10 A. M., 12:15, 2:40, 5 and 7:30 P. M.
RETURNING 11:05 A. M., 1:30, 4, and 7 P. M. On Saturdays, Sundays, and Holidays, 11:05 A. M., 1:30, 4, 6:30, and 9 P. M.

BLOCK ISLAND, R. I. EVERY SUNDAY $1.50
Via Long Island R. R. Special Express train to Montauk, thence by steamer "Shinnecock" to Block Island. For full particulars see Friday evening's and Saturday's papers.

Delightful Afternoon Excursion to West Point, Steamer Mary Powell.
Leaving Desbrosses St. 1:45 P. M., W. 42d St. 2 P. M., W. 129th St. 2:20 P. M., Daily except Sunday. Return to New York by Str. "Albany" $1, or by rail $1.10. Orchestra. See Parade, Public Buildings, etc.

CUNARD
Piers foot West 14th St., N. R. Offices, 24 State Street, opposite Battery.
Largest, Fastest, Finest Quadruple Screw Turbine Steamships.
Wireless Telegraph, Submarine Signals.
MOST EXPEDITIOUS ROUTE
LONDON PARIS BERLIN VIENNA
DIRECT via FISHGUARD
Fishguard and Liverpool.
LUSITANIA July 19, 9 A. M. | MAURETANIA August 2, 9 A. M.
Queenstown—Fishguard—Liverpool.
CAMPANIA July 26, 10 A. M. | CARONIA July 29, 10 A. M.
MONTREAL QUEBEC LONDON
Regular Sailings of Steamers Carrying One Class Cabin (II.) and Third Class Passengers only.
*MADEIRA GIBRALTAR †GENOA
NAPLES TRIESTE FIUME
Sailing hour noon.
Pannonia July 20 Sept. 7 Oct. 26
†Carpathia Aug. 3 Sept. 21 Nov. 9
*†Saxonia Aug. 24
WINTER CRUISES
ITALY, RIVIERA, EGYPT

Spend Your Vacation in BERMUDA
SWEPT BY COOL OCEAN BREEZES.
AN IDEAL SEA TRIP TO THE MOST DELIGHTFUL SUMMER RESORT IN THE WORLD.
Every outdoor recreation. Sea Bathing in the clearest of turquoise waters. Excellent fishing. 1,500 Mile Superb Ocean Voyage By THE MAGNIFICENT, FAST, TWIN-SCREW Transatlantic Liner "OCEANA"
14,000 Tons Displacement; 535 Ft. Long. Largest, Fastest, Most Luxurious, and only Exclusively First-Class Passenger Steamer to Bermuda. No cattle or freight carried on the "Oceana."
FIRST-CLASS ROUND TRIP, including stateroom berth and meals, at the extraordinary rate of $10 UP
Best cuisine on the Atlantic. Electric fans in every room. Many staterooms with brass beds; six suites-de-luxe with private baths; finest promenade deck in the world. Orchestra, Promenade Dances, Gymnasium. Wireless. Only Bermuda steamer with submarine signals.
TOURS Including Shore Excursions, Hotels, &c., at Lowest Rates. Beautiful booklet, Itinerary, Tickets, etc., of Bermuda-Atlantic Line, 290 B'way, N. Y.

London - Paris - Bremen
EXPRESS STEAMERS SAIL TUESDAYS, 10 A. M.
Kaiser Wilhelm der Grosse JULY 18
Kronprinzessin Cecilie - JULY 25
Prinz Friedrich Wilhelm - JULY 27
Kronprinz Wilhelm - - AUG. 1
North German Lloyd
GIBRALTAR—NAPLES—GENOA.
FRIEDRICH DER GROSSE........JULY 29
KOENIG ALBERT ....AUG. 26
BERLIN (New)..........SEPT. 9
Baltimore-Bremen Direct Wednesdays.
OELRICHS & CO., Gen'l Agts., 5 B'way, N. Y.

BERMUDA
THE IDEAL VACATION TRIP
ROUND TRIP $10, $20 AND UPWARDS
Meals and Berth Included on Steamer.
SPECIAL ALL-EXPENSE TOURS
5 DAYS $12.50 up | 8 DAYS $25 up | 9 DAYS $27.50 up | 12 DAYS $35 up
THE ROYAL MAIL STEAM PACKET CO.
Sanderson & Son, Gen'l Agt., 21 State St.

ANCHOR LINE
GLASGOW via LONDONDERRY
Columbia...July 15, 10 AM | Furnessia..July 29, 11 AM
Caledonia..July 22, 3 PM | California..Aug. 5, 3 PM
FIRST CABIN, $67.50 and $72.50.
SECOND CABIN, $45 and $47.50.
THIRD CLASS, $30 and $31.25.
New Illustrated Book of Tours mailed free.
HENDERSON BROTHERS, 17-19 Broadway.

RUSSIAN AMERICA LINE
Rotterdam—London—Paris
Libau-St. Petersburg-Moscow
$60.00 and up 1st class. TO ROTTERDAM
27 BROADWAY, N. Y.
New Twin Screw S. S. KURSK, AUG. 19th, NOV. 4; S. S. BIRMA, AUG. 5th, SEPT. 16.
8 DAYS to Rotterdam. Send for Booklet.
A. E. JOHNSON & CO., G. P. Agts.

25 DEGREES COOLER IN BERMUDA
SWEPT BY COOL OCEAN BREEZES
Twin-Screw S. S. OCEANA 14,000 Tons
SAILS EVERY SATURDAY
Bermuda-Atlantic Line, 290 Broadway, N. Y.

AUSTRO-AMERICAN LINE
MEDITERRANEAN ADRIATIC
ITALY, GREECE, AUSTRIA direct without change. Calls at AZORES and GIBRALTAR (East), ALGIERS (West.) A few berths left for sailing of S. S. MARTHA WASHINGTON, July 29.
PHELPS BROS. & CO., General Agents,
17 Battery Place, New York City.

NEW YORK to ROTTERDAM
URANIUM S. S. CO.
SHORT ROUTE TO LONDON AND PARIS.
1ST CABIN, ALL OUTSIDE, $50.00 & UP.
Volturno.......July 20 | Uranium.......Aug. 17
Campanello...Aug. 3 | Volturno.......Aug. 31
Uranium S. S. Co., Ltd., 13 B'way, N. Y.

HOLLAND AMERICA LINE
Paris—London—Rotterdam
Twin Screw Sailings Tues., 10 A. M.
†New Amsterdam......July 18
*Noordam..........Aug. 1
†Rotterdam..........Aug. 8
*Ryndam..........Aug. 15
*VIA BOULOGNE s| M.
†PLYMOUTH & BOULOGNE.
Office 39 B'way, N. Y.

AZORES LISBON NAPLES MARSEILLES BY THE FABRE LINE
Approx. weekly sailings by the newest, largest, finest & fastest French steamers in The MEDITERRANEAN Trade.
JAS. W. ELWEL & CO., Gen'l Agts., 17 State St., N. Y.

SHIPPING AND MAILS

Miniature Almanac for To-day.

Sun rises..4:40 | Sun sets..7:30 | Moon rises..9:51

THE TIDES:

	High Water. A.M.	High Water. P.M.	Low Water. A.M.	Low Water. P.M.
Sandy Hook	9:23	9:33	3:22	3:15
Governors Island	9:44	9:54	4:05	3:50
Hell Gate	11:34	11:44	5:45	5:30

Arrived—Thursday, July 13.

SS Lusitania, Liverpool, July 8.
SS Sant' Anna, Marseilles, June 27.
SS Rhein, Bremen, July 1.
SS Pannonia, Naples, June 29.
SS Narragansett, Avonmouth, July 2.
SS Iroquois, London, June 29.
SS Mendoza, Naples, June 30.
SS Michigan, Antwerp, June 25.
SS Strathtay, Algiers, June 25.
SS Caracas, San Juan, July 8.
SS Zacaca, Kingston, July 8.
SS Cubana, Matanzas, July 8.
SS Celia, St. Lucia, July 4.
SS Lillie, Nipe Bay, July 8.
SS Stephano, Halifax, July 11.
SS Tagus, Bermuda, July 11.
SS Canadia, Cienfuegos, July 5.
SS Proteus, New Orleans, July 8.
SS Rocklight, Jacksonville, July 9.
SS Princess Anne, Norfolk, July 12.
SS Millinocket, Stockton, July 11.
SS Porto Rico, Baltimore, July 11.
SS Janeta, Buenos Aires, June 21.
SS Jamestown, Norfolk, July 12.
SS Romsdal, Baracoa, July 8.
SS Semantha, Matanzas.
SS City of Montgomery, Savannah, July 11.
U. S. Battleships Ohio, Maine, Missouri, and Mississippi, Provincetown, Mass.

Outgoing Steamships.

SAIL TO-DAY.

	Mail Closes.	Vessel Sails.
Prins Maurits, Haiti	11:00 A.M.	1:00 P.M.
Seguranca, Nassau	12:00 M.	3:00 P.M.
Overdale, Pernambuco	11:00 A.M.	1:00 P.M.
Minas Geraes, Para	12:00 M.	3:00 P.M.
Apache, Jacksonville	———	3:00 P.M.
Princess Anne, Norfolk	———	3:00 P.M.

SAIL TO-MORROW.

	Mail Closes.	Vessel Sails.
St. Louis, Southampton	6:00 A.M.	9:30 A.M.
Arabic, Liverpool	7:30 A.M.	11:00 A.M.
Amerika, Hamburg	7:30 A.M.	11:00 A.M.
Columbia, Glasgow	———	10:00 A.M.
Lapland, Antwerp	———	10:00 A.M.
Stephano, St. Johns	7:30 A.M.	11:00 A.M.
Tagus, Bermuda	8:00 A.M.	10:00 A.M.
Coamo, San Juan	8:30 A.M.	12:00 M.
Saratoga, Havana	10:00 A.M.	1:00 P.M.
Seminole, San Domingo	10:00 A.M.	1:00 P.M.
Oceana, Bermuda	11:30 A.M.	2:00 P.M.
Ikalis, Argentina	12:00 M.	3:00 P.M.
Prinz Joachim, Jamaica	11:00 A.M.	2:00 P.M.
Julia Luckenbach, San Juan	———	12:00 M.
Denver, Galveston	———	1:00 P.M.
Proteus, New Orleans	———	1:00 P.M.
El Sol, Galveston	———	1:00 P.M.
City of Montgomery, Savannah	———	3:00 P.M.

SAIL SUNDAY.

	Mail Closes.	Vessel Sails.
Minnetonka, London	———	9:00 A.M.

SAIL MONDAY.

	Mail Closes.	Vessel Sails.
Saramacca, Paramaribo	11:00 A.M.	1:00 P.M.
Madison, Norfolk	———	3:00 P.M.

Supplementary mails are open on the piers of the American, English, German, and French transatlantic lines until within ten minutes of the hour of sailing.

Incoming Steamships.

DUE TO-DAY.

Gordon Castle	Tyne	June 28
Prinz Joachim	Colon	July 4
Floride	Havre	July 1
Monterey	Vera Cruz	July 6
Volturno	Rotterdam	June 29
Patris	Patras	June 30
Perugia	Palermo	June 30
Carolina	Oran	July 4
Amazonense	Para	July 3
San Marcos	Galveston	July 8
El Mundo	Galveston	July 8

DUE TO-MORROW.

Lorraine	Havre	July 8
Prinz Eitel Friedrich	Colon	July 8
Bayamo	Copenhagen	July 8
Altai	Kingston	July 10
Harry Luckenbach	San Juan	July 10
Antilla	Galveston	July 7

DUE SUNDAY.

New York	Southampton	July 8
Caledonia	Glasgow	July 8
Cedric	Queenstown	July 9
City of Columbus	Savannah	July 13
Lituania	Libau	July 4

By Marconi Wireless.

SS New York, incoming from Southampton, was reported 1,076 miles east of Sandy Hook at 10:25 A. M. yesterday; due at her pier, if not delayed, Saturday night or Sunday morning.

SS Caledonia, incoming from Glasgow, was reported 1,200 miles east of Sandy Hook at 5:30 A. M. yesterday; due at her pier, if not delayed, Sunday afternoon.

SS Patris, incoming from Patras, was reported 245 miles east of Sandy Hook at 2 P. M. yesterday; due at her pier, if not delayed, this morning.

SS Lorraine, incoming from Havre, was reported 723 miles east of Sandy Hook at 7:55 P. M. yesterday; due at her pier, if not delayed, Saturday morning.

SS Prinz Friedrich Wilhelm, incoming from Bremen, was reported 1,211 miles east of Sandy Hook at 8:20 P. M. yesterday; due at her pier, if not delayed, Monday morning.

By United Wireless.

SS Momus, New Orleans, was 25 miles N. W. of Tortugas at 7 P. M., 13th.

SS Monterey, Vera Cruz, was 480 m. S. of Scotland Lightship at 8 A. M., 13th.

Foreign Ports.

Arrived.

SS Hamburg, at Genoa, July 12.
SS Katuna, at Hongkong, July 13.
SS Niagara, at Havre, July 11.
SS Auchenarden, at Sunderland, July 11.
SS Tennyson, at Jaffa, July 11.
SS Voltaire, at Santos, July 12.
SS Wray Castle, at Singapore, July 13.
SS Finland, at Antwerp, July 13.
SS Saxonia, at Madeira, July 13.
SS Alleghany, at Havana, July 11.
SS Camoens, at Manchester, July 12.

Sailed.

SS Olympic, from Queenstown, July 13.
SS Carpathia, from Naples, July 13.
SS C. F. Tieagen, from Christiansand, July 13.
SS President Lincoln, from Southampton, July 13.
SS Indravelli, from Perim, July 12.
SS Javary, from Manaos, July 12.
SS Romney, from Barbados, July 12.
SS Cavona, from Santos, July 13.
SS Bristol City, from Swansea, July 11.
SS City of Naples, from Port Natal, July 12.
SS Parima, from St. Thomas, July 13.
SS Prinz Eitel Friedrich, from Kingston, July 11.
SS Altai, from Havana, July 11.

Passed.

SS Ryndam, New York for Rotterdam, passed the Lizard.

Transpacific Malls.

Destination and Steamer.	Mails Close in New York.
Hawaii (via San Francisco)—Lurline	July 14 6:30 P.M.
Hawaii (via San Francisco)—Sierra	July 17 6:30 P.M.
Japan, Korea, China, and Philippines (via Tacoma)—Seattle Maru	July 17 6:30 P.M.
Japan, Korea, and specially addressed mail for China (via Seattle)—Kumeric	July 20 6:30 P.M.
Tahiti, Marquesas, Cook Islands, New Zealand, and Australia (except West) (via San Francisco)—Maitai	July 21 6:30 P.M.

For Latest Shipping News See Page 1.

THE WEATHER.

WASHINGTON, July 13.—Showers and thunderstorms are again reported from the South Atlantic and Gulf States, Tennessee and at scattered points to the South Rocky Mountain region.

Moderate temperatures continue over all districts east of the Rocky Mountains, while over the interior of the Pacific States temperatures have increased considerably, a reading of 100 degrees being reported as far north as Walla Walla, Wash. and 110 degrees at Yuma, Ariz.

Under the influence of the western area of high barometric pressure, which is moving slowly eastward, the temperature will continue to moderate Friday and Saturday over all districts east of the Rockies except that warm weather will overspread the far Northwest.

Local showers and thunderstorms showers will prevail Friday and probably Saturday in the South Atlantic and Gulf States. In other parts of the country the weather will be generally fair during the next forty-eight hours. Winds along the New England Coast will be light, variable, mostly west; Middle and South Atlantic Coast, light and variable.

Steamships departing Friday for European ports will have moderate west winds and generally fair weather to the Grand Banks.

FORECASTS FOR TO-DAY AND SATURDAY.

Eastern New York, New England, New Jersey, and Eastern Pennsylvania—Fair Friday and Saturday, not much change in temperature; light west winds.

The temperature record for the twenty-four hours ended at midnight, taken from the thermometer at the local office of the United States Weather Bureau, is as follows:

	1910.	1911.		1910.	1911.
3 A. M.	74	74	4 P. M.	88	84
6 A. M.	73	73	6 P. M.	87	85
9 A. M.	78	75	9 P. M.	81	78
12 M.	76	71	12 P. M.	76	78

This thermometer is 414 feet above the street level. The average temperature yesterday was 78; for the corresponding date last year it was 80; average on the corresponding date for the last thirty-three years, 73.

The temperature at 8 A. M. yesterday was 74; at 8 P. M. it was 80. Maximum temperature, 86 degrees at 2:30 P. M.; minimum, 71 degrees at 4:25 P. M. Humidity, 59 per cent. at 8 A. M.; 39 per cent at 8 P. M.

Margin of Safety in Investments

The wise investment of money is not simply a question of safety; nor, on the other hand, is it merely a matter of income. It is in reality a combination of the two.

While it is impossible to present any fixed rule, it is generally laid down by experts as an axiom that when a bond issue represents from one-half to one-third the true value of a property mortgaged, then the **margin of security** is ample.

If, moreover, the income applicable to interest charges on a given bond issue is from two to three times the annual requirement, then the **margin of earnings** is ample.

If, in addition, the bonds yield approximately 5 per cent. and have a reasonably broad market, then they combine:

1. Safety as to principal.
2. Liberality of income.
3. Convertibility into cash.
4. Opportunity for profit.

Write for Bond Circular No. 837, "Investment Securities."

Spencer Trask & Co.
43 Exchange Place, New York
Albany—Boston—Chicago
Members New York Stock Exchange.

Security

THE CAREFUL INVESTOR realizes that Public Utility Bonds are the most satisfactory form of investment.

BECAUSE the value of such properties, when properly managed, constantly increases. The steady growth of the communities served is bound to result in increased earnings.

WE SPECIALIZE in Public Utilities, subjecting the properties to the most exhaustive examinations.

Write for Circular

Meikleham & Dinsmore
Engineers and Bankers
25 BROAD STREET New York City — 60 State Street Boston

GUARANTEED BONDS
Tax Exempt in New York State
TO YIELD 6%
Farson, Son & Co.
Members New York Stock Exchange.
New York, 21 Broad Street — Chicago, First Nat'l Bank Bldg.

$5,000

At $5,000 to $10,000 a mile, first mortgage 5% and 6% Bonds of railroads earning double interest or more, are safe investments. The opportunities for enhancement of principal are notable. We offer such securities at a price to yield 5¼% and upwards.

Circulars with maps on request.

F. J. Lisman & Co.
Members N. Y. Stock Exchange
30 Broad St., New York
Philadelphia Chicago Baltimore Hartford

General Motors Securities
United States Motor Securities
Autosales Gum & Chocolate Securities
International Nickel Securities
Park & Tilford 6s
International Paper 1st 6s
Du Pont Powder Com.
Bank of Manhattan Co.
Bankers Trust Company
Long Island Loan & Trust

S. H. P. PELL & CO.
Members New York Stock Exchange.
Dealers in Unlisted and Inactive Securities
Tel. 7865-6-7-8-9 Hanover. 37 Wall St., N. Y.

HUDSON COUNTY GAS CO. 5s
NEW YORK & HOBOKEN FERRY GEN'L 5s
BOUGHT & SOLD
B. H. & F. W. PELZER
Phone 6060 Hanover. 43 Exchange Place, N. Y.

FOR SALE
100 SHARES
FIRST NATIONAL BANK
of New York City stock
Paying 40% dividends.
Warner & Co. 1890 Rector

FOR SALE
Norfolk & Carolina R. R. 2d Mtge. 5s 1946
Gilman & Clucas
1st Nat'l Bank Bldg. NEW HAVEN, CT. — 34 Pine St. N. Y.

WANTED:
100 American Gas & Elec. Com.
100 Atlas Portland Cement Com. & Pfd.
100 Madison Sq. Garden.
200 Republic Light & Traction Com.
200 Shredded Wheat Com. & Pfd.
200 Standard Gas & Elec. Com. & Pfd.

FREDERIC H. HATCH & CO.
New York, 30 Broad St. — Boston, 50 Congress St.
Private telephones between New York and Boston.

WANTED:
$15,000 CONNECTICUT RY. & LTG. 4½s.
100 CONNECTICUT RY. & LTG. COM.
$5,000 ELMIRA WATER, LHT. & R. R. 5s.
100 MISS'SS'PPI RIVER POWER COM.
$10,000 ROCHESTER, SYRA. & EAST. 5s.

WM. M. CLARKE
20 Broad St., New York. Tel. 1015 to 1017 Rector

Redmond & Co.
33 Pine St., New York.
Investment Bonds.
Members New York Stock Exchange.

Kansas City Ry. & Lt. Issues
New Orleans Ry. & Lt. Issues
Niagara Falls Power Issues

J. S. Bache & Co.
42 Broadway. Tel. 6400 Broad.

We own and offer several entire issues of
MUNICIPAL BONDS
Legal for Savings Banks in New York.
R. M. GRANT & CO.,
BANKERS.
31 Nassau St., New York.

FINANCIAL MARKETS

Stocks Firmer, but Very Dull—Time Money Shows Firmer Tone—Call Money Superabundant.

COMMODITY PRICES LOWER

Grain as Well as Cotton Declines—Baltimore & Ohio Declares Regular Dividend on Common.

Lower prices for cotton and grain, including wheat and corn, reflected the day's consensus of opinion regarding the course of agricultural conditions, while trading on the Stock Exchange was reduced to the smallest total recorded since last April. The active stocks were firm yesterday, and closed for the most part with net gains reversing the results of the previous day's trading. So very limited, however, was the business done even in such stocks as United States Steel and others, which in other markets contribute the bulk of the dealings on the Exchange, that interest in the market was purely perfunctory. The declaration in the afternoon of the regular dividend on Baltimore & Ohio common removed all doubt about the maintenance of this dividend at the previously prevailing rate. The net earnings of the road, although considerably reduced, were sufficient to show a fair surplus over the full amount required for the 6 per cent. dividend, and this despite the fact that the fixed charges were considerably increased last year because of the interest requirement on the road's note issue. In the showing which the road was able to make yesterday in connection with the declaration of its usual dividend was reflected the results of the reduction in expenses which the management of the property has recently succeeded in making despite the increased rate of wages.

One of the large lenders of call money tried unsuccessfully yesterday to put out several million dollars on call at 2⅛ per cent. This is suggestive of the great ease which still prevails in the money market despite the cash losses to which New York banks have recently been subjected. The tone in the time money market, however, is firmer, and the opinion of some bankers is that any material increase in the demand for time loans or any substantial increase in the amount of commercial paper seeking discount would quickly bring about an advance over existing rates. The lack of demand for call money at even the barest fraction over the recent average rate is due, of course, to the small Stock Exchange demands, which in this sort of a stock market is necessarily very limited. No movement of cash to New York in sufficient quantity to afford a material offset to the loss in cash to the Sub-Treasury has been reported so far this week, and the chances seem to favor another relatively low surplus reserve statement at the week's close. An important factor in the present money market situation is the fact that funds now retained at other points would speedily seek the New York market in the event of even a moderate increase in rates. Exchange at Chicago is in favor of New York, and the course of sterling exchange rates is again in favor of this city. These are conditions which offer an explanation of the continued low rates for money in face of cash movements during the last three weeks which might well, under slightly different circumstances, have resulted in a material rise in the New York money market.

CALENDAR FOR TO-DAY.

ANNUAL MEETINGS.

New York and Queens Gas Company.
New York and Queens Electric Light and Power Company.

MONEY AND EXCHANGE.

Money on call loaned on Stock Exchange collateral at 2¼@2½ per cent., with the last loan at 2¼ per cent. Most of the day's loans were made at 2⅜ per cent.

Time money rates, 2½@2¾ per cent. for sixty days, 2¾@3 per cent. for ninety days, 3@3¼ per cent. for four months, 3¼@3½ per cent. for five months, and 3½@3⅝ per cent. for six months.

Commercial paper was quoted at 3 per cent. for sixty days, at 3¼ per cent. for four and five months, 3¾@4 per cent. for seven months, and 4 per cent. for nine months.

New York Clearing House statement: Exchanges, $291,358,480; balances, $17,118,098; Sub-Treasury debit balance, $242,344.

Private discount rates abroad: London, 1 15-16 per cent., unchanged; Paris, 2⅛ per cent., unchanged; Berlin, 2⅜ per cent., unchanged.

The local banks have lost $9,481,000 on their Sub-Treasury operations since Friday.

Foreign exchange rates on the points named were quoted as follows at the close of business yesterday:

CABLE AND SIGHT RATES.

London—Cable, $4.8655@$4.8660; demand, $4.8630.

Paris—Cable, $5.19⅜ less 1-16; check, $5.20 plus 1-64.

Berlin—Cable, 95¼ plus 1-64; check, 95 1-16 plus 1-64.

Switzerland—Cable, $5.19⅜ less 1-32; check, $5.19⅜ less 3-32.

Holland—Cable, 40.27; check, 40.25.

Belgium—Cable, $5.21⅞; check, $5.27⅞ less 1-16.

SIXTY AND NINETY DAY BILLS.

London, Bankers'—Sixty days, $4.8460; 90 days, $4.8365.

London, Commercial—Sixty days, $4.84½; 90 days, $4.83½.

Paris, Bankers'—Sixty days, $5.21⅞ less 1-16; 90 days, $5.23⅛ plus 1-32.

Paris, Commercial—Sixty days, $5.22½ plus 1-32; 90 days, $5.23⅛.

Berlin, Bankers'—Sixty days, 94 11-16; 90 days, 94 7-16.

Berlin, Commercial—Sixty days, 94 9-16; 90 days, 94⅜.

Exchange on New York at domestic centres: Boston, 2½c discount; Chicago, 20c premium; St. Louis, 25c premium; St. Paul, 85c premium; San Francisco, 35c premium; Montreal, 15⅝c discount.

SILVER QUOTATIONS.

Bar silver was 1-16d higher in London, at 24 7-16d per ounce, and in New York ⅛c higher, at 53c. Mexican dollars were quoted at 45c.

NEW YORK CITY BONDS.

	Yesterday. Bid.	Asked.	Wednesday Bid.	Asked.
4½s, May, 1957, old	108¾	109	108¾	109
4½s, Nov., 1957, new	108¾	109	108¾	109
4½s, May, 1917, old	102½	103	102½	103
4½s, Nov., 1917, new	102½	103	102½	103
4¼s, Mar., 1930-60, old	102¾	102⅞	102¾	102⅞
4¼s, Sept. 1960, new	104½	104⅝	104½	104⅝
4s, May, 1959, l'chg	100¼	100¼	100⅛	100¼
4s, Nov., 1958, l'chg	100¼	100¼	100⅛	100¼
4s, May, 1957, l'chg	100¼	100¼	100⅛	100¼
4s, Nov., 1955-56, reg	99⅞	100¼	100	100¼
4s, May, 1919, l'chg	99½	100	99½	100⅛
3½s, Nov., 1954, l'chg	88⅝	89	88¾	89
3½s, May, 1954, coup	88⅝	89	88⅝	89
3½s, May, 1954, reg	88⅝	89	88⅝	89
3½s, Nov., 1941, reg	89½	90¼	89½	90⅜

THE TREASURY STATEMENT.

Special to The New York Times.

WASHINGTON, July 13.—The Treasury statement, issued to-day, gives receipts and expenditures for yesterday and for the elapsed periods of the month and of the fiscal year as follows:

	July 12.	Month.	Fiscal Yr.
R'pts, customs	$1,232,622	$7,212,699	$7,212,699
Internal rev	835,341	8,676,903	8,676,903
Corporation tax	35,609	1,129,172	1,129,172
Miscellaneous	139,639	2,135,924	2,135,924
Total receipts	2,243,213	19,154,699	19,154,699
Expenditures	4,387,982	32,277,886	32,277,886
Surplus	*2,144,768	*13,123,187	*13,123,187

*Deficit.

These figures exclude Panama Canal and public debt transactions.

At the beginning of business to-day the condition of the United States Treasury was: Working balance in Treasury offices, $83,461,692; in banks and Philippine Treasury, $35,271,802.

The total balance in the general fund was $146,335,367.

NEW YORK STOCK EXCHANGE—Thursday.

Total sales July 13, 1911 115,802
From Jan. 1, 1911 55,659,565
Same period last year 103,695,541

Closing. Bid.	Ask.	Sales.		First	High.	Low.	Last.	Net Change.
235	242	10	Adams Express	240	240	240	240	...
68⅞	69⅛	1,700	Amalgamated Copper	69	69¼	69	69	− ⅛
57½	58	100	Am. Agricul. Chem	57¾	57¾	57¾	57¾	+ ¼
53½	53¾	6,600	Am. Beet Sugar	52⅝	54	52⅝	53⅝	+1⅞
11⅛	11½	300	Am. Can	11⅜	11⅜	11⅜	11⅜	...
86	86½	200	Am. Can pf	86½	86½	86½	86½	+ ½
56	56½	200	Am. Car & Foundry	56½	56½	56½	56½	...
116¾	118	100	Am. Car & Fdy. pf	117¾	117¾	117¾	117¾	+ ⅜
54½	55	1,000	Am. Cotton Oil	54¾	55	54¾	54¾	+ ¼
24	25	500	Am. Ice Securities	24½	25	24¼	25	+ ¼
31	31¾	100	Am. Linseed pf	31½	31½	31½	31½	+ ¼
80	80⅛	1,500	Am. Smelt. & Ref	80	80¼	80	80¼	+ ¼
38½	38⅝	100	Am. Steel Foundries	38⅜	38⅜	38⅜	38⅜	− ⅜
119¼	119½	100	Am. Sugar Refining	119⅜	119⅜	119⅜	119⅜	− ⅛
138⅝	138¾	700	Am. Tel. & Tel	138⅝	138⅝	138¼	138⅝	− ¼
..	..	3,950	Am. Tel. & Tel. Rights	6 13-16	6 27-32	6 25-32	6 25-32	−3-32
81⅜	82½	100	Am. Woolen	81⅜	81⅜	81⅜	81⅜	− ⅜
112⅞	113	2,500	Atch., Top. & S. F.	112¾	113⅛	112¾	113	+ ⅛
102¾	103	200	Atch., Top. & S. F. pf	103	103	103	103	+ ¼
131	131¼	400	Atlantic Coast Line	131½	132	131½	131½	− ¼
109¼	109½	1,110	Baltimore & Ohio	108⅞	109⅝	108⅞	109⅝	+ ⅝
..	..	7	Bank of Commerce	212	212	212	212	...
83	83¼	6,600	Brooklyn Rapid Tran	83⅝	83⅝	82¾	83⅛	− ⅛
142	144	100	Brooklyn Union Gas	143	143	143	143	...
29½	31	100	Butterick Co	29⅞	29⅞	29⅞	29⅞	...
241⅜	241⅝	900	Canadian Pacific	242	242	241½	241½	...
81⅝	82	900	Chesapeake & Ohio	81⅞	81⅞	81⅝	81⅝	...
22¼	22½	400	Chicago Gt. Western	22½	22½	22	22	− ¼
44½	46	400	Chi. Gt. Western pf	44½	44⅝	44¼	44⅝	− ⅛
126¼	126½	720	Chi., Mil. & St. Paul	126¼	126½	126¼	126¼	...
147⅛	148	725	Chi. & Northwestern	147	147⅞	147	147⅞	+ ⅞
23½	23⅝	1,600	Chino Copper	23½	23⅝	23½	23⅝	+ ⅛
55	56	200	Colorado & Southern	55	56	55	56	+1
14¾	16	200	Col. & Hock. C. & I.	15	15	15	15	+2½
35¾	36	300	Distillers' Securities	36	36	35½	35½	...
36¾	37	1,500	Erie	37	37	36⅞	36⅞	...
58¾	58⅞	2,100	Erie 1st pf	59	59¼	58¾	59	...
..	..	5	Fourth Nat. Bank	205	205	205	205	...
161¼	162¾	100	General Electric	162½	162½	162½	162½	...
5½	5⅝	2,500	Goldfield Consol	5½	5⅝	5½	5⅝	+ ⅛
134⅝	135	1,100	Great Northern pf	134¾	135	134⅝	134⅞	+ ⅛
95	95½	100	Havana Electric	95½	95½	95½	95½	...
143¼	144¼	1,000	Illinois Central	143¼	144⅛	143¼	144	...
18¼	18½	1,200	Int.-Met. vot. tr. cfs	18⅜	18⅜	18⅜	18⅜	+ ⅜
51½	52	5,900	Int.-Met. pf	51	52½	51	51⅞	+1⅛
..	..	1,100	Int.-Met. pf. vot.tr.cfs	50⅝	52	50⅝	51⅞	+1⅞
121½	122¼	100	Int. Harvester	122	122	122	122	...
123⅞	124½	35	Int. Harvester pf	124½	124½	124½	124½	...
49	50	100	Int. Paper pf	49½	49½	49½	49½	...
89	89½	100	Int. Steam Pump pf	89	89	89	89	− ¼
107⅝	107¾	600	Laclede Gas	107¾	107⅞	107⅝	107¾	− ⅛
32½	33	410	Lake Erie & West. pf	33	33	32½	33	−2
174¼	174½	600	Lehigh Valley	174½	174⅝	174	174	− ¼
154½	154⅞	1,200	Louisville & Nash	154⅞	155	154⅞	154⅞	...
88	90	10	Mackay Cos	88	88	88	88	...
20½	21⅛	100	Miami Copper	20⅝	20⅝	20⅝	20⅝	− ⅝
31½	..	400	Minn. & St. Louis	31½	31½	31½	31½	− ½
140¾	142	200	M., St. P. & S. S. M.	140⅞	141⅛	140⅞	141⅛	+ ⅛
37	37¼	200	Mo., Kansas & Texas	37⅛	37⅛	37	37	− ⅛
48¾	49¼	700	Missouri Pacific	49	49	49	49	+ ¼
17¾	18¼	400	Nat. Enam. & Stamp	18	18¼	18	18⅛	− ⅜
95	96	200	Nat. Enam. & S. pf	95½	95½	95½	95½	+ ½
31	31½	100	Nat. Rys. of M. 2d pf	30½	30½	30½	30½	−1½
19⅛	19¼	300	Nev. Consol. Copper	19⅜	19⅜	19¼	19¼	− ⅛
108¾	109	200	New York Central	108⅞	108⅞	108⅞	108⅞	...
136½	..	100	N. Y., N. H. & Hart	140	140	140	140	+ ¼
45¼	45¾	500	N. Y., Ont. & West	45¾	45¾	45¼	45¼	− ⅛
109	109⅛	300	Norfolk & Western	109	109	109	109	...
131⅝	131⅞	2,400	Northern Pacific	132	132⅜	131⅝	131¾	...
124⅝	125	3,000	Pennsylvania R. R.	124⅞	125¼	124⅝	124⅝	...
105⅞	106	1,670	People's Gas, Chi	106¼	106¼	105⅞	106	− ⅛
82½	82¾	100	Pittsburg Coal pf	82¾	82¾	82¾	82¾	− ⅝
160	162	430	Pullman Company	161	161	160¾	160¾	−1⅛
35½	37	100	R'way Steel Spring	36¼	36¼	36¼	36¼	+ ½
17¾	18¼	600	Ray Consol. Copper	17⅞	18	17⅞	18	+ ½
160½	160⅝	15,700	Reading	160¼	160⅝	160	160⅝	+ ⅝
29½	29⅞	300	Rep. Iron & Steel	29⅝	29⅝	29⅝	29⅝	...
31⅞	32⅛	1,100	Rock Island Co	32	32⅛	31⅞	32	− ¼
44½	45	100	St. L. & S. F. 2d pf	45	45	45	45	...
140½	142	100	Sears, Roebuck & Co	141½	141½	141½	141½	+1½
48¼	48¾	125	Sloss-Shef. S. & Iron	48¼	48¼	48¼	48¼	− ⅝
122⅛	122¼	1,800	Southern Pacific	121⅞	122⅛	121⅞	122	+ ¼
78½	90	20	South P. Rico Sugar	88	88	88	88	...
107½	110	80	South P. R. Sugar pf	110	110	110	110	...
32¾	32⅞	4,700	Southern R'way ext	32⅞	33	32¾	32¾	...
73	73¼	400	South. R'way pf., ext	73¼	73¼	73⅛	73⅛	+ ⅛
41	41¾	100	Tennessee Copper	41⅛	41⅛	41⅛	41⅛	+ ½
110	112	1,675	Texas Co	113	113	109	110¼	−3⅝
28⅝	28¾	200	Texas & Pacific	28⅝	28¾	28⅝	28¾	...
10⅞	11½	800	Third Avenue	10½	11⅜	10½	11⅜	+ ½
21	22¼	200	Tol., St. L. & West	22	22⅛	22	22⅛	− ⅛
46½	48¼	100	Tol., St. L. & W. pf	48	48	48	48	...
6	7½	100	Union Bag & Paper	7	7	7	7	− ¾
187⅞	188	8,500	Union Pacific	187½	188	187⅜	187⅞	+ ½
..	..	20	Unoin Pacific pf	94½	94½	94½	94½	...
105¾	107	50	United Dry Goods	107	107	107	107	...
..	..	200	U. S. Realty & Imp	73½	73½	73	73	−2
79⅛	79¼	9,400	U. S. Steel	79	79½	78⅞	79¼	+ ¼
118¼	118¾	500	U. S. Steel pf	118½	118½	118½	118½	+ ¼
49⅞	50	1,700	Utah Copper	50	50¼	50	50	+ ¼
56½	56¾	4,600	Va.-Caro. Chemical	55⅞	56⅝	55⅞	56½	+ ⅛
125	126	100	Va.-Caro. Chem. pf	125	125	125	125	...
84	88	100	Va. Iron, Coal & C.	86	86	86	86	+2
64¼	65	300	Western Maryland	64⅛	64½	64⅛	64¼	− ½
80½	81	200	Western Union Tel	81¼	81¼	81	81	...
75½	76	200	Westinghouse E. & M	75½	75½	75½	75½	...
4¼	5	100	Wheel. & L. E. 2d pf	4⅝	4⅝	4⅝	4⅝	+ ¼

BID AND ASKED QUOTATIONS.

Closing quotations for Government bonds and stocks in which there were no transactions:

	Bid.	Asked.
2s, r., 1930	100¼	100¾
2s, c., 1930	100¼	..
3s, r., 1918	101½	102¼
3s, c., 1918	101½	..
4s, r., 1925	113¾	115
4s, c., 1925	113¾	115
Pan, 2s, r., 1936	100	100¾
Pan, 2s, r., 1938	100	100¾
D. C. 3-65s	105	..
Allis-Chalm	8	8½
Allis-Chalm. pf	28¼	30
Am. Ag. C. pf	101¼	..
Am. B. S. pf	95	101⅜
A. B. S. & Fdy	93	94
A. B. S. & Fdy. pf	132	132½
Am. Coal	70	100
Am. Cot. O. pf	99	102
Am. Exp	230	235
A. H. & L.	4⅞	5¼
A. H. & L. pf	24½	26
Am. L. Co.	10½	12
Am. Loc	41	41¾
Am. L. pf	105	108
Am. Malt	5	5½
Am. M. pf	40	43
Am. S. pf., B.	88	89
A. S. & R. pf	107	108
Am. Snuff	250	..
Am. Snuff pf	96½	99
Am. S. R. pf	117	120
A. T. & C.	78	79¾
A. Tob. pf	94	95½
Am. W. Co. pf	91¼	92½
Am. W. Pa. pf	29¼	30½
Ana. C. M.	39	39½
Ann Arbor	20	40
Ann Arbor pf	60	80
Asso. Oil	..	54
B. & O. pf	89⅜	90¼
Batopilas M.	1½	1⅝
Beth. Steel	33	33⅜
Beth. Steel pf	62	62⅝
Bruns. Ter	9	9½
B., R. & P.	110	120
B., R. & P. pf	130	150
Canada So.	66	72¼
Cent. Leath.	30¼	31
Cent. Leath. pf	100½	101
C. R. R. of N. J.	280	288
C. & S. A. Tel	118½	120
Chi. & Alt	25	30
Chi. & Alt. pf	40	65
C., I. & L. pf	60	80
C., M. & St. Paul pf	158	158¾
C. & N. W. pf	199	205
Chi., St. P., M. & Om	138	143
Chi., St. P., M. & Om. pf	155	165
Chi. Un. T. ctfs. sta.	2¼	2¾
Chi. Un. T. pf. cts. st.	5	7
C., C., C. & St. L.	58	59½
C., C., C. & St. L. pf	94½	100
Cleve. & P.	167	..
Cleve. & P. Special	96	..
Col. F. & I.	84¾	85
Col. F. & I. pf	110	113
Col. & So. 1st pf	81⅛	81¾
Col. & So. 2d pf	75	80
Cons. Coal	102¾	..
Cons. Gas	145½	146
C. R. & L.	70	..
Corn P. R.	14½	15
Corn P. R. pf	80¼	82
Crex Carpet	70	78
Cub.-Am. S.	41	42
Cub.-Am. S. pf	89	92½
Del. & H.	170	171⅞
D. L. & W.	535	542
D. & R. G.	28	28½
D. & R. G. pf	57⅞	58⅜
D. M. & Ft. D.	5½	15
Det. Edison	111	..
Det. & M.	120	..
Det. & M. pf	120	..
Det. U. R.	70	74
D., S. S. & A.	13	15
D., S. S. & A. pf	25	27
Du P. de N. Pow. pf	90	99
Erie 2d pf	47	47¾
Ev. & T. H.	83	85
Ev. & T. H. pf	83	88
F. M. & S.	28	36
F. M. & S. pf	64½	67½
Gen. C. Co.	..	135
Gen. C. Co. pf	..	107¼
Granby Con.	30	60
Gt. N. Ore ctfs	61¼	62
Hav. E. R. pf	98½	..
Hock. Val.	122½	140
Homestake	82½	84½
Ill. C. l. l.	94½	..
Inger.-Rand	100	..
Inger.-Rand. pf	100	..
Int. Paper	11¾	12
Int. St. P.	41	41½
Iowa Cent	18	19
Iowa C. pf	36	37
Jol. & Chi	161½	..
Kan. C., Ft. S. & Mem. pf	75	82
Kan. C. So	34¾	35¼
Kan. C. So. pf	67¼	68½
K. & D. M.	5	8
K. & D. M. pf	35	50
Kn. I., Chi., pf	..	78½
Lack. Steel	37½	40
L. E. & W.	14	17
Lake Short	325	450
Long Island	55	57
Mackay Cos. pf	74¼	74¾
Mah. C. R.	600	..
Man. Elev	135	138
Md. C. pf	50	..
Mer. Marine	5	5¼
Mer. Marine pf	17	17⅝
May. Dept. Stores	82	83
May Dept. Stores pf	112	118¾
Mich. Cent	..	180
M. & St. L. pf	47½	..
M., St. P. & S. S. M. pf	155	156
M., St. P. & S. S. M. leased line	87	89½
Mo., K. & T. pf	68	68¾
Mor. & Es	172	180
N., C. & St. L.	155	160
Nat. Bis	136	137½
Nat. B. pf	127½	129¼
Nat. L. pf	107	109¾
Nat. Rys. of M. 1st pf	65	67
N. Cent. C.	30	60
N. Y. A. B.	70	75
N. Y., C. & St. L.	57	59½
N. Y., C. & St. L. 1st pf	102	107
N. Y., C & St. L. 2d pf	85	90
N. Y. D. Co.	..	25
N. Y. D. Co. pf	..	66
N. Y., L. & W.	120	125
Norf. So	46½	48¾
Norf. & W. pf	89½	90½
North Am	73	74
Nor. Cent	245	..
N. O. T. & Light	49¾	50
Ont. Mining	1¼	2¼
Pac. Coast	95	105
Pac. C. 1st pf	85	110
Pac. C. 2d pf	95	105
Pac. Mail	28	28¾
Pac. Tel. & Tel	48½	49
Pac. Tel. & Teln. pf	95	99
Peo. & E.	17	21
Pere Marq	..	30
Pere M. 2d pf	..	88
P., C., C. & St. L.	95	97½
P., C., C. & St. L. pf	108	115
Pitts. Coal	20¼	20¾
P., Ft. W. & C.	167	..
Pitts. St. pf	103½	105½
Pr. St. Car	35¾	36¾
Pr. St. Car pf	101	103
Pub. S. C.	115	120
Quicksilver	2⅛	3
Q'ksil'r pf	2¾	4½
Ry. St. Sp. pf	100	103
Rdg. 1st pf	91½	92
Rdg. 2d pf	96	97
Rens. & S.	185½	..
R. I. & S. pf	93½	93¾
Rock Island pf	64¼	65½
R. W. & O.	119¾	..
St. L. & S. F. 1st pf	65	68
St. L. & S. F. C. & E. I. ctfs	135	180
St. L. & S. F. C. & E. I. new ctfs	56	60½
St. L. & S. F., C. & E. I. pf. ctfs	..	130
St. L. S. W.	31	33½
St. L. S. W. pf	69	72
So. Ry., M. & O. ctfs	81½	88
Stand. Mill	16½	18
Stand. Mill. pf	52	58
T. P. L. Tr.	89	95
T., P. & W.	16	..
T. R. & L.	7	8
T. C. R. T.	107	107¾
T. C. R. T. pf	132½	145
Und. Typew.	95	98
Und. Typew. pf	111¼	112¼
U. B. & P. pf	55¾	59
Un. Cig. M. pf	108	109
Un. Dry G. pf	105¾	107½
U. Rys. In.	36	39
U. Rys. In. pf	69	70
U. S. Ind. Alcohol	25	29
U. S. Ind. Alcohol pf	98	99¾
U. S. C. I. Pipe	15¾	17
U. S. C. I. Pipe pf	55¾	58
U. S. Exp	95	98
U. S. R. & Ref	1	4
U. S. R. & Ref. pf	..	17
U. S. Rub	41¼	42
U. S. Rub. 1st pf	115	116
U. S. Rub. 2d pf	78¼	78¾
U. & B. R.	165	..
Va. R. & P.	36	40
Vulcan Det.	15	19
Vulcan Det. pf	60	70
Wabash	16	16½
Wabash pf	35	36
W. F. Exp	160	166
West. Md. pf	82	85
Westingh'se 1st pf	112	120
W. & L. E.	3⅛	3½
W. & L. E. 1st pf	9½	11
Wis. Cent	65	68½

CONSOLIDATED EXCHANGE.

Commission houses on the Consolidated Stock Exchange did a diversified and relatively very active business in odd lots considering the dullness in the market as a whole. United States Rubber changed hands at 41⅜, and Wabash common at 16, no sales of these stocks being reported on the New York Stock Exchange.

Sales.		Open.	High.	Low.	Last.
170	Amal. Copper	69	69¼	69	69¼
900	Am. Beet Sugar	52⅝	53⅝	52⅝	53⅝
10	Am. Can. pf	86⅝	86⅝	86⅝	86⅝
190	Am. Cotton Oil	54¾	55¼	54¾	55¼
40	Am. Ice	24½	24½	24½	24½
240	Am. Smelting	80¼	80¼	80	80
30	Am. Sugar	119¼	119¼	119¼	119¼
571	Am. T. T. rts.	6 13-16	6 13-16	6¾	6¾
160	A., T. & S. F.	112¾	113¼	112¾	112⅞
80	Balt. & Ohio	108⅞	109	108⅞	109
1,210	Brooklyn R. T.	83⅝	83⅝	82¾	83
20	Canadian Pac	241¾	241¾	241½	241½
40	Ches. & Ohio	82⅛	82⅛	81⅝	81⅝
20	Chi. Gt. West	22⅜	22⅜	22⅜	22⅜
150	C. M. & St. P.	126½	126½	126	126¼
40	Dis. Securities	35½	35⅝	35⅝	35⅝
120	Erie	37	37⅛	37	37
140	Gt. Northern pf	135⅛	135⅛	134¾	134¾
60	Inter.-Met	18⅛	18⅞	18⅛	18⅛
830	Inter.-Met. pf	51⅜	52¼	51¼	51⅜
50	Ill. Central	144	144	144	144
20	Lehigh Val	174½	174½	174½	174½
80	Louis. & Nash	155	155¼	155	155¼
10	Mo., K. & T.	37¼	37¼	37¼	37¼
220	Mo. Pacific	48⅞	49⅛	48⅞	49
10	N. Y. Central	109	109	109	109
10	N. Y., O. & W.	45⅜	45⅜	45⅜	45⅜
10	Norf. & West	109¼	109¼	109¼	109¼
210	Northern Pac	131⅞	132¼	131⅝	131⅞
40	Pennsylvania	125⅛	125¼	124½	124½
20	People's Gas	106¼	106¼	105⅞	105⅞
5,080	Reading	160¼	160⅝	160	160½
80	Southern Pac	121⅞	122	121¾	121⅞
470	Southern Ry	33	33	32⅞	32⅞
10	Texas Pac	29	29	29	29
40	Third Av	11¼	11⅜	11¼	11¼
40	T., St. L. & W. pf	47⅞	47⅞	47⅞	47⅞
2,720	Union Pac	187½	188	187⅜	187⅞
10	U. S. Rubber	41⅜	41⅜	41⅜	41⅜
2,830	U. S. Steel	79	79⅛	78⅞	79⅛
1	U. S. Steel pf	118	118	118	118
20	Utah Copper	50¼	50¼	50⅛	50⅛
930	Va.-Car. Chem	55⅝	56⅝	55⅝	56¼
10	Wabash	16	16	16	16
10	West. Union	81¼	81¼	81¼	81¼
10	West. Maryland	64⅜	64⅜	64⅜	64⅜
17,412					

MINING STOCKS.

Sales.		Open.	High.	Low.	Last.
1,100	Atlanta	.14½	.15	.14½	.15
400	Comb. Fraction	.08½	.08½	.08½	.08½
200	Consol. Va	1.20	1.20	1.20	1.20
1,000	Con. Imperial	.04½	.04½	.04½	.04½
300	Gould & Curry	.18	.18	.18	.18
500	Jim Butler	.26	.26	.26	.26
2,200	Jumbo Exten	.18½	.19	.18½	.19
1,500	Kewanas	.05	.05	.05	.05
800	Nevada Hills	2.40	2.40	2.40	2.40
200	Ophir	2.32½	2.32½	2.32½	2.32½
300	Union Con	1.55	1.55	1.55	1.55
300	West End	.51	.51	.51	.51
8,300					

SHORT TERM NOTES.

		—Maturity.—	Bid.	Ask.	Yield.
Amal. copper	5	Apr. 1, '13	100⅜	100⅝	4.60
Am. Cigar B.	..	Mar. 15, '12	99⅞	100	4.00
Ann Arbor	5	May 1, '13	98½	99	5.57
Balt. & Ohio	4½	Jun. 1, '13	100¼	100½	4.31
Beth. Steel Co	6	Nov. 1, '14	100½	101	5.68
Ches. & Ohio	4½	Jun. 1, '14	99¼	99½	4.68
C., H. & D. pur. money	4	July 1, '13	99	99¼	4.27
Chi. & Alton	5	Mar. 15, '13	99¼	99¾	5.14
Chi. Elev. Ry.			98¼	98½	5.55
Erie	6	Apr. 8, '14	100⅜	101	5.59
Gen. Motors	6	Oct. 1, '15	99	99⅛	6.24
Gen. Rubber	4½	July 1, '15	97	97¼	5.20
Hudson Co	6	Feb. 1, '13	98¼	98¾	6.81
Int. & Gt. N.	5	May 15, '14	97¼	98	5.78
K. C. R. & L.	5	Sep., 1912	94	97	..
L. St. cv. deb.	5	Mar., 1915	93	94	6.89
Minn. & St. L.	5	Feb., 1913	95¼	96	7.50
Mo., K. & T.	5	Jun. 1, '13	99¼	99⅝	5.24
Mo. Pacific	5	Jun. 1, '14	97⅝	98¼	5.71
Nat. Ry. of M.	4	Jun. 1, '13	98⅜	98⅝	5.28
N. Y. Central	4½	Mar. 1, '14	100¼	100¼	4.39
Pac. T. & T.	5	Jan. 5, '13	100⅜	100¾	4.49
Pere Marquette	6	July 1, '12	98	99	6.53
St. L. & S. F.	5	Mar. 1, '13	99	99⅜	5.41
St. L. & S. F.	5	Jun. 1, '13	98¾	99¼	5.47
Southern Ry.	5	Feb. 1, '13	100⅜	100⅝	4.58
Tidewater Co.	6	Jun. 1, '13	101¼	101¾	4.95
West. T. & T.	5	Feb. 1, '12	100⅜	100⅝	4.00
Westinghouse	6	Aug. 1, '13	101⅞	101⅞	5.03

BONDS ON STOCK EXCHANGE.

Thursday.

Total sales July 13, 1911. $2,116,000
From Jan. 1, 1911 486,753,000
Same period last year ... 383,630,300

Argentine Gov 5s
2,000 97⅞
Panama 3s, when issued
1,000 102⅝
Chinese Ry 5s, rcts, full paid
66,000 98½
Jap Gov 4½s, sterling loan
500 94
10,000 94⅝
2d series
1,000 94⅜
Rep of Cuba 5s
8,000 103
N Y Cy 4s, 1956 registered
2,000 100
N Y City 4s, 1958
10,000 100¼
N Y City 4s, 1959
5,000 100⅛
5,000 100¼
N Y City 4½s
3,000 102⅝
7,000 102⅞
temp recpts
73,000 104⅝
N Y City 4½s, 1957
2,000 108⅝

Alb & Susq 3½s
10,000 93¼
Am Ice Secur 6s
1,000 77
Am Sm Secur 6s
4,000 103⅜
Am Tob 6s
16,000 105½
11,000 105⅜
38,000 105½
Am Tob 4s
10,000 87⅞
18,000 87¾
Ann Arb 1st 4s
3,000 81¼
2,000 81
Armour & Co 4½s
5,000 92⅝
2,000 92½
A, T & S Fe gen 4s
5,000 98⅞
33,000 99
adjustment 4s, stamped
500 91¼
conv 4s
4,000 112⅝
conv 4s, 1960
16,000 104¼
Trans S L 4s
6,000 93¾
5,000 93
At Coast Line 4s
16,000 95¼
1,000 95
Atl Coast Line, L & N col 4s
2,000 94¼
Atl & Dav 2d 4s
10,000 82¼
B & O prior lien 3½s
2,000 91⅞
500 91½
B & O gold 4s
500 98
4,000 98½
P, L E & W V 4s
8,000 91⅝
S W div 3½s
5,000 90⅞
Beth Steel 5s
11,000 95⅜
Bklyn R T ref conv 4s
10,000 87⅝
1,000 87½
20,000 87⅝
10,000 87½
1,000 87⅜
45,000 87½
25,000 87
5,000 86⅞
15,000 87
20,000 87⅛
Cal G & Elec 5s
1,000 95⅝
Cent Leather 5s
2,000 99¼
Central N E 4s
10,000 93⅝
6,000 93½
Cen Pac gtd 3½s
5,000 91¼
C & O con 5s
5,000 111⅞
C & O gen 4½s
6,000 101
conv 4½s
10,000 96
15,000 95⅞
C, B & Q gen 4s
2,000 96⅝
1,000 96⅞
5,000 s3 96⅝
C, B & Q deb 5s
2,000 101
C, B & Q joint 4s
1,000 97¼
1,000 97⅛
1,000 97¼
2,000 [illegible]
14,000 97⅛
Iowa div 4s
5,000 99¼
C & Erie 1st 5s
1,000 111½
Chic & East Ill ref & imp 4s
5,000 81⅝
C, M & St P gen 4s, ser A
5,000 98¼
C, M & St P 4s, 1934
1,000 92⅝
Chic & Northwn gen 4s
75,000 97⅞
8,000 98
C, R I & P gen 4s
3,000 96⅞
C, R I & P R R 4s
1,000 75⅝
1,000 75⅝
6,000 75¾
6,000 75⅝
C, R I & P Ry ref 4s
3,000 89⅝
Col F & I gen 5s
18,000 100
Col & So ref & ext 4½s
2,000 98
Corn Prod ref s f 5s, 1934
2,000 96½
Cuban-Am Sug col trust 6s
5,000 95⅞
Del & Hudson 1st & ref 4s
18,000 98⅜
Del & H cnv 4s
1,000 99½
Den & R G con 4s
1,000 91⅝
Dis Sec Cor 5s
3,000 77⅞
1,000 78
Du Pont de Nem Powder 4½s
10,000 86
Erie 1st con 4s
15,000 89½
Erie 1st gen 4s
5,000 79½
8,000 79⅝
Erie conv 4s, Series A
1,000 89
Erie conv 4s, Series B
10,000 79½
7,000 79¼
Fla East C Ry 1st 4½s
1,000 97¼
Gen Motors 6s
13,000 99
1,000 99⅛
Inter-Met 4½s
5,000 78⅝
9,000 78¾
24,000 78½
15,000 79
5,000 79⅛
15,000 79
10,000 79¼
2,000 79⅛
10,000 79¼
35,000 79⅛
2,000 79¼
8,000 79⅛
1,000 79¼
2,000 79
40,000 78⅞
1,000 79
registered
15,000 78¾
10,000 79
20,000 78⅞
Int Rap T 5s
25,000 103⅞
18,000 103¾
Interna'l Nav 5s
1,000 82⅝
In & Gt Nthn 6s
4,000 108½
Int Steam P 5s
3,000 94½
Iowa Cen 1st 5s
1,000 102⅝
K C, Ft S & M 4s
20,000 80⅝
20,000 80⅝
2,000 80⅞
Lack Steel 5s, 1915
5,000 93⅞
10,000 93⅞
35,000 93½
3,000 93⅜
1,000 93⅝
30,000 93½
1950
57,000 82
25,000 81¾
1,000 82
25,000 81⅝
27,000 81½
5,000 81¾
11,000 81½
1,000 82
Laclede Gas Lgt of St L 1st 5s
1,000 104
L S & M S 3½s registered
5,000 87⅛
L S & M S 4s, 1928
8,000 93⅝
L S & M S 4s 1931
4,000 93½
L & N unified 4s
4,000 99⅝
L & N col tr 5s
1,000 109½
Manhattan con 4s
2,000 97⅛
tax exempt
5,000 98¼
Mer Marine col trust 4½s
5,000 67⅛
Minn & St Louis 1st & ref 4s
1,000 71
5,000 70½
M, K & O 1st
1,000 107
M, K & T ext 5s
1,000 102
M, K & T 1st 4s
10,000 97½
Mo Pac conv 5s
1,000 93½
M & E 1st 7s
1,000 107⅝
Nas Elec R R 4s
6,000 80¼
5,000 80
Nat Rys of Mex prior lien 4½s
10,000 93
Nat R R of Mex 1st con 4s
3,000 80
N Y Air Brake 1st conv 6s
1,000 103
N Y Central L S col 3½s
6,000 79
N Y, N H & H conv deb 6s
1,000 132⅝
N Y Tel 4½s
1,000 100½
Norf & West con 4s
1,000 97⅞
4,000 98
Norfolk & West, Pocoh C & C 4s
8,000 90
North Pac 4s
1,000 99⅝
9,000 99¼
1,000 99⅜
North Pac 3s
1,000 71⅝
Ore R & N con 4s
8,000 95
Oregon Short Line 1st con 5s
4,000 112
Pac Tel & T 5s
1,000 99⅜
30,000 99½
Penn Conv 3½s, 1912
500 99
Penn Conv 3½s, 1915
2,500 96⅞
67,000 97
Penn R R 1st real estate 4s
1,000 100¼
Public Serv Corp sink fund 5s
2,000 93⅞
7,000 93⅜
Reading gen 4s
1,000 98½
8,000 98¼
Rio Gr West 1st 4s
9,000 89½
St L, Ir Mt & So unify & ref 4s
1,000 85
St L & San F Ry gen 6s
2,000 119
St L & S F R R gen 5s
4,000 89
2,000 89½
ref 4s
1,000 81½
1,000 81⅜
1,000 81¼
1,000 81½
1,000 81⅜
St L S W con 4s
2,000 79⅜
St Paul, M & M 1st con 6s red to 4½s
1,000 103⅝
San A & A P 4s
3,000 c 87⅝
6,000 87½
Seaboard Air Line Ry adjust 5s
15,000 80¼
8,000 80¼
5,000 80½
6,000 80¼
1,000 80½
11,000 80¼
5,000 80
3,000 80½
So Pac col 4s
1,000 92¼
So Pac conv 4s
10,000 99⅛
3,000 99¼
24,000 99⅛
So Pac 1st ref 4s
63,000 95⅛
So Ry 1st 5s
1,000 108
4,000 108⅜
So Ry gen 4s
10,000 79⅜
St L Div 4s
2,000 88⅜
Tol, St L & W 4s
5,000 72⅜
Ulster & Del 5s
4,000 103½
Union Pac 1st 4s
23,000 101⅛
Un Pac conv 4s
10,000 108¼
2,000 108½
Un Pac 1st & ref 4s
2,000 97⅛
8,000 96⅞
5,000 97
U S Rubber 6s
5,000 104⅜
U S R & Imp 5s
1,000 90¼
U S Steel Corp s f 5s
28,000 105⅞
1,000 106
2,000 105⅞
12,000 105⅞
3,000 106
registered
1,000 106
Va-Car Ch 1st 5s
9,000s20f 100¼
15,000s20f 100
Va I, C & C 5s
1,000 98
Wabash 2d 5s
1,000 99½
Wabash R R ref & ext 4s
7,000 66⅛
Wab, P Ter 1st, Cent Tr ctfs
2,000 48¾
Wab, P Ter 2d, Trust Co ctfs
17,000 3⅛
West Elect 5s
2,000 102½
1,000 102⅝
5,000 102⅝
Westinghouse El & M 1st conv s f 5s
1,000 94½
2,000 94¼
1,000 94½
West Md 4s
3,000 88⅜
1,000 88¼
Wis Cent gen 4s
1,000 93½
1,000 93¼

RAILROAD EARNINGS.

	1911.	1910.	Increase.
CANADIAN NORTHERN—			
1st week July	$346,550	$294,800	$51,750
CENTRAL OF GEORGIA—			
1st week July	228,100	222,600	5,500
CHESAPEAKE & OHIO LINES—			
1st week July	494,459	489,839	4,620
CHICAGO, INDIANAPOLIS & LOUISVILLE—			
1st week July	117,110	120,134	*3,024
DETROIT & MACKINAC—			
1st week July	23,647	24,964	*1,317
IOWA CENTRAL—			
1st week July	52,118	54,887	*2,769
MINNEAPOLIS & ST. LOUIS—			
1st week July	93,733	92,478	1,255
MOBILE & OHIO—			
1st week July	183,698	179,010	4,688
RIO GRANDE SOUTHERN—			
4th week June	14,285	16,131	*1,846
Month of June	42,481	54,973	*12,492
July 1-June 30	559,323	545,055	14,268
SOUTHERN RAILWAY—			
1st week July	1,105,325	1,110,696	*5,371
TOLEDO, PEORIA & WESTERN—			
1st week July	18,987	19,069	*82

*Decrease.

RIO GRANDE SOUTHERN for May—

	1911.	1910.	1909.
May gross	43,133	48,760	42,493
May net	13,137	11,795	8,994
May deficit	2,669	5,468	8,215
11 months gross	516,841	490,091	533,250
11 months net	134,032	109,536	160,830
11 months def	17,121	64,239	13,817

OUTSIDE SECURITIES

News of Porcupine Fires Causes Only Nominal Losses in the Camp's Mining Issues.

BOND LIST MORE ACTIVE

Trading in This Department Well Diversified and in Fair Volume—Standard Oil Up.

The news over night of the disastrous fires in the Porcupine mining district roused interest in the several issues of the Porcupine mining companies traded in on the Curb. The prices, however, made only small changes, losses at the close being only a cent or two per share. Standard Oil was unusually active, selling up from 652 to 662 on transactions of 390 shares. The coppers were sluggish, and many closed even with the opening levels. Trading in bonds was well diversified and in considerable volume. New York State 4s sold $95,000, off from 105 to 104⅞.

***

Transactions reported yesterday in the outside market, with opening, high, low, and last prices, were as follows:

Sales.		Open.	High.	Low.	Last.
	INDUSTRIALS.				
300	Am. Tobacco	394	395	390	391
200	Int. R. T. cts	27¼	27¼	27	27
100	Manhattan Tran	3	3	3	3
390	Standard Oil	652	662	650	662
200	Studebaker Co	65¼	65¼	65¼	65¼
73	Studebak. Co. pf	106½	107	106½	106½
100	Sulzberger pf	100⅝	100⅝	100⅝	100⅝
500	†U. S. L. & H. pf	8¼	8¼	8¼	8¼
	RAILROAD.				
75	Am. Light & Tr	308	308	306	308
	MINING STOCKS.				
3,500	Braden Copper	4 15-16	5	4 15-16	5
100	Butte Coalition	18½	18½	18½	18½
200	*Butte & Vipond	54	54	54	54
700	*Cobalt Central	2	2	2	2
4,000	Chino Cop. rts	40	40	38	38
300	Con. Arizona S.	1 3-16	1 3-16	1 3-16	1 3-16
100	Giroux Mining	6¼	6¼	6¼	6¼
3,000	*Greenwater	5	5	5	5
200	Greene-Cananea	7	7	7	7
100	Inspiration Cop	8⅜	8⅜	8⅜	8⅜
200	Kerr Lake	5⅛	5⅛	5	5⅛
700	†La Rose Con	4 3-16	4¼	4¼	4¼
200	Nevada Hills	3 7-16	3 7-16	3 7-16	3 7-16
1,000	N.-U. M. & S.	¾	13-16	¾	13-16
200	†Nip. Mines Co	9⅝	9⅝	9⅝	9⅝
1,900	*Porcu. Central	82	83	81	81
600	*Porcu. Northern	69	69	68	68
600	*Porcu. Town	41	42	41	41
500	Ray Central	1⅝	1⅝	1⅝	1⅝
500	Tuolumne Cop	4½	4½	4½	4½
1,500	†Wet. Silver M.	3⅛	3⅛	3 1-16	3⅛
200	Yukon G. M.	4 1-16	4 1-16	4	4
	BONDS.				
$250,000	C. E. new 5s	98⅝	98⅝	98 5-16	98⅝
25,000	Det. T. & T. 4½s w. i.	101⅝	101⅝	101⅝	101⅝
15,000	H. & M. 4½s	79	79	79	79
6,000	Mo. Pac. 5% notes	98⅛	98⅛	98⅛	98⅛
95,000	N. Y. S. 4s w. i.	105	105	104⅞	104⅞
20,000	Or.-Wash. R. R. & N. 4s	92¾	92¾	92¾	92¾
5,000	So. B. T. & T. 5s	99⅞	99⅞	99⅞	99⅞
2,000	West. Pac. 5s	92½	92½	92½	92½

*Sell cents per share. †Ex dividend.

***

The bid and asked prices at the close of the market yesterday compare as follows with those of Wednesday:

	July 13. Bid.	Asked.	July 12. Bid.	Asked.
American Tobacco	391	392	393	394
Am. Writing Paper	1½	2½	2⅛	2½
Am. Light & Trac	307½	308	308	310
Am. Light & Trac. pf	106	108	106	108
A., G. & W. I.	10	11	10	11
A., G. & W. I. pf	20	21	20	21
Borden's Cond. Milk	124	126	124	126
Borden's Cond. Milk pf	107	109	107	109
Braden Copper	4 15-16	5	4⅞	5
British Col. Copper	5⅛	5¼	5	5¼
Butte Coalition	18	18½	18¼	18⅝
Chicago Subway	3¾	4	3¾	4
Cobalt Central	2	3	2	3
Con. Rubber Tire	..	4¾	..	4¾
Con. Rubber Tire pf	25	29	25	29
Davis-Daly Copper	¾	1	¾	1
First National Copper	1⅛	1¼	1⅛	1¼
Giroux Mining	6⅛	6⅜	6⅛	6⅜
Greene-Cananea	6⅞	7⅛	7	7⅛
Guggenheim Explor	195	205	195	205
Hudson & Man. 4½s	78⅞	79	78⅝	78⅞
Int. & Gt. N. 5% notes	97⅞	98⅛	97¾	98⅛
International Salt	3	5	3	8
International Rubber	26⅞	27¼	26¾	27¼
Kerr Lake	5	5⅛	5	5⅛
La Rose Con	4⅛	4¼	4 3-16	4¼
Manhattan Transit	3	3⅛	3	3⅛
Mo., K. & T. 5% notes	99⅝	99⅞	99⅝	99⅞
Mason Valley	9	9¼	9	9¼
Mason Valley 6s	108	112	108	112
Nipissing	10	10¼	10	10¼
Ohio Copper	1⅝	1 11-16	1⅝	1 11-16
Ray Central	1⅝	1 11-16	1⅝	1 11-16
So. Bell T. & T. 5s	99⅞	100	99⅞	100
Standard Oil	660	665	647	650
Studebaker Co	65	65½	65¼	65½
Studebaker Co. pf	106	107	106	107
Texas Co. 6s	98	100	100	100¼
Tonapah Mining	5 11-16	5 13-16	5¾	5 13-16
United Cigar Mfrs	57	59	57	59
U. S. Light & Heat	1 5-16	2	1 15-16	2
U. S. Light & H. pf	8¼	8½	8⅜	8⅝
Western Pacific 5s	92½	92¾	92½	92¾
Yukon Gold Mining	4	4 1-16	4	4½

THE EUROPEAN MARKETS.

London Exchange Cheerful—Paris and Berlin Bourses Quiet.

LONDON, July 13.—Money was easy to-day and discounts ruled weak.

The Stock Exchange was generally cheerful, with home rails, Grand Trunks, and foreigners active and dearer. Consols gained 5-16 on repurchases, but Kaffirs and rubber shares closed weak.

The crop uncertainties kept American securities quiet, but light New York buying in the late trading caused prices to harden. The closing tone was steady.

Money, 1 per cent.

The rate of discount in the open market for short bills is 1⅝@¾ per cent. The rate of discount in the open market for three months' bills is 1 15-16@2 per cent.

Gold premiums are quoted at Madrid 8.20, and at Lisbon 8.00.

PARIS, July 13.—The Bourse was dull to-day, but generally firm.

The Bourse will be closed to-morrow and Saturday on account of the National holidays.

Three per cent. rentes 94 francs 72½ centimes for the account.

Exchange on London, 25 francs 29 centimes for checks.

BERLIN, July 13.—Trading on the Boerse to-day was quiet and prices were weaker.

Exchange on London 20 marks 45½ pfennigs for checks.

Money 2 per cent.

Private rate of discount 2⅜ per cent.

LONDON CLOSING QUOTATIONS.

	London.	N. Y. Equiv.	N. Y. Close.	Net Ch'ge.
Consols, money	78⅞	..	..	+5-16
Consols, account	78 15-16	..	..	+5-16
Anaconda	8⅛	39¼	..	..
Atchison	115⅞	112⅝	112⅞	− ¼
Can. Pacific	249	241¾	241½	+ ¼
St. Paul	130	126⅛	126¼	+ ¼
Erie	38	36⅞	36⅞	..
Erie 1st pf	61	59¼	59	+ ¼
Illinois Central	148	144	144	..
Louis. & Nash	158½	154¼	154⅞	− ⅝
N. Y. Central	112¼	109⅛	108⅞	+ ¼
Penn. R. R.	64¼	124⅝	124⅝	+ ¼
Reading	82¼	159⅞	159⅞	..
Southern Pac	125¼	121⅞	121⅜	+ ⅛
Union Pac	192¾	187½	187⅞	+ ⅛
U. S. Steel	81¼	79	79	..
U. S. Steel pf	122	118⅝	118¼	+ ⅝

Exchange, $4.8625.

BANK OF ENGLAND.

LONDON, July 13.—The weekly statement of the Bank of England shows the following changes:

Total reserve increased	£1,110,000
Circulation decreased	406,000
Bullion increased	703,835
Other securities decreased	7,265,000
Other deposits decreased	4,681,000
Public deposits decreased	1,486,000
Notes reserve increased	1,145,000
Government securities decreased	2,000

The proportion of the bank's reserve to liability this week is 52.13 per cent., against 45.30 per cent. last week.

Rate of discount unchanged at 3 per cent.

BANK OF FRANCE.

PARIS, July 13.—The weekly statement of the Bank of France shows the following changes:

	Francs.
Notes in circulation decreased	31,575,000
Treasury deposits decreased	11,750,000
General deposits decreased	43,800,000
Gold in hand decreased	10,000,000
Silver in hand decreased	2,325,000
Bills discounted decreased	14,825,000
Advances decreased	27,650,000

American Mining Stocks in London.

	£	s.	d.
Camp Bird	1	10	0
Tomboy	0	18	1½
El Oro	1	3	9
Esperanza	1	17	6
Dolores	1	10	0
Stratton's Ind.	0	2	8

A First Mortgage Gas Bond to Yield 5.75% Income

Earnings available for interest in 1910 over 3 times the amount required.

Earnings for 1st quarter 1911 over 5 times the interest requirements.

Principal and Interest Guaranteed by indorsement on each bond.

Compulsory sinking fund payable to trustee monthly to retire large amounts of bonds every year commencing July 1st, 1911, will in our opinion greatly enhance the market value of these bonds in the near future.

Price and full particulars on request.

White & Co.
Bankers,
25 Pine Street New York

J. K. Rice, Jr. & Co. Will Sell
100 American Chicle Pfd. Stock
150 Autosales Gum & Chocolate Stock
50 American Snuff Com. Stock
100 Babcock & Wilcox Stock
100 Pay-as-you-enter Car Com. Stock
25 United Cigar Stores Stock

J. K. Rice, Jr. & Co. Will Buy
100 Eastern Steel 1st Pfd. & Com. Stock
100 General Motors, Com. Stock
25 H. W. Johns-Manville Com. Stock
500 J. G. White & Co. Com. Stock
200 Richmond Light & R. R. Stock
55 Singer Manufacturing Stock

J. K. Rice, Jr. & Co.
Phones 7460 to 7466 Hanover. 33 Wall St., N. Y.

MEGARGEL & CO.
BANKERS
Dealers in Railroad and other Investment Bonds.
Buy, Sell and Quote all Marketable Securities.
Deposits Received and Interest allowed thereon pending Investment.
5 NASSAU ST. NEW YORK

Amer. Light & Tract. Stocks
General Motors Stocks
Commonw'th P., Ry. & Lt. Stks
Internat. Agric. Corp. Stocks
Studebaker Corp. Stocks
Cuban American Sugar Stock

Lamarche & Coady
'Phone 3669 Broad
25 Broad Street, New York

American Bank Note Company
Broad and Beaver Streets, New York

Outside Securities Department
For Sale
AMERICAN VANADIUM
Wanted
VANADIUM MINES CO.
CHAS. H. JONES & CO.,
20 Broad St., New York
Municipal, Railroad and Corporation Bonds.
Telephone 3155 Rector. Cable "Orientment."

United Cigar Stores
Braden Copper Bonds
Guggenheim Exploration
Borden's Milk com.

JULIUS STERN & CO
2181 Rector. 20 Broad St., N.Y.

FOR SALE
Federal Biscuit
Funding Co. of America
W. C. Reeves Co.

C. S. Burton & Co.
15 BROAD ST. 'Phone Hanover 6547.
Quotation Record of Inactive Securities on Request.

First Mortgages on Improved Real Estate
Netting 5 to 5½%
First Mortgage Guarantee Co.
Bridge Plaza-North,
Borough of Queens, New York City.

American Piano, Pfd. & Com.
Bought & Sold.
THOMAS G. SIMPSON,
'Phone 4850 Broad. 15 William St., N. Y.

WE OFFER
300 SHARES
ELEC. BOND & SHARE, PFD.
@85
W. E. Hutton & Co.
Members New York Stock Exchange.
6 Broad St., New York. Private wires.

N. Y. State 4's
In Denominations of $100, $500, $1,000,
Due March 1, 1961. Exempt from taxation.
Legal investments for trust funds.
BEYER & COMPANY,
Tel. 2340 John. 52 William St., N. Y.

H. M. Byllesby & Co.
ENGINEERS
EXAMINATIONS AND REPORTS
206 SOUTH LA SALLE STREET
CHICAGO
Portland, Ore. Oklahoma City, Okla. Mobile, Ala.

Canadian Securities
Gilbert Eliott & Co.
34 Pine St., N. Y. Merchants Bank Bldg.
Tel. John 855. Montreal.

American Chicle Co.
Assets Realization Co.
Autosales Gum & Choc. Co.
N. Y. Life Ins. & Trust Co.
WEED and GWYNNE.
7907-8 Hanover. 35 Wall St., N. Y. City.

TOPICS IN WALL STREET.

Completing Panama Payments.

All but about $6,000,000 of the $42,000,000 which are to be paid to the New York Sub-Treasury on subscriptions to the recent $50,000,000 Panama bond issue have been turned over to that institution. The balance is due to-day or to-morrow. About $2,500,000 was paid yesterday, bringing the total up to $36,000,000. Most of the $8,000,000, which was to be paid direct to the Treasury in Washington or through other Sub-Treasuries than the one in New York, has already been turned in. So far only a relatively small amount of new bonds have been substituted for the older issues as security for public deposits, but these substitutions may well increase considerably when the coupon bonds are ready for delivery.

⁂

Great Britain's Credit and Ours.

This week's decline in British consols to the lowest price reached in eighty years has naturally increased the interest taken in the comparison between the interest yield on consols and that on our own bonds. Setting aside the older issues of United States bonds, which have the artificial support of their availability as security for National bank circulation, and limiting the comparison to the new issue of Panama 3s, which were placed on an investment basis, it is found that, taking all the factors in the situation into consideration, there is very little difference between the yield on these bonds and the yield on British consols. It was figured yesterday that, taking into account the English income tax of 1s. 2d. on the pound sterling, which is approximately 6 per cent., the net interest rate paid on consols bearing nominally 2½ per cent. interest is 2.35 per cent. On this basis consols at 78¼ are selling on a shade higher basis than 3 per cent. If account be further taken of the surtax of 6d. on large incomes, which, added to the regular tax, represents a reduction of about 8 1-3 per cent. from the nominal interest yield, it is figured that the net yield is about 2.29 per cent. The income basis on this rate again, taking consols at 78¼, is 2.92 per cent. This compares with 2.90, which is the income basis of the new 3 per cent. Panama bonds on a market value of 102½. On the basis of this calculation there is only a very slight difference between the market position of British consols and that of the latest issue of United States bonds.

⁂

Few Stocks Move Much.

There were only nine stocks all told which showed net changes yesterday of as much as a point. These included gains of 1⅜ in Beet Sugar, 2½ in Hocking Coal, 1⅛ in Interborough-Metropolitan preferred, 1½ in Sears-Roebuck, and 2 in Virginia Iron, Coal and Coke, and losses of 2 points in Lake Erie & Western preferred, 1½ in National Railroad of Mexico second preferred, 3¾ in the Texas Company, and 2 in United States Realty. Elsewhere in the list changes of small fractions predominated, with gains in a majority among the active issues. The total trading was the smallest reported since April 17 last. During the hour from noon to 1 o'clock only a little over 8,000 shares were traded in, and there were periods of ten or fifteen minutes during the day in which the transactions barely exceeded 1,000 shares.

⁂

Western Pacific—Central Pacific.

It developed yesterday that the reported negotiations between the Harriman lines and the Western Pacific had to do with the latter's share of the divisional rate on business secured by the Western Pacific in Southern Pacific territory. The Gould line has received access to the fruit district, routing shipments over the Southern Pacific to a connection with the new line. The Western Pacific thus gets the long haul. It has not been satisfied with its proportion of the divisional rate, and has been attempting to have its share increased.

⁂

Philadelphia's Bond Offerings.

New York bankers, with Philadelphia connections, who bid on the recent offering of $9,750,000 of Philadelphia 4 per cent. bonds, were keenly interested yesterday in Mayor Reyburn's reversal of his earlier position as to the allotments. The Mayor announced, following the opening of the bids, that he would award $3,534,000 to the bidders who offered more than the syndicate figure of 100.1532. Some of the houses, which understood that they had been awarded bonds, have been selling them at 100.75, or a quarter of a point below the price at which the public offering of the balance not subscribed for has been made. Subsequently the Mayor said he would only award 979,000 to the original bidders, which may make it necessary for some of the brokers who have sold the bonds at 100.75 to buy them in at 101.

⁂

Farmers as Bond Buyers.

A partner in a large Chicago bond house visiting New York has been enthusiastic over the growth of interest among the farmers in first-class securities. During the last year or so he told his friends his house has built up a business among the agricultural communities which is becoming one of its most prosperous departments. "Everybody knows about the prosperity of the West," he said, "but few people back here realize what a tremendous buying power lies in the surplus funds of the farming communities. Money made on the farms used to go back into the land in mortgages at high rates of interest, or in purchases. Now mortgages are scarce, and land speculation has had its setback. The farmers, too, have learned their lesson from the get-rich-quick sharps, and have been bit on mining crazes and market speculation. They are pretty generaly interested now in conservative investments, and our experience has shown that what they buy they buy to keep. They make the best sort of customers once they have given a house their confidence. Much of our business is done by mail, and it is largely a matter of putting before the prospective customer printed matter descriptive of our wares. This cuts down selling expenses, for the farmer-investor seems inclined to buy bonds as he would household goods, from a mail-order catalogue. Another thing that makes him an ideal customer is that he comes back for more. With many of our clients we expect and get new orders several times a year as funds come in from crops, hogs, and other products."

CURB MINING STOCKS
INDUSTRIALS & BONDS
Latest information furnished—Best facilities for executing orders—Margin accounts solicited.
PRIVATE WIRES to { Toronto Office, 16 King St., W. / Boston Office, 54 Devonshire St.
J. Thomas Reinhardt
38 Broad St., N. Y.

McCURDY HENDERSON & CO
BANKERS
24 Nassau Street
Members New York Stock Exchange.
INVESTMENT SECURITIES

W. N. COLER & CO.,
BANKERS.
Established 1870.
43 CEDAR STREET, NEW YORK CITY.
NEW YORK CITY and other high grade municipal bonds.
Special circulars on request.

Am. Tel. & Tel. Rights Bought & Sold
TEFFT & COMPANY
5 Nassau St., New York, N. Y.

MANHATTAN TRVST COMPANY
Member N. Y. Clearing House
113 BROADWAY

KNICKERBOCKER TRUST COMPANY
Fifth Ave. & 34th St. 60 Broadway.
Lenox Ave. & 125th St. Third Ave. & 148th St.

CHARTERED 1864
Union Trust Co. of New York
80 BROADWAY Fifth Ave. & 38th St.
Capital & Surplus, $8,900,000
Allows Interest on Deposits

ASKS BANKERS' AID.

Controller of Currency Wants Clearing House Examiners in 32 Cities.

WASHINGTON, July 13.—Controller of the Currency Lawrence O. Murray has asked bankers in thirty-two large cities to adopt the plan of having a clearing house examiner. In a letter to the bankers to-day the Controller says if he were to receive all the power for which he might ask, and if the State banking authorities were similarly equipped, the combination could not equal the efficiency of a clearing house examiner as a force for sound banking.

In large cities, where the cost of such an examiner would be no burden upon banks, Controller Murray urges that the Clearing House Association employ such an official. In smaller cities he proposes a plan of co-operation between National and State bank examiners and the clearing house associations.

"The banking power of the United States is now approximately $21,000,000,000," says the Controller in his letter, "a sum greater than the combined banking power of the United Kingdom, Germany, and France. No stone ought to be left unturned to safeguard the handling of this great wealth. If we are to have supervision of banks at all let us have the best that can be had. And by all means let us have it in our reserve cities. That supervision is not by the National examination and control: it is not by the State examination and control. It is the control of an efficient clearing house association, and an efficient clearing house examiner under the authority, and with the advice of a Clearing House committee composed of the ablest and most experienced bankers."

Controller Murray asks the bankers addressed to communicate with clearing house associations in New York, Chicago, St. Louis, Kansas City, St. Paul, Minneapolis, St. Joseph, Los Angeles, San Francisco, Milwaukee, Philadelphia, Oklahoma City, Nashville, or Cleveland, where the Clearing House Examiner system has been adopted.

Thirty-two reserve cities are now without Clearing House examiners. They are Boston, Albany, Pittsburg, Baltimore, Savannah, New Orleans, Dallas, Fort Worth, Galveston, Houston, San Antonio, Waco, Cincinnati, Indianapolis, Detroit, Cedar Rapids, Des Moines, Dubuque, Sioux City, Lincoln, Omaha, South Omaha, Topeka, Wichita, Denver, Pueblo, Muskogee, Seattle, Spokane, Tacoma, Portland, and Salt Lake City.

FORMER BROKERS FAIL.

Members of Wm. Ives & Co. Owe $119,000 and Have No Assets.

William Ives, a broker of 249 West 107th Street, and Ernest V. Clark, a clerk of 255 West 108th Street, formerly partners in the firm of William Ives & Co., brokers at 40 Wall Street, have filed separate petitions in bankruptcy. Mr. Ives has liabilities of $119,077 and Mr. Clark $119,284. They have no assets. The debts are to the same creditors, with the exception of $207 personal debt of Mr. Clark, and are on notes made by them and Humphrey Owen in March, 1909.

Among the creditors are Lewis H. Tappan & Co., Providence, $33,881; Burdick & Co., Pittsfield, Mass., $15,320; Pendergast & White, Trenton, $14,676; Blake, Reeve & Co., Philadelphia, $13,529; N. J. Jordan, Utica, $10,928; A. J. Miller, Holyoke, $4,896; William Bristol, Schenectady, $3,782, and H. M. Smith, Springfield, Mass., $3,123.

Ives and Clark were members of the Consolidated Stock Exchange for eight years, and the firm of William Ives & Co. was formed in January, 1908. They had branch offices in Boston, Allentown, Pottstown, Penn., and other cities. In March, 1909, they closed up the business and disposed of their seats on the Exchange. Prior to 1900 Mr. Ives was a broker in Chicago.

LOAN ASSOCIATIONS CLOSED.

Superintendent of Banks Winding Up Business of Two Brooklyn Institutions.

Two small savings and loan associations, which have been in the process of liquidation for years, have been closed by direction of Superintendent George C. Van Tuyl, Jr., of the State Banking Department, and their business will be wound up by J. J. Kennedy, a State examiner. They are the Afro-American Investment and Building Company and the Newmark Dwinsker Co-operative Savings and Loan Association, both of Brooklyn.

METAL MARKET REPORTS.

At the Metal Exchange yesterday copper was dull and unchanged. Lead was a shade firmer. Tin was easier.

Standard copper—	Thursday. Bid.	Thursday. Asked.	Wednesday. Bid.	Wednesday. Asked.
Spot	12.12½	12.35	12.12½	12.35
July	12.15	12.35	12.15	12.35
August	12.17½	12.37½	12.17½	12.37½
September	12.17½	12.37½	12.17½	12.37½
Lead	4.45	4.55	4.45	4.50
Spelter	5.70	5.75	5.70	5.75
Tin	43.25	43.75	43.40	44.25

On the London Metal Exchange the following quotations were noted yesterday for spot and future deliveries of copper and pig tin. These are the closing figures and compare with Wednesday's final:

	£	s.	d.	£	s.	d.
Copper, spot	57	1	3	57	1	3
Copper, futures	57	12	6	57	12	6
Pig tin, spot	196	10	0	195	15	0
Pig tin, futures	189	5	0	188	15	0

The market was steady. Spanish pig lead was unchanged at £13 7s 6d. Cleveland warrants were unchanged at 46s 10½d. Spelter was unchanged at £25. Best selected copper was unchanged at £61 5s.

Buy Interest from New York Central.

The Chicago & Northwestern and the Chicago, Milwaukee & St. Paul have bought from the New York Central system a 40 per cent. interest in the Indiana Harbor Belt Railroad, the Central retaining the other 60 per cent. of the Belt Line's $2,450,000 of stock. The Belt Line affords access to the Calumet Iron district and operates 113 miles, including what is known as the outer belt line around Chicago. The road operated at a deficit of $450,000 last year, which was made up by the Lake Shore and the Michigan Central.

Cobalt Girls Visit Stock Exchange.

The dull market on the Consolidated Exchange yesterday was enlivened by the visit to the gallery of an excursion party of girls from the Canadian silver mining town of Cobalt. The visitors were greeted with cheers and song and responded by throwing silver nuggets from Cobalt down among the brokers.

STOCKS OUT OF TOWN

Philadelphia Enjoys a Day of Active Trading in Local Traction Stocks.

DULL IN OTHER CITIES

Commonwealth Edison Stock Advances in Chicago on Completion of Merger Plans.

Thursday proved to be a dull day in the out of town markets as well as on the New York Exchange. There were few features.

United Railway three-year 5s continued to be freely absorbed at former prices on the Baltimore Exchange. United Railway bonds were firmer. Houston Oil preferred lost one point.

In Boston trading was again on an extremely limited scale and fluctuations were confined within narrow limits. In Amalgamated, for example, price changes in this usually active issue were limited to ⅛ of a point. The general list closed dull and without feature.

Trading was light on the Chicago Exchange and for the most part price alterations were inconsiderable. Activity centred in Chicago Railways, series 2 certificates. People's Gas also was comparatively active, ranging lower and ending the day with a loss of the greater part of a point. There were small improvements in Booth Fisheries common, Streets and some others, while Sears Roebuck common and Illinois Brick were among those which were slightly down. Gains in the stock of the Commonwealth Edison Company followed announcements of the details of the completion of the merger of the elevated roads of the city. The stock of the company took a jump at the opening of the market and made a new high point of 137¼. Lake Street Elevated 5s shared in the same upward tendency which affected Edison.

A spirited inquiry for traction stocks arose in the Philadelphia market yesterday, resulting in the highest prices recorded since the Mitten management came into direction of the property. More than 3,500 shares of P. R. T. were taken in the forenoon and over 2,200 of Union Traction. In the afternoon U. G. I. moved up easily on small purchases, and Lake Superior hardened, while Cambria Steel was firmly held at 45. Brisk inquiry for Baldwin Locomotive bonds, chiefly from New York, was a feature of the late trading outside of the board.

Yesterday's transactions on the various out-of-town exchanges, as reported to THE NEW YORK TIMES were as follows:

BALTIMORE.

STOCKS.

Sales.		High.	Low.	Last.
30	Bank of Baltimore	170	170	170
10	Colonial Trust	29	29	29
20	Consolidation Coal	103½	103½	103½
400	Houston Oil pf.	58½	58½	58½
5	Mechanics' Bank	28½	28½	28½
20	Merchants' Bank	186	186	186
90	Seaboard Air Line pf.	46¼	46	46¼

BONDS.

Sales.		High.	Low.	Last.
$1,000	Anacosta & Pot. 5s	101¼	101¼	101¼
3,000	Balt. City Pass. 4½s	100⅛	100⅛	100⅛
3,000	Balt. City 3½s, 1980	89	89	89
1,000	City & Suburban 5s	105¾	105¾	105¾
2,000	Col. & Greenv. 1st 6s	106¾	106¾	106¾
20,000	Cotton Duck 5s	76⅛	76	76⅛
1,000	Cons. Power Notes	100	100	100
1,000	Cons. Power 4½s	87	87	87
1,000	Detroit United 4½s	82	82	82
9,000	Fair. & Clarks. Tr. 5s	101	100⅞	101
6,000	Ga.-Car. & North. 5s	105¼	105¼	105¼
2,000	Nor. Ry. & Light 5s	100⅛	100⅛	100⅛
7,000	Seaboard 4s, stamped	87⅛	87⅛	87⅛
16,000	Seaboard adjust. 5s	80⅛	80	80⅛
1,000	Sparrow's Point 4½s	97½	97½	97½
97,000	United Rys. 5s notes	99⅜	99¼	99¼
12,000	United Rys. inc.	65	64⅞	64⅞
5,000	United Rys. fdg. 5s	89	89	89
5,000	Wilm. & Weldon 5s	110	110	110

BOSTON.

RAILROADS.

Sales.		High.	Low.	Last.
500	Atchison	112⅞	112⅞	112⅞
13	Boston & Maine	107¼	107¼	107¼
14	Boston & Worcester	13	13	13
10	Fitchburg pf.	125	125	125
923	Mass Electric	23⅛	22¼	23⅛
2	Mass Elec. pf.	94⅜	94⅜	94⅜
213	N. Y., N. H. & H.	139⅞	139½	139½
10	Union Pacific	187¾	187¾	187¾
102	West End pf.	102½	102½	102½

TELEPHONES.

Sales.		High.	Low.	Last.
1,907	American	138⅝	138⅛	138½
7	New England	146	145	145
22,910	Am. T. & T. rights	6⅞	6¾	6⅞

MISCELLANEOUS.

Sales.		High.	Low.	Last.
5	Am. Agr. Chem. pf.	103½	103½	103½
100	Atl. G. & W. I.	10½	10½	10½
15	Am. Pneu. Ser. 2d pf.	16	15	15
1	Am. Sugar Ref.	119	119	119
22	Am. Sugar Ref. pf.	118¼	118	118
5	Am. Woolen pf.	91⅝	91⅝	91⅝
42	Eastern S. S.	92¾	92¾	92¾
10	Gen. Electric	162½	162½	162½
9	Mass. Gas	94⅝	94½	94½
74	Pullman	162	162	162
5	Reece Buttonhole	14	14	14
104	Rotary Ring	4¼	4	4
145	Swift	102⅜	102	102⅜
18	Torrington, Class A	32	32	32
16	Torrington pf.	30	30	30
24	United Fruit	195½	195½	195½
154	United Shoe Mach.	51½	51	51½
130	United S. Mach. pf.	29	29	29
496	U. S. Steel	79⅛	78⅞	79⅛
7	Virginia Chem.	56⅝	56⅝	56⅝

MINING.

Sales.		High.	Low.	Last.
40	Adventure	6⅛	6⅛	6⅛
50	Algomah	9¼	9¼	9¼
158	Amalgamated	69⅛	69	69
150	American Zinc	28½	28¼	28½
200	Batopilas	1¾	1¾	1¾
20	Butte Coalition	18½	18½	18½
264	Calumet & Arizona	59	58	58½
10	Calumet & Hecla	470	470	470
100	Chino	23⅝	23½	23⅝
4,058	Chino rights	40c.	38c.	38c.
30	Copper Range	60⅜	60¼	60¼
265	East Butte	14	13¾	13¾
10	Giroux	6 7-16	6 7-16	6 7-16
11	Granby	38¾	38½	38¾
975	Greene-Cananea	7	6⅞	6⅞
10	Hancock	28⅝	28	28⅝
100	Indiana	14	14	14
100	Inspiration	8¾	8¾	8¾
165	Kerr Lake	5⅛	5 5-16	5 5-16
50	Lake	37½	37½	37½
5	Mass.	8⅛	8⅛	8⅛
100	Mohawk	49	49	49
26	Nevada	19⅜	19	19
20	Nipissing	10	9⅞	10
10	North Butte	33	32½	32½
65	North Lake	8¼	8	8
50	Ojibway	6½	6½	6½
200	Old Colony	3	3	3
5	Quincy	73¼	73¼	73¼
55	Shannon	11	11	11
64	Superior & Boston	6¼	5¾	6¼
200	Tuolumne	4⅜	4 5-16	4 5-16
70	Trinity	4¼	4⅛	4¼
135	U. S. Smelting	39	38½	38½
50	U. S. Smelting pf.	48⅜	48	48
100	Utah Apex	3⅛	3	3
230	Utah Con.	17	16	16
400	Utah Copper	50⅛	50	50⅛

BONDS.

Sales.		High.	Low.	Last.
$8,000	Am. Agr. Chem. 5s	102	102	102
6,000	Am. Tel. & Tel. 4s	91⅞	91¾	91⅞
4,000	Cent. Vt. 1st 4s	90½	90½	90½
1,000	Mass. Gas 4½s	100⅛	100⅛	100⅛
8,000	N. E. Cotton Yarn 5s	102½	102½	102½
6,000	Western T. & T. 5s	99¾	99¾	99¾

CHICAGO.

Sales.		High.	Low.	Last.
100	American Can	11⅜	11⅜	11⅜
50	American Can pf.	86⅜	86¼	86⅜
19	Am. Shipbldg pf.	112	112	112
35	Booth Fisheries	42¼	42¼	42¼
73	Booth Fisheries pf.	69	68	68
100	Chi. Pneumatic Tool	52	52	52
82	Chicago Rys., Series 1	87½	82½	82½
866	Chicago Rys., Series 2	27	26½	27
50	Chicago Rys., Series 3	9½	9½	9½
50	Chicago Subway	3⅞	3⅞	3⅞
195	Com. Edison	137¼	136⅛	137⅛
50	Chicago Elev. Rys.	22	22	22
76	Diamond Match	105	105	105
10	Illinois Brick	57	57	57
140	McCrum-Howell	51	50½	51
200	Hart, S. & M. pf.	102½	102½	102½
50	Nat. Carbon pf.	118	118	118
200	People's Gas	106⅝	105⅞	106
120	Sears-Roebuck	141⅜	141	141⅜
153	Sears-Roebuck pf.	120	120	120
45	Street's Stable Car	8¾	8¾	8¾
440	Swift & Co.	102¼	102	102
140	United Boxboard	2¾	2¾	2¾
100	U. S. Steel	79⅛	79	79⅛

BONDS.

Sales.		High.	Low.	Last.
$3,000	Chicago Rys., 1st 5s	99¾	99¾	99¾
4,000	Chicago Rys., 4s B	87⅝	87⅝	87⅝
9,000	Chicago Rys., 4s B	87½	87½	87½
4,000	Lake St. Elev. 5s	88	88	88

PHILADELPHIA.

STOCKS.

Sales.		High.	Low.	Last.
50	Am. Cotton Oil	54½	54½	54½
25	Am. Milling	1¼	1¼	1¼
141	Am. Railways	44	44	44
100	Am. Ice	24⅝	24½	24⅝
110	Brooklyn	83⅜	83¼	83⅜
110	Cam. Steel	45	45	45
20	Electric Co. of Am.	12¼	12¼	12¼
8	F. & M. Bank	144	144	144
4	F. & S. Pas.	381	381	381
20	General Asphalt pf.	72½	72½	72½
76	Ins. Co. of N. A.	20¾	20½	20¾
100	Int.-Met. pf.	52¼	52¼	52¼
829	Lake Sup. Corp.	26⅜	25¾	26⅜
7	Lehigh Valley	87	87	87
206	Lehigh Valley t. r. t. c.	9¼	9	9¼
14	Little Schuylkill	57	57	57
9	Minehill	59¾	59¾	59¾
2,585	Phila. R. T.	21½	21½	21½
2,745	Phila. R. T. t. c.	21⅝	20⅞	21⅝
405	Penna. R. R.	62⅝	62⅝	62⅝
150	Phila. Co. pf.	43⅜	43⅜	43⅜
465	Phila. Elec	18	18	18
8	Penna. Salt Mfg.	112⅝	112⅝	112⅝
540	Reading	80⅛	80 1-16	80⅛
35	Southern Ry.	33	32¾	33
855	Tonopah Belmont	6¼	6 3-16	6¼
4	Thirteenth and 15th	250	250	250
1,385	U. G. I.	87⅝	87⅛	87⅛
2,168	U. S. Steel	79⅛	78¾	79⅛
4,915	Union Traction	51⅜	50½	51⅜

PITTSBURG.

Sales.		High.	Low.	Last.
135	Consolidated Ice	10¾	10½	10½
60	Crucible Steel pf.	81⅞	81⅞	81⅞
135	Fireproofing pf.	26	26	26
50	Independent Brewing	5	5	5
10	Independent Brewing pf	25¾	25¾	25¾
445	Mfrs. L. & H.	22¼	22¼	22¼
50	Ohio Fuel	41½	41½	41½
65	Pittsburg Brewing	20⅜	20⅜	20⅜
35	Pittsburg Coal pf.	83¾	83¾	83¾
164	Pure Oil	8½	8½	8½
25	River Coal pf.	33¼	33¼	33¼
1,806	San Toy	33c	33c	33c
135	Tonopah Extension	84½	84½	84½
10	U. S. Steel	79¼	79¼	79¼
10	Westing. Airbrake	148	148	148

MINING STOCK QUOTATIONS.

SAN FRANCISCO.

Alpha Con.	.05	Julia	.40
Andes	.15	Mexican	3.85
Belcher	.59	Occidental Con.	.65
Best & Belcher	.39	Ophir	2.35
Bullion	.10	Overman	.45
Caledonia	.53	Potosi	.23
Challenge Con.	.22	Savage	.22
Chollar	.09	Sag Belcher	.17
Con. Cal. & Va.	1.15	Sierra Nevada	.38
Con. Imperial	.08	Union Con.	1.52½
Crown Point	.50	Utah Con.	.14
Gould & Curry	.16	Yellow Jacket	.35
Hale & Norcross	.20		

TONOPAH		C. O. D.	.07
Belmont	6.25	Florence	1.25
Jim Butler	.26	Goldfield Con. M.	5.55
McNamara	.17	Goldfield Kewanas.	.04
Midway	.17	Goldfield Merger	.14
North Star	.13	Great Bend	.01
Tonopah Extension	.89	Jumbo Extension	.17
West End	.51	Lone Star	.02
GOLDFIELD.		Red Hills	.01
Atlanta	.13	Silver Pick	.04
Booth	.07	Nevada Hills	3.45
Comb. Fract.	.08		

COLORADO.

	Bid.	Asked.		Bid.	Asked.
Dr. Jackpot	5¾	6½	Jackpot	5	..
Elkton	61	61½	McKinney	35	87¼
El Paso	48	50	Old Gold	2½	3½
Findlay	3	5	Portland	98	100
Gold Dollar	10½	12	Vindicator	75	77
Isabella	10	11	Jen. Samp.	..	9½

B. & O. DIVIDEND AS USUAL.

Notwithstanding Net Loss in Earnings the Company Had a Margin to Spare.

Directors of the Baltimore & Ohio met in this city yesterday, and declared the usual semi-annual dividend of 3 per cent. on the common stock, and 2 per cent. on the preferred. The outcome of the meeting was watched with more than the usual amount of interest in Wall Street, owing to the fact that the company's net earnings have in the past year decreased $3,645,000 from those of 1910. Notwithstanding this loss, the company earned its dividends with a margin of $1,126,000 to spare.

In a statement issued after the meeting the company showed that the decrease in surplus was more than accounted for by the increase in rates of pay, which for the year aggregated $2,300,000, and by the increases in rates of pay, which dent to the $50,000,000 of 4½ per cent. notes issued for equipment and betterments, on which work is still in progress.

A preliminary estimate of the Baltimore & Ohio's earnings for the fiscal year recently ended shows gross revenues of $88,145,000, a decrease of $756,000, and operating expenses of $62,765,000, an increase of $1,431,000. Interest and other fixed charges increased $2,248,000, leaving the surplus available for dividends $12,603,000, a decrease of $3,645,000.

Ohio Light Companies Bought.

A syndicate composed of J. S. & W. S. Kuhn of Pittsburg, Newburger, Henderson & Loeb, Brown Brothers, and H. B. Hollins & Co. of New York, and the Commonwealth Trust Company of Pittsburg has financed the purchase of all the lighting and power companies in Greene and Washington Counties and in the Ohio River Valley west of Pittsburg by the West Penn Traction Company. The price was about $2,000,000, and an offering of bonds will soon be made by the syndicate.

Depository in Bankrupt Cases.

The National Nassau Bank, at Beekman and Nassau Streets, will be designated by the Judges of the United States District Court as the official depository of the United States District Court for bankruptcy funds. There has been no official depository since the closing of the Carnegie Trust Company, which had about $500,000 of bankruptcy funds on deposit. Since then receivers and trustees in bankruptcy have been making their deposits in institutions of their own choice.

FINANCIAL NOTES.

Joseph H. Moore, of Darr & Moore, has been elected a member of the Stock Exchange.

The National City Bank and Harris, Forbes & Co. have purchased $5,000,000 Chicago Railways first mortgage 5 per cent. bonds. The proceeds will be used to complete the rehabilitation and equipment of the 128 miles of track, formerly the city lines, of the Chicago Consolidated Traction system.

George Russell Peabody, senior member of Peabody & Co., bankers, will sail on the Olympic on July 26.

Lawrence L. Gillespie, Vice President of the Equitable Trust Company, will resign after a brief vacation to become a partner in the banking firm of J. S. Bache & Co. Mr. Gillespie has been active in the American Bankers' Association, being a member of its Executive Council, and in the Trust Company Section, having successively served as Chairman of the Executive Committee and First Vice President, which office he now holds.

Chartered 1822
The Farmers' Loan & Trust Company
Nos. 16, 18, 20 & 22 William Street
New York
Branch Office, 475 Fifth Avenue
LONDON: { 15 Cockspur St., S. W. / 26 Old Broad St., E. C. PARIS: 41 Boulevard Haussmann
Statement of June 30, 1911

RESOURCES		LIABILITIES	
Bonds and Mortgages	$4,134,368.40	Capital Stock	$1,000,000.00
Public Securities, Market Value	10,566,408.96	Undivided Profits	6,454,424.35
Other Securities, Market Value	22,716,606.29	Deposits	137,185,554.15
Loans	70,525,089.50	Unpaid Dividends, Reserved for Taxes	114,471.36
Real Estate	3,269,185.08	Accrued Interest	524,280.81
Cash in Bank	19,543,610.52		
Cash on Hand	13,638,618.50		
Accrued Interest	884,843.42		
	$145,278,730.67		$145,278,730.67

OFFICERS:
EDWIN S. MARSTON, President.
SAMUEL SLOAN, Vice-President. CORNELIUS R. AGNEW, Vice-Pres't.
AUGUSTUS V. HEELY, Vice-President & Sec'y. HORACE F. HOWLAND, Ass't Sec'y.
WILLIAM B. CARDOZO, Vice-President. ROBERT E. BOYD, Ass't Sec'y.
WILLIAM A. DUNCAN, Ass't Sec'y.

$5,000,000
Chicago Railways Company
First Mortgage Five Per Cent Gold Bonds
Dated February 1, 1907 Due February 1, 1927
Interest payable February 1 and August 1 in New York and Chicago. Denomination $1,000. Coupon or registered bonds. Optional at par and accrued interest on any interest-payment date.
Harris Trust and Savings Bank, Chicago, Trustee
Previous issues of these bonds are listed on Chicago Stock Exchange, and application will be made to list the present issue. Application will also be made to list the total issue on the New York Stock Exchange

For full particulars of this issue attention is called to a letter of Henry A. Blair, Esq., Chairman of the Board of Directors copies of which may be had on request and from which the following facts are taken:

The Chicago Railways Company operates without surface competition an electric street railway system of over 452 miles of single track, serving the "Downtown" as well as the entire North and West sides of the City of Chicago. This territory is rapidly growing and has a present estimated population in excess of 1,600,000.

Earnings and Expenses
as officially reported for year ended June 30, 1911.

The earnings include approximately seven months' operations of the recently acquired city lines of the Chicago Consolidated Traction property.

Gross Earnings	$15,538,860
Operating Expenses, including Taxes and Maintenance	10,790,225
Net Earnings	$4,748,635
*Annual Interest Charge on $45,955,000 First 5s, including the present issue	2,297,750
Balance	$2,450,885

*As part of the above First Mortgage Bonds were not outstanding during this period, the actual interest accrued amounted to only $1,799,321, leaving a balance of $2,949,314.

The gross earnings of the Chicago Railways Company have increased more than $4,500,000 within the last three years and now amount to $15,538,860 (these figures including seven months' earnings from the Consolidated Traction lines acquired).

As established by ordinance of the City of Chicago the official valuation of the company's property **will always be at least $30,779,874.94 in excess of the First Mortgage Bonds.**

There will be endorsed on each bond a certificate of the Comptroller of the City of Chicago, identifying the bond as being entitled to a first lien upon the entire property of the Chicago Railways Company.

Under the arrangement between the City and the Company, as provided by the ordinance, the City is equally interested increasing the net earnings of the property; **thus the First Mortgage Bonds now offered are, in a certain way, quasi-municipal securities.**

The property of the Chicago Railways Company is being equipped and will be maintained in a manner to give the territory served by the Company the finest service that money and engineering ability can provide. The proceeds from the sale of the above $5,000,000 First Mortgage Bonds it is estimated will practically complete the rehabilitation and equipment of the recently acquired 128 miles of track, formerly the city lines of the Chicago Consolidated Traction System.

We recommend these bonds for investment
Price 99¾ and interest
Complete circular upon request
National City Bank of New York
Harris, Forbes & Co
Successors to N. W. Harris & Co
Pine Street, Cor. William, New York

NEW YORK REALTY OWNERS
Assets, $3,141,593.64
If you put out your money at 6% interest, it will double in 16⅔ years. We have TRIPLED the principal of our investors in the last ten years, and paid dividends for FIFTEEN YEARS.
Please call or write for Circular E, describing
CONVERTIBLE BONDS yielding 6.66%
METROPOLITAN DEP'T.
NEW YORK REALTY OWNERS,
489 FIFTH AVE., NEW YORK.

TO THE HOLDERS OF THE FIRST MORTGAGE FOUR PER CENT. FIFTY YEAR GOLD BONDS OF THE BUSH TERMINAL COMPANY.

Dated April 1, 1902.

The undersigned Trustee, under the mortgage above referred to, desires under the authority of said mortgage to expend the sum of Thirty-two thousand five hundred sixty and 55-100 Dollars ($32,560.55) in the purchase of bonds of said issue, provided such purchase can in its opinion be now made advantageously.

Sealed offers of said bonds may be sent to the Knickerbocker Trust Company, 60 Broadway, New York City, on or before August 7, 1911.

KNICKERBOCKER TRUST COMPANY, Trustee.
By CHARLES H. KEEP, President.
Dated New York, July 14, 1911.

EDISON ELECTRIC COMPANY OF LOS ANGELES.

THE UNDERSIGNED, Co-Trustee, under the First and Refunding Mortgage, dated September 1, 1902, of the Edison Electric Company, of Los Angeles, California, to Los Angeles Trust Company, as Trustee, has recived the sum of $150,562.79, to be applied under the provision of Article 14 of said mortgage to the purchase for cancellation of bonds outstanding thereunder. The holders of said bonds are invited to offer the same to the undersigned for such purpose, stating the price which they will accept therefor. All tenders must be made before 12 o'clock noon, July 28th, 1911. The right is reserved to reject any bid.

Dated July 14th, 1911.
UNITED STATES MORTGAGE & TRUST COMPANY, CO-TRUSTEE,
By CALVERT BREWER, Vice-President.

NEW ORLEANS CITY AND LAKE RAILROAD COMPANY.
NOTICE.

Pursuant to Article Fourth of the mortgage from the New Orleans City and Lake Railroad Company to Columbia Finance and Trust Company, dated November 22, 1893, the undersigned will until the close of business July 31, 1911, at its office in the City of Louisville, Kentucky, receive bids for the surrender and cancellation of CONSOLIDATED FIRST MORTGAGE FIFTY-YEAR FIVE PER CENT. GOLD BONDS of said railroad company, dated January 2, 1893, and maturing January 1, 1943, and secured by the above mentioned mortgage.

Bids to be acceptable must be at a price not exceeding 110% and accrued interest.
COLUMBIA TRUST COMPANY.

INVESTORS READ
The Wall Street Journal

SAVINGS AND LOAN ASSOCIATIONS.

BANKING INTEREST
5% INTEREST
Allowed on accounts from $10 to $3,000.
We are entering on our 71st year. Banking by mail to meet your convenience.
Deposits made on or before July 15th draw interest from July 1st.
Call or write for booklet
CLARKE BROTHERS, Bankers
154 Nassau St. (Tribune Bldg.) Est. 1840

The Franklin Society
Founded 1888. Banking Department Supervision. Accounts of $10 or more opened on or before July 31st earn from Aug. 1st. Begin now or write for Booklet A. 38 Park Row, N. Y. C. 4½%

COPARTNERSHIP NOTICES.

HARRIS MUSLIN UNDERWEAR COMPANY announce that its members consist of Abraham E. Harris and Max M. Geto from this date on.

Latest Wall Street news of value to investors in The New York Times Weekly Financial Review. Financial situation and full quotation tables. Range of prices for many years, railroad earnings, declared dividends, steel and copper gossip, and reports of produce markets. Every Monday. Mailed to any address in the United States for One Dollar a year. Holder for the Review sent for One Dollar.—Adv.

STATE OF NEW YORK
4 Per Cent Gold Bonds
EXEMPT FROM TAXATION
Dated March 1, 1911. Due March 1, 1961.
AMOUNTING TO
$12,500,000
Issued in Coupon or Registered Form
Will Be Sold Thursday, July 20, 1911,
At 2 o'clock P. M.,
At the State Comptroller's Office, Albany, N. Y.
$10,000,000 for the Improvement of Highways
$2,500,000 for the Improvement of the Palisades Interstate Park
These Bonds Are Legal Investments for Trust Funds

No bids will be accepted for less than the par value of the bonds nor unless accompanied by a deposit of money or by a certified check or bank draft upon a solvent bank or trust company of the cities of Albany or New York, payable to the order of the Comptroller of the State of New York, for at least two per cent of the par value of the bonds bid for.

All proposals, together with the security deposits, must be sealed and endorsed "Loan for Improvement" and enclosed in a sealed envelope directed to the "Comptroller of the State of New York, Albany."

All bids will include accrued interest.

The Comptroller reserves the right to reject any or all bids which are not in his opinion advantageous to the interests of the State.

Circular descriptive of these bonds and of outstanding State bonds, sinking funds, etc., will be mailed upon application to

WM. SOHMER, State Comptroller, Albany, N. Y.
Albany, June 26, 1911.

MEETINGS AND ELECTIONS.

Chicago, Milwaukee & St. Paul Railway Company.

THE ANNUAL MEETING OF THE STOCKHOLDERS of this Company for the election of Directors and for the transaction of any other business of the Company will be held at the office of the Company, in the City of Milwaukee, at Twelve o'clock Noon Saturday, September 23d, 1911.

The transfer books will be closed on Friday, the 11th of August, and reopened on the 25th day of September next.

ROSWELL MILLER, Chairman of the Board.
June 29th, 1911.

DIVIDENDS.

ELECTRIC BOND AND SHARE CO.
COMMON STOCK DIVIDEND NO. 9.
New York, July 13, 1911.

The regular quarterly dividend of 2% on the Common Stock of the ELECTRIC BOND AND SHARE COMPANY has been declared, payable July 15, 1911, to stockholders of record at the close of business July 13, 1911. The transfer books for the common stock will not close.
H. M. FRANCIS, Secretary.

SAYRE ELECTRIC COMPANY.
DIVIDEND NO. 4.

Regular quarterly dividend of ONE (1) PER CENT., being at the rate of 4% per annum, on the common stock of this company, was declared at the meeting of the Board of Directors July 10, 1911, payable July 15, 1911, to stockholders of record June 30, 1911.
W. B. DINSMORE, Treasurer.

BROADWAY TRUST COMPANY,
Broadway and Eighth Street.
New York, July 11th, 1911.

The Board of Directors of this company has this day declared a quarterly dividend of ONE AND ONE-HALF PER CENT., payable August 1st, 1911.

Transfer books will close at 3 P. M. July 20th, 1911, and reopen at 10 A. M. August 1st, 1911.
JOHN W. H. BERGEN, Secretary.

DISSOLUTION NOTICES.

THE partnership heretofore existing under the firm name of FELDMAN & SCHEPPS is this day dissolved by mutual consent.
E. FELDMAN,
HARRY B. SCHEPPS.
New York, July 11, 1911.

PROPOSALS.

SEALED BIDS will be received by the Board of Water Supply at its offices, seventh floor, 165 Broadway, New York, until 11 A. M., Tuesday, August 1, 1911, for CONTRACT Y, for furnishing and delivering any or all of the following classes of supplies:
Class B C—Stationery and printed forms.
Class D —Miscellaneous hardware.
Class O —Engineering supplies.

At the above place and time the bids will be publicly opened and read. Pamphlets containing information for bidders can be obtained at the above address by depositing the sum of five dollars ($5.00) for each pamphlet. For further particulars see Information for Bidders.
CHARLES STRAUSS, President,
CHARLES N. CHADWICK,
JOHN F. GALVIN,
Commissioners of the Board of Water Supply.
JOSEPH P. MORRISSEY, Secretary.

DIVIDENDS.

THE BALTIMORE & OHIO RAILROAD COMPANY.
Office of the Secretary,
Baltimore, Md., July 13, 1911.

The Board of Directors this day declared from the net earnings of the Company for the six months ended June 30, 1911, a dividend of Two (2) Per Cent. on the Preferred Stock of the Company, payable September 1, 1911, to the stockholders of record at the close of business on August 1, 1911.

The Board also declared from the surplus earnings of the Company a dividend of Three (3) Per Cent. on the Common Stock of the Company, payable September 1, 1911, to the stockholders of record at the close of business on August 1, 1911.

The transfer books will not close.
C. W. WOOLFORD, Secretary.

PACIFIC GAS AND ELECTRIC CO.

A meeting of the Board of Directors has been called for 3:00 P. M., July 31st, 1911, for the purpose of declaring a dividend (No. 22) of $1.50 per share upon the Preferred Capital Stock of this Company for the quarter ending July 31st, 1911, payable on August 15th, 1911, to stockholders of record at 3:00 o'clock P. M., July 31st, 1911. The Transfer books will not close, and owners desiring checks payable to themselves should have stock certificates issued in their own names on or before the last-mentioned date. Checks for the dividend will be mailed.
D. H. FOOTE,
Secretary of the Pacific Gas and Electric Company.

DIVIDEND NO. 24.
KERR LAKE MINING COMPANY
July 11th, 1911.

The Board of Directors have this day declared a regular quarterly dividend of 25c. per share and 15c. per share extra on the capital stock of the Company, payable September 15th, 1911, to stockholders of record at the close of business on September 1st, 1911. Books will not close.
JULIUS A. LEWISOHN, Asst. Treasurer.

ELECTRIC BOND AND SHARE CO.
PREFERRED STOCK DIVIDEND NO. 25.
New York, July 13, 1911.

The regular quarterly dividend of one and one-quarter (1¼%) per cent. on the Preferred Stock of the ELECTRIC BOND AND SHARE COMPANY has been declared, payable August 1, 1911, to stockholders of record at the close of business July 20, 1911, on which date the transfer books will close and reopen Tuesday, August 1, 1911. H. M. FRANCIS, Secretary.

OFFICE HOMESTAKE MINING CO.,
Mills Building, 15 Broad St.
New York, July 12th, 1911.
DIVIDEND NO. 440.

Dividend No. 440 of Fifty (50) Cents per share has been declared, payable at the Transfer Agency in New York on the 25th inst.

Transfer books close on the 20th inst.
LOUNSBERY & CO., Transfer Agents.

INTERCONTINENTAL RUBBER CO.

A dividend of One Per Cent. (1%) on the Common Stock will be paid on August 1, 1911, to Voting Trust Certificate Holders of record at the close of business on July 21st, 1911. Checks will be mailed. Transfer books will be closed from July 21st until August 1st, 1911.
WALTER DUTTON, Secretary.

ICE COMPANIES NOW UNDER DOUBLE FIRE

District Attorney and Police Start Investigations of Supply and High Prices.

DISCRIMINATION IS CHARGED

East Side Dealers Make Formal Charge Against the "Trust"—Oler Blames It All on the Weather.

Investigation of the ice situation in the city, due to complaints of the scarcity and high price of ice, followed quickly yesterday upon the demand of Mayor Gaynor. Separate investigations were started by the Police Department and the District Attorney. In a long letter to Police Commissioner Waldo, Wesley M. Oler, President of the Knickerbocker, formerly the American Ice Company, popularly known as the "Ice Trust," emphatically denied that his company had increased the price of ice or had taken advantage of the hot weather in any way.

Mr. Oler explained that the recent hot spell placed heavy burdens upon his company, and that conditions would not be normal again until the hot weather had passed. He said it wasn't fair to put all the blame for conditions upon his company when other concerns were also unable to supply their trade.

Police Commissioner Waldo had scarcely received the letter which Mayor Gaynor sent him on Wednesday asking him to make a thorough investigation into the ice shortage when he began an inquiry. First, he delegated his Executive Secretary, Robert J. Kennedy, to interview all the heads of ice companies. Then he assigned Second Deputy Commissioner Dougherty to make independent inquiries. Dougherty immediately sent out a squad of detectives to gather evidence from retail dealers and consumers. They will ascertain the prices that have been paid for ice during the heated term and whether the so-called trust has supplied the commodity when called upon to do so.

Police Inspector Edward P. Hughes summoned the heads of the detective divisions of the five boroughs to Police Headquarters last night and ordered them to make an investigation of the supply and distribution of ice in their divisions, irrespective of the investigation being made by Deputy Commissioner Dougherty's men. A compiled report of their investigations will be sent to the Mayor in a day or two.

Accused as a Trust.

District Attorney Whitman at the same time assigned two of his assistants, Messrs. De Ford and Ellison, to investigate a formal complaint made in the course of the day against the Knickerbocker company by J. A. Sheridan and D. V. Guiner, representing the east side independent retail dealers. They said that they had been unlawfully discriminated against by the trust. They charge that the Knickerbocker and American Ice companies, which are practically one and the same company, control the market and refuse to sell to independent retail dealers at any price.

In his complaint Sheridan says the independent wholesale dealers have formed a pool, and he believes that they have an understanding with the Knickerbocker and American Ice companies to control the trade and freeze out the small retail dealer with only one or two wagons. He declared that the trust and the independent wholesalers had refused to sell the retailers in question sufficient ice to meet the demands of their business for the past two months.

Mr. Whitman has retained Rubin Peckham to assist Deputies De Ford and Ellison. Mr. Peckham assisted James W. Osborne in the prosecution of the American Ice Company two years ago. Dr. Henry Moskowitz called upon the District Attorney during the afternoon and told Mr. Whitman he had knowledge that the small dealers are compelled to buy ice from agents of the trust.

In his letter to Commissioner Waldo, President Oler says:

> As far as I can learn a shortage of ice is being felt in all the large cities, and all due to the same cause—the unprecedented heat and its long continuance. Normally, the manufacturing plants of New York supply fully 80 per cent. of the ice of this city during seven months of the year. The small demand for natural ice during these months does not give employment to the number of men in the natural ice business required when hot weather come on, so it makes it extremely difficult to secure men enough to load the natural ice necessary under the unprecedented conditions we have had in July. We made the usual preparations to meet usual conditions.
>
> Our sales of natural ice for the week ended July 1 were less than 17,000 tons. Our sales for the week ended July 8 jumped to over 30,000 tons. We had in stock, melting in our barges here, on July 4 28,000 tons of ice, which under any conditions of the past would have been ample—with the output of our machines and the daily loading—to have taken care of our trade, but the enormous demands thrown upon us not only by our own trade, but with the fact that our competitors were unable to supply their trade, has made a condition impossible for us to meet, although every effort that was humanly possible has been put forward to do so. I am frank to say that our men are exhausted and our resources for supplying the city are also worked to the limit, and we cannot increase it.
>
> Nothing but a change in the weather can improve the conditions. We have tried to take care of our trade and we have not taken advantage of the opportunity to increase the price. That we have not been able to supply the demands of our competitors' trade is no fault of ours, and we have no reason to expect such a demand to be put upon us.
>
> The machines of New York, which supply so large a proportion of its business, have not been able to produce the ice which they normally produce because of the great heat. The increase in the temperature of the water has decreased the condensing efficiency, which has increased the head pressure on the engines, and the result has been a great strain upon the machinery and many breakdowns. The firemen, with the great heat we have had, have been unable in many places to keep up the steam pressure, so in the face of the increased demand, both from our own trade and that of our competitors, has come a decrease in the output of the manufacturing plants, and the natural ice resources have not been able to take up the large increase in demand upon it.
>
> We are not lacking in barges or in tugs. The difficulty has been to get men enough to load the barges. This company supplies about 38 per cent. of the business of Greater New York. Its facilities and organization are arranged to meet that demand, so it cannot be expected to take on the trade of the other 62 per cent. when they fail to supply their trade.
>
> In the Boroughs of Manhattan and the Bronx there are forty-three natural ice wharves. Of these this company operates directly and indirectly but sixteen. Doesn't it seem unfair that all the criticism should be leveled against this company for failure of the other twenty-seven to take care of their trade? In the Borough of Manhattan the capacity of all the machines is 3,500 tons a day. This company operates directly and indirectly only 1,290 tons of this. In the Borough of the Bronx there is a manufacturing capacity of 1,400 tons a day, of which this company has none.
>
> Is it fair to saddle upon this company all the criticism for the failure of all these plants to supply their trade? We resent the imputation that there has been any greed shown on our part, because we have not taken advantage of the situation to increase our price, although we could have gotten any price we wanted for the ice. We resent the imputation that we have not supplied, because we have done everything that is humanly possible to take care of our own trade.

Evidence the Police Will Get.

Deputy Commissioner Dougherty would not read the names of the detectives he sent out to gather evidence. The detectives will go among ice wagon drivers, small dealers, including the cellar and pushchart vendors, as well as big and small consumers of ice, thus getting actual figures as to prices and the supply on hand. They will work in conjunction with the independent retail dealers who have already complained to the Mayor and the District Attorney. The independent retail dealers will hold a mass meeting on Sunday afternoon in Concordia Hall, 214 East Forty-first Street, to plan a definite scheme of campaign.

SECRECY IN WOMAN'S SUIT.

Beatrice de Acosta Wants $53,000 from G. G. Butler, Jr., of Ohio.

It was learned yesterday that Beatrice de Acosta of this city has filed a suit for the recovery of $53,000 with interest from May 23, 1910, against George G. Butler, Jr., of Youngstown, Ohio, who lived at the Waldorf-Astoria while in this city. Charles A. Winter of 20 Broad Street, counsel for the plaintiff, makes an affidavit in which he quotes Reuben Leslie Maynard, recently an assistant to District Attorney Whitman, and now Butler's attorney, as saying that if any publicity is given to the case it will cause a great scandal.

The matter came to the attention of Justice Gavegan in the Supreme Court on a motion by Butler, asking that the plaintiff furnish a bill of particulars of her cause of action. This motion was granted yesterday.

The text of the complaint is as follows: "The plaintiff complains of the defendant by her attorney, Charles A. Winter, and for a cause of action alleges: That heretofore and on or about April 28, 1910, the defendant agreed with the plaintiff that if she would agree to abandon and would abandon certain claims against a certain third person and would agree to abandon and would abandon a certain action or suit on one of said claims then pending and about to be called for trial and would agree to forbear and would forfear in the prosecution of said action and in the enforcement of said claim, that the defendant would agree to pay and would pay to the plaintiff the amount of said claim, which aggregated the sum of $53,000."

The complaint then goes on to state that the plaintiff did abandon the claim, but that Butler failed to live up to the agreement.

Mr. Winter's affidavit opposing the motion for a bill of particulars states that he is opposed to giving the defendant any of his evidence, and also says that he served Butler's attorney on April 17, and that when this was done Mr. Maynard said that if any publicity were given to the case it would cause a scandal, and asked him if he knew of the relations previously existing between the plaintiff and the defendant. There was also considerable conversation about certain photographs which were pronounced fictitious.

10,000 ELKS IN PARADE.

New York Represented by Largest Number—Field Hospitals on Line of March.

Special to The New York Times.

ATLANTIC CITY, N. J., July 13.—Ten thousand Elks, representing every State in the Union, participated in the parade here to-day in connection with the Grand Lodge reunion. The day was cooler than any other this week, and but few men were compelled to drop out of line because of the heat. They were quickly cared for by the large corps of nurses and medical men of the National Volunteer Emergency Service of New York, who were here under direction of Gen. F. E. Davis. Field hospitals were established along Atlantic Avenue.

New York turned out the largest number of Elks. There were about fifteen hundred from New York in line. Orange Lodge of Orange was also strong and had one of the prettiest floats. The float of the Newport Lodge, a reproduction of the battleship Connecticut, was the most novel. A. L. Pratchett, Charles E. Barry, and J. J. Leary composed the delegation from Porto Rico, representing San Juan Lodge. There were four delegates present from Manila.

The first prize for aggregate mileage went to Portland Lodge; the second to New Orleans, and the third to St. Louis.

The first prize for the best appearance in uniform was won by St. Louis; the second by Elizabeth, N. J., and the third by Cincinnati.

The lodge having the largest number of women in line was that of Portland.

Orange, N. J., had the most attractive float, and Philadelphia won the prize for the most beautiful banner.

Ten Boys on a Walking Tour.

TRENTON, N. J., July 13.—Combining education and recreation ten boys, in charge of H. F. Mitchell, an instructor in mathematics at the Hebrew Technical Institute of New York City, are making a walking tour of 200 miles. They spent to-day in this city, inspected potteries and brick yards, and then went to Lambertville by trolley, from which place they will resume their tramp to-morrow to Easton and the Delaware Water Gap. John E. Coyle, a Brookline insurance man, is accompanying the boys.

French Feast at Harlem Park.

The French Benevolent Society is to have its annual celebration of the French feast this evening at the Harlem River Park. An attractive programme has been prepared, and the usual large attendance expected. The celebration always draws together the leading spirits in the French community in this city.

ADVERTISEMENT.

Millions a Minute

The manufacturer who does not advertise may profit by considering how small is his proportion of the many millions that change hands every minute throughout this broad country by reason of publicity.

A well-to-do ranchman near Waco, Texas, may be a good patron of a manufacturing house in Bangor, Maine. Thousands of dollars are received daily by New York business houses, the clientele of which embraces citizens from remote corners of the earth.

It is an absolute necessity to obtain **wide publicity** if the advertiser hopes to realize profitably on his investment.

If the producer is not earning a portion of the millions a minute, and desires to conduct a newspaper advertising campaign which will insure a good return of his money, the Daily Newspaper Club of this city will furnish cheerfully, without charge, all necessary data for the management of a local or national campaign.

This organization acts in an advisory capacity only, accepting no advertiser's orders direct.

The daily circulation of members of the Daily Newspaper Club exceeds 4,000,000 copies.

The Daily Newspaper Club

A World Building New York

CITY BUREAU SUES TO SAVE CITY MONEY

Municipal Research Commission Charges That Damage Award to Jordan L. Mott Is Illegal.

$213,200 IS INVOLVED

No Basis for the Demand, Bureau Says—Street Grade Not Changed—Wants Controller Enjoined.

For the first time in its history the Bureau of Municipal Research is to begin a taxpayer's suit to prevent the city from paying an alleged illegal claim. Through its counsel, William J. Curtis, of Sullivan & Cromwell, papers were served yesterday on Corporation Counsel Watson to show cause why Controller Prendergast should not be restrained from paying an award of $102,500 plus thirteen years interest at 6 per cent. to Jordan L. Mott for damages he alleged resulted from a change of grade in front of the Mott Iron Works, when the approach to the Third Avenue Bridge, which crosses the Harlem River, was constructed in 1893-1898. The award was made on June 6, 1911, not by Controller Prendergast, but by the Board of Assessors appointed by Mayor Gaynor in January, 1910.

The suit is to be brought in the name of William H. Allen of the Municipal Research Bureau on the ground not that the award is excessive, but that it is absolutely invalid and illegal, first because the official records of both the Bridge Department and the Bronx Bureau of Highways show that no change of grade whatever took place in front of the claimant's property as a result of the bridge improvements and, second, because the claim for damages was not filed within the period required by the statute of limitations. Action on the matter was repeatedly considered and postponed by the two boards of assessors appointed by Mayor McClellan. Of these boards Mayor Gaynor wrote in 1910: "Grossly excessive awards seem to have been habitually made through either official incompetency or else official dishonesty."

In a statement issued yesterday the Bureau of Municipal Research said:

> Although the Mott claim has been under the consideration of the Corporation Counsel's office since 1904, the Corporation Counsel has never at any time made an effort to prevent payment of the claim upon the ground that there had been no change of grade. Yet the permanency in the grade line of Third Avenue before the Mott property is a matter of record. All efforts of the Corporation Counsel were directed to keeping the award within reasonable limits. No attempt was made to show from the city's own records that it was illegal. The bureau in its action will show that the Board of Assessors has no power except in change of grade cases, and that no change of grade took place. When the bureau urged this line of attack it was told that "such a defense would not have the chance of a snowball in h——."
>
> Jordan L. Mott is at present represented by Ex-Judge Morgan J. O'Brien. Three other counsel preceded him: Joseph A. Flannery, working on a 25 per cent. retainer prior to 1905; Sherman & Sterling from 1904 to 1908, and Morris Delches from November, 1908, through 1909, also at a 25 per cent. retainer.
>
> At the time Mr. Delches was counsel for Jordan L. Mott he was also secretary to Supreme Court Justice Guy, who earlier as Assistant Corporation Counsel had been assigned to the Board of Assessors' office and knew the record in the Mott claim. Justice Guy, as Assistant Corporation Counsel, claimed that the damage could not be more than $104,000. His later secretary, since resigned, tried to get an award of $400,000.
>
> Another interesting circumstance is the fact that Justice McLean, then on the bench but "acting not as a Judge but as an individual and an interested party," (as son-in-law of Jordan L. Mott,) had gone to the then Corporation Counsel, Ellison, and protested that the city's figure of $104,000 was too low. When interviewed Mr. Ellison stated that he had examined the property "at the request of Justice McLean, whom I have known for years. I told him I thought an estimate of $100,000 was ample. I knew Berrian and Pierre Carroll, our other experts, were both well acquainted with Justice McLean and would not do him an injustice."
>
> In June, 1909, it was reported that the then Board of Assessors, presided over by President Zucca, was about to make an exorbitant award to Jordan L. Mott for this claim. A joint investigation, conducted by Controller Metz and the Bureau of Municipal Research, frustrated this attempt. Disregarding a writ of mandamus which had been secured by Morris Delches requiring them to decide the claim, they went out of office without taking action.
>
> During the three different hearings which were held before the Boards of Assessors the lowest claims made by the experts for Jordan L. Mott were $410,000 and $400,000. The lowest estimate made by the experts for the city were $81,000 and $62,000. The highest claims made by the Mott experts were $450,000 and $620,426. The highest estimates made by the city's experts were $104,116 and $106,200.
>
> The amount that is now in litigation, $102,500 plus thirteen years' interest at 6 per cent., was certified to by William C. Ormond and Antonio C. Astarita. The third member of the Board of Assessors, who is also President, Joseph P. Hennessy, submitted to his colleagues a dissenting memorandum in favor of approximately double this amount. The bureau does not question the integrity of the Board of Assessors in making the award, but believes that the Corporation Counsel has not instructed them properly in the law.

A recent law provides that interest on awards may be recovered from the date the damage occurred. The work on the Third Avenue Bridge commenced in 1893. Had any change of grade been effected, the bureau argues, it must have occurred then and not thirteen years ago, when the bridge was opened to public traffic. If the bureau's claim is not upheld it says that it is almost certain that Mr. Mott will collect $213,200 from the city.

JAIL FOR CRUEL PARENTS.

Sentenced After Police Rescue Them from Threatening Crowd.

PATERSON, N. J., July 13.—The arrest of a man and his wife in this city early this morning stopped threats of lynching by men and boys who had become incensed over alleged cruel treatment of a 5-year-old child.

The couple under arrest are Mr. and Mrs. Herbert Sterns of 197 Twelfth Street. Some days ago it was learned that their 5-year-old imbecile child was kept in a room barely large enough for a doghouse and so poorly ventilated that the child's health was seriously impaired. Last night two women neighbors attempted to pass bananas to the child through a window, but Mrs. Sterns ordered them away. Angry words were exchanged, and a crowd of 500 soon gathered around the house.

The police were notified, and arrested the couple to protect them from the crowd. Sterns was arraigned before Recorder Carroll, who sent him to jail for one year, and then sent Mrs. Sterns to the Workhouse for three months. The girl was taken in charge by the Society for the Prevention of Cruelty to Children.

Weather in Cotton and Grain States.

Special to The New York Times.

WASHINGTON, July 13.—Following is the forecast for cotton and grain States for Friday and Saturday, as issued by the United States Weather Bureau:

North and South Carolina, Georgia, Alabama, Mississippi, Louisiana, and Florida—Local thunder showers Friday and probably Saturday; light variable winds.

Eastern Texas—Local thunder storms Friday and probably Saturday; not much change in temperature; light to moderate southerly winds.

Western Texas—Local showers Friday and probably Saturday.

Utah—Probably fair in northern, local showers in southern portion Friday and Saturday.

Oklahoma, Tennessee—Unsettled Friday. Saturday probably fair, not much change in temperature.

Kentucky, Iowa, Missouri—Fair Friday and probably Saturday; not much change in temperature.

Ohio, Indiana, Illinois—Fair Friday and probably Saturday; not much change in temperature; light variable winds.

Michigan, Wisconsin, Minnesota—Fair Friday and Saturday; not much change in temperature; light westerly winds.

Dakotas, Nebraska, Kansas—Fair Friday and Saturday; not much change in temperature.

SOLD OUT TO ROYAL MAIL.

English Packet Company Now Controls Line from New York to Brazil.

The Royal Mail Steam Packet has formed a new company in London, with a capital of $10,000,000, and has purchased the Lamport & Holt line of steamers from New York to Brazil and the Argentine. Sir Owen Phillips is the President and Lord Pirie, head of Harland & Wolff's, Belfast, is the First Vice President.

The Royal Mail has also acquired the remainder of the stock in the Shire Line of China steamships held by T. & J. Brocklebank for $125,000. The Pacific Steam Navigation Company was purchased by the same company a year ago.

LATEST CUSTOMS RULINGS.

The Duty on Incompleted Collar and Cuff Buttons Is Made Lower.

A controversy regarding the classification of buttons was decided yesterday by the Board of United States General Appraisers in favor of D. S. Meese & Brother of New York. The merchandise, which consists of incomplete collar and cuff buttons, was assessed by Collector Loeb at the rate of 50 per cent. ad valorem as "buttons not specially provided for" under the present tariff.

The claim of the protestants is that the articles are dutiable as "manufactures of metal," or else at three-quarters of 1 cent per line per gross, and 15 per cent. ad valorem as buttons of metal not specially provided for. Judge Somerville states in his decision that there is a difference between the provision in the act of 1897 and the present law. He says that the provision for collar buttons or cuff buttons and studs in the act of 1897 was not limited to the material out of which such buttons might be composed, whereas the present tariff enumerates only collar or cuff buttons and studs, composed wholly of bone, mother of pearl, or ivory. That description, according to the Judge, does not include the articles under consideration. The merchandise therefore is relegated to that part of Paragraph 427 which provides for buttons of metal, not specially provided for. The protests making this claim are sustained and the Collector's decision reversed with instructions to reliquidate the entry accordingly.

Judge Hay handed down a decision sustaining the claim of Butler Brothers for lower duty on so-called bath babies. They were assessed at 60 per cent., but are granted entry as "toys" at 35 per cent. ad valorem.

BUSINESS TROUBLES.

ZACHARI DELPHINES, dealer in leather and findings at 87 Christopher Street, schedules show liabilities of $7,230 and assets of $1,152, consisting of stocks, $1,000, and accounts, $152.

EPSTEIN & JACOBSON.—Charles Epstein and Samuel Jacobson, skirt manufacturers, 169 Mercer Street, petition by Adolph Riveloon, $494, and Philip W. Rosen, $40. Assets, (estimated,) $1,500.

WATER FRONT IMPROVEMENT COMPANY of 220 Broadway, at a meeting of creditors, held at the office of John J. Townsend, 45 Cedar Street, James A. Nelson was elected trustee. Bond, $5,000.

MARCUS LINDENBAUM, manufacturer of furs at 133 and 135 West Nineteenth Street, petition by Morris Holman, $250; Morris Chaltin, $300, and Isidor Pines, $300. Liabilities, $25,000, and assets about $10,000.

STEWART CLOTHES SHOP, (Corporation,) 714 Broadway, and Detroit, Mich., schedules show liabilities of $5,863 and assets of $4,540, all in Detroit, consisting of stock, $3,500; fixtures, $1,000, and cash in bank, $40.

Judgments.

These judgments for amounts more than $100 were filed yesterday, the first name being that of the debtor:

Adams, Sandy—F. Carbone, $111.
Abell, James M.—New York Edison Co., $161.
Bindel, Benjamin, et al.—J. Landesberg et al., $218.
Beckley, Harry A.—Seymour Co., $140.
Boom, Maurice—L. E. Muller, $198.
Bartle, William A. and Edith R.—Keystone National Powder Co., $1,028.
Biedenger, John—G. H. Cullis et al., $113.
Bodmer, Rudolph J.—J. Ramsburgh, $515.
Burke, Victor E.—Equitable Trust Co. of New York, $510.
Brockway, George A.—Ryer Mfg. Co., $1,295.
Brouwer, John H., et al.—S. Denier, $266.
Crawford, William H.—S. Anhalt, $228.
Cockcroft, James D., Arthur, and Georgia G.—J. C. Cockcroft et al., costs, $176.
Chapman, Charles W.—"Wetzel," $246.
Cohen, Abraham—Attington Realty Co., $282.
Conkling, Joseph C.—F. S. Vose, $1,482.
Same, administrator—Same, $1,510.
Charles, Harry H.—D. Fish, $2,192.
Coffey, Delia—J. Sinnott, $617.
Coffey, Delia—Gibson Distilling Co., $933.
Craddock, Edward S.—W. T. Hungerford Brass and Copper Co., $170.
Delaney, James J.—J. A. Murray, $308.
Druss, Solomon—D. Gross, $146.
Donohue, Patrick J.—National Cash Register Co., $459.
Dierckes, John M.—J. A. Allen, $1,580.
De Classon, Willie, (not summoned,) et al.—H. P. Mertel et al., $958.
Davis, John—C. E. Locke, $1,081.
Ella, John—Candee, Smith & Howland Co., $637.
Engelhardt, May E.—H. Davidson, $194.
Grass, Raffaele et al.—People, &c., $500.
Green, Samuel—R. S. Minturn, costs, $138.
Groves, Edgar A.—L. O. Lundihn, $122.
Goin, Jeanette P., executrix—S. W. G. de Hauteville, $23,978.
Graff, Aaron A.—S. Bookman, $214.
Hart, Benjamin S.—A. H. Wolter, $1,160.
Hiller, Egmont A.—Eclipse Silk Mfg. Co., $1,477.
Hipkins, John C.—S. Stein et al., $106.
Hemming, Henry G.—P. Fish, $1,864.
Jedel, Aaron—A. F. Ferris, $497.
Kilberry, George D.—W. J. Salomon, $147.
Kellogg, John K.—A. C. Weil, $503.
Lovey, Robert E.—N. N. Lee et al., $208.
Livermore, F. Dwight et al.—P. Griffin, $188.
Lesser, Simon M.—H. B. Claflin Co., $160.
Lipshitz, Joseph et al.—B. Kremer et al., $260.
Laiken, Kallman et al.—H. Kremer et al., $170.
Levi, David, et al.—J. Levy et al., $104.
Manna, Salvator, et al.—People, etc., $500.
Moss, Sophia—B. Link et al., $976.
Montgomery, W. R., et al.—Dover Trust Co., $7,032.
Melinsky, Abraham—A. Smith, costs, $108.
McGuire, Frank J.—E. Badt, $140.
Moscowitz, Joseph (not summoned,) et al.—H. Kramer et al., $170.
Nagler, Samuel, et al.—J. Landesberg, $218.
Pratt, M Walter—R. L. Wensley, $671.
Russakow, Sigmund, (not summoned,) et al.—P. Bergman et al., $151.
Ross, Louis—W. J. Salomon, $1,061.
Ruppert, Jacob—T. P. Tierney, $1,140.
Rachlin, Herman, et al.—B. Kremer et al., $260.
Reis, Joseph, et al.—J. Levy et al., $104.
Silverman, Adolph, (not summoned,) et al.—P. Bergman et al., $151.
Schaufler, Walter A.—R. E. Mahl, $144.
Shenkow, Max—S. Simon et al., $202.
Sherman, Samuel A.—Northern Bank of New York, $229.
Umans, Barnett, et al.—P. Bergman et al., $151.
Volmer, Otto—Merchants' Union Ice Co., $218.
Viau, Benjamin—J. Wagner, $5,482.
Ward, Henry M.—W. S. Hoare et al., $300.
Wolk, Bernard or Barney—M. Lubelsky et al., $105.
Warner, Genevieve—Central Park Studios, $239.
Wilson, E. I.—P. R. Gale, $395.
Wright, Frederick A.—W. L. Fay, $210.
Wenderhold, William, et al.—H. P. Mertel et al., $353.
Weber, Carl, et al.—Same, $353.
Home St. Realty Co.—M. Stahl, $1,355.
Standard Chandelier Co. et al.—J. Landesberg et al., $218.
Eleber Engineering Co.—Broadway Building Co., $471.
Vanderbilt Realty Improvement Co. et al.—P. Griffin, $188.
Columbian Engineering Co.—Cross, Austin & Ireland Lumber Co., $108.
Same—Same, $519.
James N. Arbuckle Co.—H. Katzenstein et al., $530.
Same—D. Cohen et al., $1,288.
National Mortgage Co. et al.—Dover Trust Co., $7,032.
Glendale Realty Co.—Same, $7,092.
Guardian Fire Insurance Co. of Pennsylvania—Hudson River Day Line et al., $4,635.
Catlin & Powell Co.—A. S. Mitchell, costs, $134.
William J. Pullman & Co., $1,522.
Van Dyke Construction Co. et al.—S. Denier, $266.

Satisfied Judgments.

The first name is that of the debtor, the second is that of the creditor, and the date that when judgment was filed.

Palatine Insurance Co., Limited, of Manchester, England—S. Uhlfelder, Nov. 4, 1907, $4,105.
Taylor, Catharine—A. S. Bacon, Dec. 10, 1909, $224.
Bassett, Edward, Anna Sillcocks, and Tillie Titus—L. Moran, Dec. 29, 1910, $950.
Same—Same, March 14, 1911, $950.
Cary, Nellie—J. J. Gibbons, April 19, 1904, $960.
Cohen, Bernard—A. Guddat et al., June 26, 1911, $506.
Vicario, John—W. D. Hunter, Dec. 22, 1910, (reversed,) $108.
Lazaroe, Jacob J., and Samuel M. Hyman—S. Pushkoff, Nov. 16, 1909, $373.
Nagle, Garret J.—P. Straus, Oct. 9, 1906, $1,345.
Herts, Isaac H. and Benjamin H.—M. R. Goelet and others, Jan. 17, 1911, $70,104.
Rechnitz, Samuel—C. Rechnitz, Jan. 31, 1911, $4,733.
Doctor, Albert—N. Freund et al., May 21, 1908, (canceled,) $1,204.
Salter, Michael, and Henry Bolter—People, &c., Oct 16, 1907, (vacated,) $1,000.

SELLING OUT MEXICAN OIL.

Lord Cowdray, Now Here, Expected to Transfer His Interest to Texas Co.

Negotiations which seem likely to succeed are under way for the sale of the Mexican oil properties, owned by Lord Cowdray, to the Texas Oil Company. Executive officers of the company, accompanied by experts, have inspected the Pearson and Mexican Eagle Petroleum fields, and, while it was learned yesterday that no agreement has yet been arrived at, it is believed that before Lord Cowdray leaves New York he will have reached an understanding with the Texas company.

Lord Cowdray, who is staying at the St. Regis, was at the offices of the Texas company yesterday.

The Pearson syndicate has large holdings of oil lands near Tampico and at Minatitlan. It has been engaged in expensive competition with the Waters-Pierce interests and is reported to have sunk large sums in the developing of its oil business without realizing much profit. The Texas company is on better terms with the Waters-Pierce Company and it is supposed that with the transfer of the Pearson holdings the Mexican business will be put back upon a profitable basis. A large part of the oil produced in the Tampico district is marketed in Mexico. It is a heavy oil, similar to that produced in the California fields.

It could not be learned on what terms the sale of the Pearson lands will be effected, if the negotiations go through. The syndicate's possessions are very large and it is not known how much of them are oil lands, but a man familiar with the situation said that the Texas company's experts will probably find many thousand acres which have no oil.

The Texas company has engrossed most of the attention of John W. Gates in recent years. It was formed in 1902 and Mr. Gates has taken great pride in its development. The company has grown rapidly and has been preparing to enter into active competition with the Standard Oil Company for foreign business. Mr. Gates's present trip abroad was said to have been undertaken in connection with a project for the establishment of a fleet of oil boats for export business.

The Texas Company was organized in 1902 with $2,000,000 capital, and now has a capital of $50,000,000. Most of the increase has been in the past two or three years, the stock outstanding having been increased in 1910 from $18,000,000 to $36,000,000, partly by the payment of a 50 per cent. stock dividend.

Early this year the stock was increased to $50,000,000, to be issued at the discretion of the board, and at about the same time $20,000,000 6 per cent. convertible debentures were authorized. Of these $12,000,000 were sold and $3,000,000 reserved to retire maturing obligations, the balance of $5,000,000 being held in the treasury for improvements and extensions.

THE UNITED SERVICE.

Special to The New York Times.

The Army.

WASHINGTON, July 13.—First Lieut. H. Glade, Sixth Infantry, to United States Military Academy, West Point, for duty.

Capt. J. R. R. Hannay, Quartermaster, (Infantry,) to temporary duty office of Quartermaster General.

Major J. D. Leitch, Twenty-eighth Infantry, detailed a member of General Staff Corps.

Capt. C. S. Wallace, Signal Corps, from Fort Wood, N. Y., to Fort Slocum, N. Y., temporary duty, thence to his proper station.

First Lieut. I. C. Brown, Medical Reserve Corps, from Fort Douglas, Utah, on arrival of Fifteenth Infantry, thence to Fort Lawton, Wash.

Capt. W. Elliott, Commissary, from San Francisco to St. Louis.

Capt. W. M. Wilhelm, Ordnance, to the Reliance Electric and Engineering Company, Cleveland, Ohio, for inspection.

Capt. D. C. Seagrave, Ordnance, will visit during August and September the E. I. du Pont-De Nemours Powder Company, Carney's Point, N. J., inspection.

Capt. R. S. Welsh, Quartermaster, visit following inspection of supplies: The Warrenton Woolen Company, Torrington, Conn.; Orr Felt and Blanket Company, Piqua, Ohio.

Capt. W. B. Elliott, Twenty-third Infantry, and Capt. O. H. Dockery, Jr., Twenty-fifth Infantry, placed on list of detached officers, vice Capts. E. L. Butts and H. J. Hunt, Infantry, promoted to Majors.

Capt. P. W. Beck, Eighteenth Infantry, from College Park, Md., to Hammondsport, N. Y., temporary duty.

Lieut. Col. D. S. Stanley, Deputy Quartermaster General, to Front Royal, Va., on official business.

Capt. M. P. Andruss, Coast Artillery, relieved as instructor militia, effective Aug. 11.

Capt. B. Taylor, Coast Artillery, detailed instructor with militia, Coast Artillery Reserves, Department of the East, Aug. 11, and will proceed to Bridgeport, Conn.

Transfers of officers of the Coast Artillery: Capt. A. Trotter from 136th to 137th Company; Capt. J. P. Robinson from 137th to 136th Company.

Capt. J. F. Gohn, Quartermaster, from transport Sumner to Portland, Me., temporary duty, thence to Chicago.

Capt. W. H. Rose, Corps of Engineers, from Engineer School, Washington Barracks, D. C., Aug. 1, thence to Chattanooga.

The following officers detailed for duty as executive officers of the National matches and range officers, and will report at Camp Perry, Ohio, not later than Aug. 12: Major E. L. Butts, Twenty-fifth Infantry; Capts. G. B. Pritchard, Jr., Fifth Cavalry, L. W. Caffey, Fifteenth Infantry; First Lieuts. C. E. Reese, Fifteenth Infantry, C. E. Cavalay, unassigned, T. T. Duke, Infantry, unassigned, C. F. Severson, Infantry, unassigned, J. A. Atkins, Sixteenth Infantry, E. M. Wilson, Ninth Infantry; Second Lieuts. R. P. Harbold, Twenty-fifth Infantry, G. W. Edgerly, Second Infantry, W. S. Weeks, Fourth Infantry.

Promotion of infantry officers, with date of rank and assignment as given: From Major to Lieutenant Colonel—J. F. Morrison, June 7; W. H. Sage, June 13, Thirtieth Infantry. Captain to Major—V. A. Caldwell, June 6, Twenty-fifth Infantry; E. L. Butts, June 7, Twenty-fifth Infantry; H. J. Hunt, June 13, Eleventh Infantry. Second Lieutenant to First Lieutenant—R. R. Pickering, March 11, Sixteenth Infantry; L. A. McClure, March 11, Fifteenth Infantry; C. F. Coney, March 11, Tenth Infantry; C. H. Wright, March 11, Second Infantry; W. R. Scott, March 11, Twenty-first Infantry; W. W. Harris, Jr., March 11, Thirtieth Infantry.

Promotion of Field Artillery officers, with date of rank and assignment as given: First Lieutenant to Captain—N. E. Margetts, May 26, Second Field Artillery; R. Davis, June 7, Fourth Field Artillery. Second Lieutenant to First Lieutenant—J. W. Rumbough, June 7, Sixth Field Artillery; W. McCleave, June 13, Fourth Field Artillery; A. C. McBride, June 20, Fourth Field Artillery; J. R. Brabson, June 20, Second Field Artillery.

First Lieut. P. D. Glassford, Field Artillery, unassigned, assigned to First Field Artillery.

The Navy.

Commander C. H. Hayes to command the Annapolis; Lieut. W. L. Culbertson to the Naval Academy; Lieut. J. F. Green to the Annapolis as executive officer and navigator; Lieut. (Junior) V. Baker to the naval station, Tutuila, Samoa, and additional duty the Princeton; Lieut. (Junior) S. A. Taffinder to the Annapolis as senior engineer officer; Ensign C. C. Clark to the Annapolis.

Movements of Naval Vessels.

Arrived—Prometheus at San Francisco, Colorado at Mare Island, Cheyenne at Bremerton.

Sailed—Buffalo from Unalaska for Kiska; Maine from Portsmouth, N. H., for Tompkinsville; Navajo from Mare Island for Honolulu; Marblehead from Santa Barbara for Santa Cruz; Missouri, Mississippi, and Ohio from Provincetown for New York; Virginia from Provincetown for Hampton Roads; Castine and Severn from Provincetown for Newport; Brutus from Boston for Hampton Roads; Whipple, Hopkins, Hull, Truxtun, Paul Jones, Perry, Preble, Stewart, Lawrence, Farragut, Goldsborough, and Rowan from Eureka, Cal., for Coos Bay, Ore.

REVENUE CUTTER ORDERS.

Special to The New York Times.

WASHINGTON, July 13.—These orders were issued to-day in connection with the Revenue Cutter Service:

July 6—Capt. C. E. Johnston, detached from the Acushet as of July 19 and ordered to the command of the Seneca; Capt. J. H. Brown, detached from the Depot, Revenue Cutter Service, as of July 25 and ordered to the command of the Algonquin, and granted thirty days' leave en route; Capt. J. M. Moore, detached from the Apache, as of July 15 and ordered to the command of the Depot, Revenue Cutter Service; Second Lieut. G. C. Alexander, detached from temporary duty on the Arcata and assigned to duty as Assistant Inspector of Labor and Material, Newport News, Va.; Third Lieut. L. O. Mueller, granted seven days' leave, commencing July 8; Capt. of Engineers F. E. Owen, granted thirty days' leave, commencing July 15.

July 7—First Lieut. John Boedecker granted thirty days' leave, commencing Aug. 1.

July 8—First Lieut. of Engineers C. F. Nash granted five days' extension of leave; Capt. A. J. Henderson, granted ten days' leave, commencing July 9.

July 11—Capt. C. E. Johnston granted seven days' leave; First Lieut. J. Boedecker ordered to temporary duty in command of the Guthrie.

July 12—Third Lieut. of Engineers S. B. Orne ordered to the Pamlico as of July 29 for temporary duty on that vessel; Second Lieut. J. A. Alger ordered to Newport News, Va., for duty as Assistant Inspector of Labor and Materials; Constructor J. Q. Walton granted five days' leave, commencing July 13; First Lieut. of Engineers J. B. Coyle granted sixty days' leave, commencing Aug. 1; Second Lieut. J. F. McGourty granted four days' leave, commencing July 14.

July 13—Capt. J. E. Reinburg, directed to report to the Chairman of a Medical Board at Fort Stanton, N. M., for medical survey; First Lieut. A. H. Buhner, directed to report to the Chairman of a Medical Board at San Francisco for medical survey.

STOCK BUDGET BEFORE BOARD

Authorizations $45,807,818—City Borrowing Capacity, $159,300,978.

The Board of Estimate received the report of the Corporate Stock Budget Committee yesterday. The report, as already published, calls for authorizations of $45,807,818 and rescindments of $647,272. If all the recommended authorizations are made the city will still be able to build rapid transit subways and have ample margins for other work that may have to be done. A statement estimating the constitutional borrowing capacity of the city on July 5, 1911, shows that the margin of legal borrowing capacity is $159,300,978. Of this amount $60,482,725 is available for rapid transit purposes only. This sum is made up as follows:

Manhattan-Bronx rapid transit bonds (to be exempted)	$43,868,325
Brooklyn-Manhattan rapid transit bonds (to be exempted)	3,614,400
Amount set aside by resolution of April 8, 1910, for additional rapid transit railroads	13,000,000
Total	$60,482,725

This leaves a margin of $98,818,252 for such purposes as the Board may determine, including rapid transit roads, should the Board so desire. Even if it is assumed that $80,000,000 will be used for subway construction this year there will be left in the Treasury $79,900,978.

COMMODITY MARKETS.

WHEAT.—The undertone during the entire session was nervous, and while there was spasmodic rallies the trend of values was decidedly toward a lower level. It was apparent that in the absence of strength in the coarse grain list little encouragement was given for new buying. The weight of new wheat offerings is making itself felt, and there was considerable pressure on this account, while the lower temperatures and scattered showers in the Northwest were regarded as propitious conditions for the best development of Spring wheat. Rust advices continued to be received from sections of Minnesota, but their effect was not near so great as on Wednesday, and besides some authorities were not inclined to give too much credence to such dispatches. It was claimed that showery weather with excessively high temperatures are necessary to produce rust conditions, whereas such have not prevailed for any length of time in any considerable area.

The Liverpool market made a fair response to our gain of the previous day, but there was little in the news from abroad to encourage holders. Other foreign markets were disappointing, reflecting favorable weather conditions generally, it being claimed that harvesting was progressing favorably in Hungary and France, while in Argentina, Great Britain, and in India the plant is making excellent progress. Russian advices were contradictory, but on the whole there is a hopeful view taken of the outlook.

The Price Current report was rather bearish, indicating that the generally favorable prospects of Spring wheat were unchanged in the main, while Winter wheat yields continued to show up above earlier expectations. Smiley estimated the Kansas crop at 53,000,000 bushels, which was slightly bullish, while some bullish yield reports were also received from Western Kansas, but these are to be expected; in fact, it is the general belief that the Government in its estimate of 457,000,000 bushels was slightly low.

Interior receipts so far for the week total to 5,000,000 bushels, against 2,653,000 bushels last week and less than 2,000,000 bushels a year ago. Shipments indicate that accumulation is taking place, these being only slightly in excess of last week and last year. Export inquiry was less urgent, only seven loads of Manitoba wheat being reported, although sales of 200,000 bushels of hard wheat were sold to Eastern millers from Chicago. Cash No. 2 red wheat quoted at 93c, and at 94c, free on board, afloat, for export; No. 2 hard, 99c; No. 1 Northern Spring, 97c, and No. 1 Northern Manitoba, $1.04¼.

CORN.—Good rains in parts of Kansas and Nebraska, together with lower temperatures in the belt and showers in Missouri, Iowa, and Kentucky, were mainly accountable for the weaker undertone in corn. Houses with Southwest connections, from where the most pessimistic reports have been received, were conspicuous sellers. On the other hand, several large Western commission houses continue bullish, and were given support encouraged by the excellent cash demand and higher cash markets, despite the decline in futures. Sentiment, nevertheless, appeared less bullish, as it is realized that the market has enjoyed a good advance and that each day of precipitation greatly benefits the crop. Receipts and country offerings were very limited. Export bids are still out of line. Cash No. 2 quoted at 70¾c for export.

OATS.—In sympathy with other markets the tone was rather heavy. Weather conditions were generally favorable for the late crop, while early advices in regard to newly thrashed oats are rather conflicting. Bulls claim that the amount of damage is irreparable, but then again the advance in prices seems to induce caution in some quarters, despite the generally short feed crop prospect. Cash demand is good. Standards were quoted at 53c; No. 2 white, 53½c; No. 3 white, 52½c.

PROVISIONS.—Trade was in unimportant volume during the day, with the undertone steady. The reaction in the grain market inspired a little speculative selling, but actual pressure was not in evidence, with prices holding very steady.

NEW YORK FUTURE MARKET.

	High.	Low.	Close.	Prev. Close.
Wheat—				
July	..	..	93⅛	94⅛
September	95½	94⅛	94⅝	95½
December	98¼	97⅞	97½	98⅜
Corn—				
September	..	..	71¼	71½
December	..	..	71	..
Lard—				
Spot	..	..	8.20@8.40	8.25
August	8.50	8.50	8.50@8.60	8.35
September	8.50	8.50	8.47@8.60	8.50
November	8.50	8.50	8.38@8.50	8.38
December	8.50	8.50	8.36@8.50	8.35
January	8.50	8.50	8.40@8.50	8.42

CHICAGO FUTURE MARKET.

	High.	Low.	Close.	Prev. Close.
Wheat—				
July	88⅞	88	88⅛	88⅞
September	90⅜	89¼	89½	90⅜
December	93⅜	92⅝	92⅝	93⅜
May	97¼	96⅛	96⅛	96⅞
Corn—				
July	65½	64⅝	64⅝	65
September	67⅜	66¼	66⅜	67¼
December	65⅜	64¼	64⅛	65½
May	67⅝	66½	66⅝	67⅝
Oats—				
July	47	46¼	46½	46⅝
September	47½	46⅜	46⅝	47¼
December	49⅛	48⅜	48⅝	48⅝
May	51⅜	50⅞	51	51⅜
Lard—				
July	8.35	8.30	8.30	8.30
September	8.45	8.40	8.40	8.40
January	8.47½	8.42½	8.42½	8.42½
Ribs—				
July	..	..	8.42½	8.42½
September	8.60	8.55	8.55	8.55
January	8.22½	8.17½	8.17½	8.17½
Pork—				
July	..	..	15.90	15.80
September	16.00	15.90	16.00	15.82½
January	..	..	15.75	15.70

COTTONSEED OIL.

There is no change in sentiment or in the trend of values, with the market weak, during yesterday's session, and closing was at the lowest. Bears were confident with additional pressure from the South, and, while there was support at times, partly credited to consuming interests, it was not sufficient to have appreciable effect. The limited consuming inquiry, combined with highly favorable crop prospects, still dominate the situation, and liquidation has been heavy as a result. The official Washington report showing that 168,000,000 gallons of oil was produced from the cotton crop of 1910 and 1911 was surprising, it being the greatest production on record, despite the fact that the cotton crop was far below the high record. Doubtless high prices of oil stimulated the crush. Last season 131,000,000 gallons of oil were produced, with a high record of 154,000,000 gallons in 1906.

	High.	Low.	Closing. Bid. Asked.	Prev. Close.
Spot	..	..	6.09@6.20	6.12
July	6.15	6.14	6.08@6.15	6.15
August	6.12	6.09	6.09@6.10	6.13
September	6.14	6.09	6.08@6.09	6.15
October	5.91	5.87	5.86@5.88	5.94
November	5.62	5.60	5.60@5.63	5.64
December	5.58	5.58	5.57@5.58	5.61
January	5.62	5.62	5.60@5.62	5.60
March	..	..	5.60@5.63	5.63

COTTON.

Heaviness characterized the market during yesterday's session, and while the near positions continued to show resistance toward declining, due to bull support and a firm technical situation, the new crop months reflected highly favorable weather conditions. Sentiment was bearish, and, aside from the buying on the theory that the market has suffered a drastic break, while spinners and spot interests have taken contracts in a fairly liberal way, thus strengthening the technical position, there was little encouragement given for fresh operations on the bull side.

The weather map showed that showers were quite general throughout the cotton producing territory, with heavy rains shown in parts of Georgia and Alabama, and light to moderate showers at many other localities. The official forecast indicated that the wet spell has not yet passed, the promise being for showers overnight throughout practically the entire section. Crop accounts are less in evidence, but there are many who are of the opinion that "no news is good news," with this belief strengthened by the incessant selling of the South. Wall Street is also said to be on the short side, but surely confidence is being shown, and at present bears refuse to be easily intimidated.

The boll weevil is looming into more prominence each day, and the usual contradictory advices as to the depredation of this pest are at hand. Some reports from Mississippi claim that the ravages of the insect are far behind those of last year, while from some other sections in the Central West reports are less optimistic. Movement of new cotton is still light, but it gradually increases, and there are some predictions that, in the event of favorable weather continuing, the receipts may be larger than generally expected and the pressure greater. Some Southern advices received yesterday, however, claimed that there was a good demand for September spots at a good basis.

Predictions of much higher prices are still heard in regard to the old crop positions, but it is not believed that the short interest is extensive. On the other hand, should milling demand make its appearance these options would be found to be very susceptible, as it is thought that they are strongly held, with local stocks light and representing practically the cheapest available cotton in the country.

Southern spot markets were unchanged to ¼c decline; locally spot cotton was unchanged, and middlings quoted at 14¼c.

COTTON PRICES.

	High.	Low.	Closing Bid. Asked.	Prev. Bid.
July	14.07	14.00	14.05@14.08	14.00
August	13.86	13.75	13.75@13.77	13.78
September	13.06	12.98	12.95@12.97	12.97
October	12.84	12.74	12.74@12.75	12.80
November	..	..	12.71@12.73	12.75
December	12.82	12.72	12.72@12.73	12.78
January	12.80	12.70	12.71@12.72	12.75
March	12.85	12.76	12.76@12.77	12.82
April	12.79	12.79	..@..	..
May	12.93	12.84	12.85@12.87	12.89

Market steady at 3 points advance to 6 decline.

COFFEE.

Coffee worked lower under reports that Sao Paulo receipts were heavier. The close was steady, but at a net decline of 2@9 points. Sales, 33,750 bags.

The market opened firm on the near months and easy on later deliveries, with first prices 6 points higher to 3 points lower. Havre reported an advance of ¼f on July, with other months unchanged, while Hamburg was unchanged on July and ¼@½ lower on later deliveries. Early cables reported no change in Rio, while Santos was unchanged to 50 reis higher. Frost was reported in one district of Sao Paulo and it was generally cold in that State, with the lowest temperature 37 2-5 degrees.

Spot coffee firm, 13¼c for Rio No. 7 and 14c for Santos No. 4.

Contract prices follow:

	High.	Low.	Close.	Prev. Close.
July	11.74	11.70	11.66@11.67	11.71
August	....	....	11.50@11.54	11.55
September	11.51	11.43	11.42@11.43	11.44
October	11.19	11.19	11.18@11.20	11.20
November	....	....	11.04@11.07	11.13
December	11.09	11.02	11.00@11.02	11.06
January	....	....	11.00@11.02	11.06
February	....	....	11.00@11.02	11.06
March	11.07	11.01	11.00@11.02	11.06
April	....	....	11.00@11.02	11.07
May	11.07	11.05	11.00@11.02	11.08
June	....	....	11.00@11.02	11.08

PROPOSALS.

STATE OF NEW YORK, OFFICE OF THE Superintendent of Public Works, Albany, June 29, 1911.—Notice to Contractors.

Sealed proposals will be received by the undersigned at his office in the Capitol in Albany, N. Y., until 12 o'clock noon of Tuesday, July 25, 1911, at which place and hour they will be publicly opened and read, for improving the New York State Canals pursuant to the provisions of Chapter 147 of the Laws of 1903 and of the acts amendatory thereto, as follows:

CONTRACT NO. 85.
OSWEGO CANAL—SECTION 1.

For constructing a lift bridge over Lock No. 1 at Bridge Street, Phoenix. Sheets 1 to 9, inclusive.

Plans may be seen and detailed specifications, engineer's estimate of quantities, proposal blanks, form of contract and bonds required and other information for proposers may be had at the office of the Superintendent of Public Works at Albany, N. Y.; at the office of the Assistant Superintendent of Public Works for the Middle Division at Syracuse, N. Y.; at the office of the Assistant Superintendent of Public Works for the Western Division at Rochester, N. Y.; and at the canal office, Spaulding's Exchange, Buffalo, N. Y.

Copies of detailed plans or drawings may be obtained from the State Engineer and Surveyor at Albany, N. Y., upon payment to him of the cost of producing them.

Monthly estimates will be paid of ninety per centum (90 per cent.) of the work done at the contract price. Every proposal for said work must be accompanied by a money deposit in the form of a draft or certified check upon some good banking institution in the City of Albany or New York, issued by a national or State bank in good credit within the State and payable at sight to the Superintendent of Public Works for five per centum (5 per cent.) of the amount of the proposal.

The person whose proposal shall be accepted will be required to execute a contract and furnish bonds within ten days from the date of notice of award delivered to him or them in person or mailed to the address given in the proposal.

Upon execution of the contract and approval of bonds, the certified check or draft will be returned to the proposer unless the same shall have been presented for collection prior to such time, in which case the amount of the deposit will be refunded by the Superintendent of Public Works.

The deposits of bidders other than the one to whom the award of contract shall be made will be returned immediately after the award has been made.

The amount of bond required for faithful performance will be ten per centum (10 per cent.) of the amount of the estimated cost of the work according to the contract price, and an additional bond, known as the labor bond, in the sum of ten per centum (10 per cent.) of the amount of the estimated cost of the work according to the contract price, will be required as security that the contractor will pay in full at least once in each month all laborers employed by him upon the work specified to be done in the contract.

In the event that more than one surety company is offered as surety on said bonds, co-insurance only will be accepted.

Each proposal must be addressed to the Superintendent of Public Works, Albany, N. Y., and must be endorsed on the envelope with the name of the construction for which the proposal is made.

Award, if made, will be made to the person or persons whose proposal shall be lowest in cost to the State for doing the work, and which shall comply with all provisions required to render it formal. Before any award shall be made the lowest bidder will be required to satisfy the Superintendent of Public Works of his ability to provide suitable equipment and materials for the proper performance of the work.

The right is reserved to reject all proposals and readvertise and award the contract in the regular manner if, in the judgment of the undersigned, the interests of the State will be enhanced thereby.

CHARLES E. TREMAN,
Superintendent of Public Works.

STATE OF NEW YORK.
Office of the Superintendent of Public Works.
ALBANY, June 20, 1911.

Notice to Contractors:

Sealed proposals will be received by the undersigned at his office in the Capitol in Albany, N. Y., until 12 o'clock noon of Tuesday, July 25, 1911, at which place and hour they will be publicly opened and read, for improving the New York State Canals pursuant to the provisions of Chapter 147 of the Laws of 1903, and of the acts amendatory thereto, as follows:

1.
CONTRACT NO. 86.
Erie Canal—Section 3.

For the reconstruction of a portion of the bridge between the villages of Canajoharie and Palatine Bridge. Sheets 1 to 6, inclusive.

2.
CONTRACT NO. 88.
Champlain Canal—Section 1.

For the reconstruction of a portion of the bridge crossing the Hudson River at Schuylerville. Sheets 1 to 4, inclusive.

Plans may be seen and detailed specifications, engineer's estimate of quantities, proposal blanks, form of contract and bonds required, and other information for proposers may be had at the office of the Superintendent of Public Works at Albany, N. Y.; at the office of the Assistant Superintendent of Public Works for the Middle Division at Syracuse, N. Y.; at the office of the Assistant Superintendent of Public Works for the Western Division at Rochester N. Y.; and at the canal office, Spaulding's Exchange, Buffalo, N. Y.

Copies of detailed plans or drawings may be obtained from the State Engineer and Surveyor at Albany, N. Y., upon payment to him of the cost of producing them.

Monthly estimates will be paid of ninety per centum (90 per cent.) of the work done at the contract price. Every proposal for said work must be accompanied by a money deposit in the form of a draft or certified check upon some good banking institution in the city of Albany or New York, issued by a National or State bank in good credit within the State and payable at sight to the Superintendent of Public Works for five per centum (5 per cent.) of the amount of the proposal.

The person whose proposal shall be accepted will be required to execute a contract and furnish bonds within ten days from the date of notice of award delivered to him or them in person or mailed to the address given in the proposal.

Upon execution of the contract and approval of bonds, the certified check or draft will be returned to the proposer unless the same shall have been presented for collection prior to such time, in which case the amount of the deposit will be refunded by the Superintendent of Public Works.

The deposits of bidders other than the one to whom the award of contract shall be made will be returned immediately after the award has been made.

The amount of bond required for faithful performance will be ten per centum (10 per cent.) of the amount of the estimated cost of the work according to the contract price, and an additional bond, known as the labor bond, in the sum of ten per centum (10 per cent.) of the amount of the estimated cost of the work according to the contract price will be required as security that the contractor will pay in full at least once in each month all laborers employed by him upon the work specified to be done in the contract.

In the event that more than one surety company is offered as surety on said bonds, co-insurance only will be accepted.

Each proposal must be addressed to the Superintendent of Public Works, Albany, N. Y., and must be indorsed on the envelope with the name of the construction for which the proposal is made.

Award, if made, will be made to the person or persons whose proposal shall be lowest in cost to the State for doing the work, and which shall comply with all provisions required to render it formal. Before any award shall be made the lowest bidder will be required to satisfy the Superintendent of Public Works of his ability to provide suitable equipment and materials for the proper performance of the work.

The right is reserved to reject all proposals and readvertise and award the contract in the regular manner if, in the judgment of the undersigned, the interests of the State will be enhanced thereby.

CHARLES E. TREMAN,
Superintendent of Public Works.

THE REAL ESTATE FIELD

Two Twelve Story Apartment Houses Purchased by the N. Y. Real Estate and Security Co. — Quick Resales in Fifth Ave. Section. Mrs. H. O. Havemeyer a Buyer.

Continued activity in apartment house buying for investment on the upper west side was the feature of the realty market yesterday, although in other parts of the city there were some good sales. In the Fifth Avenue shoping section above Forty-second Street two resales of buildings on the side streets were recorded, while it was announced that Mrs. H. O. Havemeyer is the buyer of the residence at 853 Fifth Avenue, adjoining the Havemeyer home on the northeast corner of the avenue and Sixty-sixth Street.

The west side deal, which involved property held at $800,000, included the two new twelve-story elevator apartments known as the Stadium View and the Shore View at 445 and 448 Riverside Drive, respectively, just north of 116th Street. The buildings were bought by the New York Real Estate Security Company, which owns the large office building at 42 Broadway in addition to other good investment parcels in different parts of the city.

The houses were completed last season by the Paterno Brothers, Inc., of which Joseph Paterno is President and Treasurer, the brokers in the transaction being the McVickar, Gaillard Realty Company and Slawson & Hobbs. The Stadium View occupies a plot 58.9 by 123 and irregular, and the Shore View has a similar frontage on a plot 135 feet deep.

The houses are in the Morningside Heights section of the upper west side, a district which has been well built up lately with high-grade houses. The Paterno Brothers have erected in the locality within the last eighteen months eight expensive houses and all have been disposed of to investors except two, the big Coliseum on the south corner of Riverside Drive and 116th Street, and the Sophomore, at 21 Claremont Avenue.

The New York Real Estate Security Company recently enlarged its holdings by acquiring three apartment houses on Seventy-seventh Street, east of Madison Avenue.

Following closely after the deal as announced on the preceding day of the $800,000 investment by the Hoguet estate for a block front of apartments on Broadway between 164th and 165th Streets, this latest transaction would seem to indicate a decidedly healthy condition of the market in desirable apartment house property.

$250,000 Loft Zone Deal.

Oscar Wilgerodt has sold the six-story store and loft building, 135 to 139 West Seventeenth Street, on a lot 65 by 92, between Sixth and Seventh Avenues. The buyer, William I. Rosenfeld, gives in part payment four lots at the intersection of 153d Street and St. Nicholas Place, which will be improved. The transaction involves a consideration of $250,000. Nathan Weiss negotiated the deal.

Resale of Private Dwellings.

Two important resales in the Fifth Avenue section were announced yesterday. The Douglas Robinson-Charles S. Brown Company resold for the Advocate Realty Company the private dwelling 11 East Forty-seventh Street. The buyer is a client of Davis & Robinson.

Louis Cerlian resold through Edgar A. Manning 14 West Forty-eighth Street, a four-story dwelling, on lot 25 by 100.5, located 225 feet west of Fifth Avenue. The new owner will occupy it as a residence. The house was to have been offered at auction a few weeks ago, but prior to the sale a deal was closed at private contract by Mr. Manning for the Stimson estate.

Investors Buying Tenements.

Hellar & Sussman have sold to an investor for Selma Alexander 207 and 211 East 100th Street, two six-story tenements. The same firm has also sold for the Boulevard Construction Company the five-story tenement 2,139 Fifth Avenue. M. Goldstone is the buyer.

Stephen H. Jackson has sold 1,763 Third Avenue, a five-story tenement, with stores, on lot 25 by 83.9.

Moses Pearlman has sold 234 East 109th Street, a five-story tenement, with stores, on lot 25 by 100.11.

Mrs. H. O. Havemeyer Buys Dwelling.

Mrs. Henry O. Havemeyer is reported to be the buyer of the four-story and basement old-fashioned dwelling at 853, occupying a lot 25 by 100, and was sold Wednesday by Grave Georgette Dickson, who acquired the parcel in June, 1910, from the executors of the estate of George A. Kidd, of which she is an heir. The property was held at $265,000, and is between Sixty-sixth and Sixty-seventh Streets. It adjoins the residence of Mrs. Havemeyer.

Bronx.

Frank Schleininger has sold 779 Tinton Avenue, a two-family house, on plot 26.4 by 135.

W. R. & W. I. Brown, incorporated, have sold for the Concourse Investing Company the block front on the south side of 168th Street, from Sherman to Sheridan Avenues.

Brooklyn.

The Rountree Realty & Construction Company has sold to an investor 86 Prospect Park West, Brooklyn, a four-story double apartment house.

This is one of a row of high-class structures, with rentals ranging from $75 to $100 a month, recently completed on an entire block front on Prospect Park West. Three of the houses have already been sold.

Twelve lots, 20 by 100 each, on the north side of Eighty-sixth Street, 240 feet west of Thirteenth Avenue, have been sold by the O. F. Larsen Company for Postmaster Voorhies to a builder, who will improve the plot with one-family brick houses.

Theatre in Harlem Section.

As had been previously announced plans have now been completed for the improvement of the northwest corner of Fifth Avenue and 110th Street, together with an abutting plot on 111th Street, with the theatre building, containing stores on the ground floor. This is a part of the former Pinkney block sold lately by Joseph P. Day. Edward Friedman, the owner, has leased the property to the Olympic Leasing Company for twenty-one years, and work on the new structure will begin at once.

Big Lease in Grocery District.

William A. White & Sons have leased for a long term of years for Garner & Co. the buildings at the southeast corner of Hudson and Worth Streets, together with the buildings 12, 14, and 16 Worth Street and 91 Thomas Street, to R. C. Williams & Co., a wholesale grocery concern.

Building in June.

Permits for new building operations during the month of June in New York City and fifty-three other leading centres, according to figures received by R. G. Dun & Co., call for the expenditure of $68,195,525 as against $65,860,477 for the corresponding period last year, an increase of 3.5 per cent.

Much of this excellent exhibit is due to the expansion at New York City, where there is a gain of 30.8 per cent. To this increase the Borough of Manhattan contributes $1,517,850, Brooklyn $1,546,675, and Queens $2,057,717, while in the Bronx there is a falling off of $555,690.

Six out of the thirteen cities included in the Eastern group make gains, some of which are quite large, notably Hartford, Philadelphia, and Worcester, but these are more than offset by the smaller figures at the remaining seven cities, and there is a loss in the total of 3.0 per cent. The cities in the South report a gain of 1.6 per cent., losses at a number of important points being made up by gains at others.

Convent on West Side.

Plans have been filed for a four-story and basement convent and stable on the north side of 139th Street, 200 feet west of Broadway, running through to 140th Street, for the Novitiate St. Regis Convent, with a frontage of 26 feet on each street, with depth of 109.7 feet. It will have a facade of brick with marble coping, with a large cross worked in the brick work on the side. The stable will occupy the rear part of the building. The St. Regis House was founded as a home for friendless girls by the late Mayor William R. Grace. According to the estimate of the architect, Joseph H. McGuire, it will cost $40,000.

Results at Auction.

Yesterday's offerings in the Real Estate Salesroom, 14 and 16 Vesey Street, resulted as follows:

By Herbert A. Sherman.

Hughes Av, 2,466, e s, 150 ft s of 189th St, 25x87.6, five-story tenement; foreclosure sale to Charles Reinecke, $15,365.

183d St, 353, n s, 325 ft w of Webster Av, 25x99.9x100.10x25.1x99.9, three-story dwelling; foreclosure sale to the plaintiff, A. K. Werrick, $8,650.

By Joseph P. Day.

Washington Av, 1,991 and 1,993, w s, 295.10 ft n of 178th St, 58.10x145.9x58.8x146, five-story tenement; foreclosure sale adjourned to Aug. 8.

THE BUILDING DEPARTMENT.

List of Plans Filed for New Structures in Manhattan and the Bronx.

139th St, n s, and 140th St, s s, 200 ft w of Broadway, for a four-story and basement convent and stable, 26x109.7; St. Regis House, 628 West 140th St, owner; J. H. McGuire, architect; cost........$40,000

178th St, n s, 38 ft w of Watson's Lane, for a two-story frame dwelling, 20x44.8; Ferdinand Frankenberg, on premises, owner; B. Ebeling, architect; cost........$4,500

Taylor Av, w s, 160 ft n of Westchester Av, for a two-story frame dwelling, 20x48; Francis Busser, on premises, owner; B. Ebeling, architect; cost........$4,500

Gillespie Av, e s, 185.74 ft s of Middletown Road, for a two-story frame dwelling, 20x30; Herman Volz, 1,584 Mayflower Av, owner; B. Ebeling, architect; cost........$3,500

White Plains Av, e s, 300 ft s of Bronx and Pelham Parkway, for a two-story frame stable, 40x20; William Thwaite, on premises, owner; Charles S. Clark, architect; cost........$500

Alterations.

Items under $5,000 omitted.

Madison Av, 178, to a four-story and basement dwelling; Mrs. E. L. Bailey, Katonah, N. Y., owner; La Farge & Morris, architects; cost........$10,000

Allen St, 54, to a six-story stable and loft; J. Spector, owner; Harrison & Sackheim, architects; cost........$5,000

REAL ESTATE TRANSFERS.

THURSDAY, JULY 13.

With name and address of purchaser and attorney. Where the attorney's name is omitted address party of the second part.

ADRIAN AV, n w s, 100x179.11x114.2x126; Frances R. Scott to Morris Hortig, 228 Audubon Av, July 10; attorney, George F. Handel, Singer Building........$100

BATHGATE PLACE, s s, 91.5 ft e of Madison Av, 0.8x55.2x irregular; Nathan D. Stern, trustee in bankruptcy for J. Finley Smith, to Thomas J. Healey, 124 East 115th St, and William V. McCarthy, 123 West 129th St, B. and S., June 30; attorney, Title Guarantee and Trust Co., 176 Broadway........$175

SAME PROPERTY; J. Finley Smith to same, quitclaim, June 6; attorney, same........$1

BRACKEN AV, e s, 375 ft s of Jefferson Av, 150x100, Edenwald; Samuel F. Manges to Morris Lipps, 51 ft e of 97th St, B. and L., July 12; attorney, T. S. Keppler, 320 Broadway........$1

BROADWAY, n w corner of 164th St, 250x100.5x259.5x100; George Daily and others to Marie N. J. Pierre, Renee E., Margaret M., and Marie V. Hoguet, 152 Riverside Drive, Robert L. Hoguet, 47 East 92d St, and Ramsey Hoguet, 29 Washington Square, (mtg $510,000,) July 11; attorney, Title Guarantee and Trust Co., 176 Broadway........$100

COLUMBUS AV, s w corner of 78th St, 25.8x106.2; Addie R. Altman and another to 376 Columbus Av, a corporation, 376 Columbus Av, all title, July 12; attorney, H. Cohen, 150 Nassau St........$100

FOX ST, s e s, 85 ft s of Tiffany St, 40x110; Israel Weinberg to Knox Construction Co., 864 Fox St, June 7; attorneys, Cohen Brothers, 64 Wall St........$100

SAME PROPERTY; Knox Construction Co. to C. W. Widmayer, 2,024 Morris Av, (mtg $26,000,) July 10; attorneys, same........$100

HERSCHEL ST, 103, s w s, 39.6x112.7x27.1x105.9; Herschel St, 105, s w s, 25.4x101.9x25x97.10; Herschel St, 106, s w s, runs s w 97.10x s e 11x n e 4x s e 14x n e 97.10 to street x n w 25.4 to beginning; Harry S. Patterson to Arthur N. Taylor, 1,823 78th St, Brooklyn, (mtg $3,980;) attorney, Lawyers Title Insurance and Trust Co........$100

HOME ST, 859 and 861, n s, 46.2x112.9xirreg.; Nathan Marcus et al. to M. & V. Construction Co., 121 Canal St, all title, July 12; attorney, A. Nelson, 87 Liberty St..$100

KINGSBRIDGE TERRACE, e s, 275 ft s from s b line of land conveyed by estate of Nathaniel P. Bailey, 118.7x101x133x100; James H. Brundage to Grace J. Daggett, 234 West 52d St, July 12; attorney, Title Insurance Co., 135 Broadway........$100

KINGSBRIDGE TERRACE, e s, 200 ft s from s boundary line of lands conveyed by estate of N. B. Bailey, 75x100; James H. Brundage to Bertha S. Brundage, 508 West 112th St, July 12; attorney, Title Insurance Co., 135 Broadway........$100

LIND AV, s e s, 206.3 ft s w of Union St, 25x143.9x25x150; Melvin G. Palliser, referee, to John J. Lee, 1,090 Summit Av, (mtg $3,000,) July 11, foreclosure May 25, 1911, over mortgage........$2,000

LOT 506, map of Van Nest Park; James A. Lynch, referee, to Isabella McCullough, Plum Bridge, Newton Stewart, Tyrone, Ireland, July 3; attorney, P. V. O'Neil, 1,095 Broadway........$4,500

LOTS 118 to 120, map of 160 lots, property of Maximilian Morgenthau, (foreclosure May 25, 1911;) Melvin G. Palliser, referee, to Robert E. Lee, 1,163 Lind Av, (mtg $2,000,) July 12; attorney, Title Guarantee and Trust Co., 176 Broadway........$5,000

LOTS 32 and 33, map of 113 lots, Bay Chester Realty Co., Frank Freedman to Sarah Rosen, 118 East Houston St, mortgage $10,000 on this and other property, July 6; attorneys, Hillquit & L., 320 Broadway........$100

LOTS 135 and 136, map of 160 lots of Maximilian Morgenthau, (foreclosure May 25, 1911;) Melvin G Palliser, referee, to James Lee, 1,163 Lind Av, July 12; attorney, Title Guarantee and Trust Co., 176 Broadway........$2,800

LOTS 877 to 882, map of Section D, Vyse estate, release mortgage; William R. Rose to Baufra R. and Holding Co., 63 Park Row, July 12; attorneys, Rose & Putzel, 128 Broadway........$100

SAME PROPERTY; William R. Rose to Baufra R. and Holding Co., July 12; attorney same........$100

MADISON ST, s s, 119.10 ft e of Scammel St, 24.2x96; Dora Levine to Bettie Friedman, April 24, 1906; Bettie Friedman, 173 West 141st St........$100

ORCHARD ST, s s, adjoining land formerly Simon B. Baxter, 25x100, with strip 16.6x25, City Island; Adele Collins and others to John F. Brady, all title, July 10; attorneys, Earley & C., 51 Chambers St........$1

ORCHARD ST, w s, 50 ft w of land formerly of S. B. Baxter, 25x100, with strip as above, City Island; John F. Brady et al. to Carrie Mulligan, Scofield St, City Island; attorneys, Earley & Co., 51 Chambers St........$1

ORCHARD ST, s s, 25 ft w of land formerly Simon B. Baxter, 25x100, with strip 16.6x25 on n s of City Island; John F. Brady and others to Adele Collins, Carroll St, City Island, July 10, B. & S.; attorneys, Earley & C., 51 Chambers St........$1

ORCHARD ST, s s, 75 ft w of land formerly of Simon B. Baxter, 25x100, with strip 16.6x25; John F. Brady and others to Alice Tubridy, 154 West 136th St, B. & S. and C. A. G., July 10; attorneys, Earley & C., 51 Chambers St........$1

PARK AV, e s, 25.8 ft n of 95th St, 25x90; Mark I. Abrahams and others to Morris Heimerdinger, 81 East 79th St, (mtg $18,000,) June 20; attorney, Title Guarantee and Trust Co., 176 Broadway........$100

PLOT begins 15 ft w of land of New York & Harlem R. R. Co, and 100 ft n of Valentine Av, 49.11x170.3, except part for Park Av; Marie Walter to Olga Kiefhaber, 2,223 Prospect Av, and Anna Horenburg, 1,835 Carter Av, July 3; attorneys, Title Guarantee and Trust Co, 176 Broadway........$1

SOUTH OAK DRIVE, s w corner of Wallace Av, 75.1x98.9x75x101; Warwick Realty and Construction Co. to Corti Building Co., 744 East 214th St, (mtg $1,900,) July 12; attorney, Lawyers Title Insurance and Trust Co., 160 Broadway........$100

ST. NICHOLAS AV, w s, 51.9 ft s of 158th St, 77.8x82.7x74.10x61.11; Annie C. Clinton to Charles F. Smith, Orange, N. J., (mtg $69,000,) July 10; attorney, Lawyers Title Insurance and Trust Co., 160 Broadway........$1

ST. NICHOLAS AV, 608, e s, 18.3x89.2x18x92.2; George B. Goldschmidt and others, trustees of S. B. H. Judah, to Isaac Manheimer, 602 St. Nicholas Av, June 30; D. F. Tomney, 34 Pine St........$5,500

SAME PROPERTY; Edward Goldschmidt to Isaac Manheimer, B. & S., July 12........$100

SUMMIT AV, n w corner of 165th St, 42.1x168.11x irregular; Melvin G. Palliser, referee, to John J. Lee, 1,090 Summit Av, (mtg $3,000,) foreclosure May 25, 1911; attorney, Title Guarantee and Trust Co., 176 Broadway; over mortgage........$6,500

TELLER AV, s e s, 199.1 ft n e of 169th St, 25x83, A. D. Mayer to Alfred Kinsella, 248 E 121st St, mortgage $5,500, July 12; attorney, Leo Schafran, 116 Nassau St..$100

TRINITY AV, n w corner of 158th St, 25x148.1; Sarah, wife of Max Cohen, to Cohen & Eckman Corporation, 1,058 Grant Av, (mtg $6,500,) July 12; attorney, Lawyers Title Insurance and Trust Co., 135 Broadway........$100

TRINITY AV, w s, n ½ of lot, map of Grove Hill Village, 25x148.1; Sarah, wife of Max Cohen, to Cohen & Eckman Corporation, 1,058 Grant Av, July 12; attorney, same........$100

VALENTINE AV, 2,082, e s, 18.11x90.6x18.9x88.3; Valentine Av, 2,084, e s, 18.11x92.11x18.9x90.6; Francis J. McCooey to James A. Brady, 768 ft e of 183d St, mortgage $10,000, July 12; attorneys, Lawyers' Title Insurance and Trust Co, 160 Broadway........$1

VYSE AV, e s, 125 ft s of 173d St, 50x100; 173d Street Building and Construction Co. to Giuseppe Baldo, 2,472 Arthur Av, July 7; attorney, A. M. Wattenberg, 115 Broadway........$100

WATSON AV, s s, 155 ft e of Olmstead Av, 25x108, August Wohlport to C. E. Devermann, 2,220 Houghton Av, July 12; Frank Goss, Westchester Av........$100

1ST ST, 31 East, s s, 26.2x72.7x26.7x68.7; Henrietta Levitt and another to Philip Levitt, 1,541 Madison Av, and Jacob Kerner, 31 ft e of 1st St, all title, June 30; attorneys, Frankenthaler & S., 35 Nassau St.$1

9TH AV, s w corner of 214th St, 99.11x300; 9th Av, s e corner of 214th St, 99.11x75; Louisa Hoguet to Mary N. Hoguet, 152 Riverside Drive; Robert L. Hoguet, 47 East 92d St; Ramsey Hoguet, 29 Washington Square; J. Pierre, Renee, Marie H., and Marguerite Hoguet, heirs of Robert J. Hoguet, quitclaim, July 8; attorneys, Ivins, M., W. & H., 27 William St........$1

SAME PROPERTY; Marie N. Hoguet, widow, and others to Falcon Realty Co., 35 Nassau St, (mtg $35,000,) July 12; attorneys, same.$1

48TH ST, s s, 107.4 ft w of 2d Av, 18.8x100.5; Philip D. Atwater to James T. Ackerman, 843 Carroll St, Brooklyn, (mtg $9,500,) June 17; attorney, Title Guarantee and Trust Co., 176 Broadway........$150

SAME PROPERTY; James T. Ackerman to Eugene Chauvin, 2,145 Blackrock Av, (mtg $9,500,) July 6; attorney same........$12,250

49TH ST, n s, 80.6 ft w of 9th Av, 50.2x100.5; Minnie, wife of Pedro S. Mesny, and others to Aaron Buchsbaum, 350 West 88th St, (mtg $20,000,) June 27; attorneys, Bandler & H., 42 Broadway........$100

56TH ST, 244 West, s s, 20x100.5; Leander S. Sire to Rudolph A. Rodel, 225 West 106th St, July 11; attorney, Willard Roby, 34 Nassau St........$100

73D ST, 145 West, n s, 18.9x102.2; Mary T. Bringhurst to Louis G. Friess, 972 Woodycrest Av, July 7; address, 1 Liberty St...$100

81ST ST, 304 West, s s, 20x68.2; Amelia B. Willard to Andrew C. Feeney, Edgemere, L. I., (mtg $24,000,) June 16; attorney, Title Guarantee and Trust Co., 176 Broadway..$100

84TH ST, 407 East, n e s, 17.6x61.2; Thomas M. Fanning to Dwight C. Harris, 37 5th Av, July 13, (mtg $5,000;) attorney, A. W. Birkens, 217 West 125th St........$100

90TH ST, s s, 150 ft e of Amsterdam Av, 50x100.8; Euphemia S. Coffin to Diedrich Angelbeck, 167 East 89th St, (mtg $40,000,) June 29; attorney, Title Insurance Co., 135 Broadway........$100

94TH ST, 135 West, n s, 17x100.8; Bankers' Trust Co., executor of Frank R. Pentz, to Mary A. Walsh, 150 West 36th St, (mtg $11,000,) July 12; attorney, C. W. Bennett, 2 Rector St........$17,250

100TH ST, 232 East, s s, 25x100.11; Ray Taschman to Fannie Taschman, 68 West 114th St, all liens, July 12; attorney, Leo Schafran, 116 Nassau St........$100

104TH ST, n s, 24.10 ft e of Park Av, 25x100.11; Metropolitan Bank to Bernard A. Ottenberg, 27 Cannon St, and Roy Foster, 119 West 23d St, (mtg $12,000,) July 12; attorneys, Woodford, Bovee & B., 1 Madison Av........$100

SAME PROPERTY, release mortgage; same to same, July 12; attorneys same........$1

114TH ST, 68 West, s s, 16.8x100.11; Fannie Taschman and another to Max Taschman, 68 West 114th St, all liens, July 12; attorney, Leo Schafran, 116 Nassau St........$100

119TH ST, 68 East, s s, 20x100.11 (foreclosure July 6, 1911,) Roger A. Pryor, ref., to Lawyers' Mortgage Co, 59 Liberty St, July 10; attorneys, Cary & Co., 59 Wall St........$18,500

138TH ST, s s, 275 ft w of Boulevard, 15x99.11; John A. Riedell to William H. Riedell, 622 West 138th St, (mtg $1,900,) June 13; attorney, Francis B. Chedsey, 320 Broadway........$100

149TH ST, n s, 170.3 ft e of Morris Av, 24.9x80; Adelheid Loub to Helena Trattner, 458 East 138th St, (mtg $9,500,) June 5; attorney, George A. Steinmuller, 1,511 3d Av..$100

153D ST, 639 East, n s, 37.6x100; Jacob Grunder to Valentine Klein, 446 ft e of 179th St, mortgage $26,000, July 1; attorneys, Schmitt & H., 119 Nassau St......$100

179TH ST, s s, 50 ft e of Park Av, 66x85; Noble & Ganss Construction Co. to Valentine Klein, 446 East 179th St, (mtg $29,000,) July 11; attorney, Schmitt & H., 119 Nassau St........$1

SAME PROPERTY; Valentine Klein to Jacob Grunder, 2,779 Bainbridge Av, (mtg $29,000,) July 1; attorney, George A. Steinmuller, 1,511 3d Av........$100

214TH ST, s s, 75 ft e of 9th Av, 50x99.11; Marie N. Hoguet, widow, to Falcon Realty Co., 35 Nassau St, (mtg $5,500)........$1

223D ST, n s, 581.10 ft e of White Plains Rd, 25x100, Wakefield; Julius Hesse to Eberhardt Rommel, Inc., 714 ft e of 223d St, July 12; attorney, Title Guarantee and Trust Co., 176 Broadway........$100

Recorded Mortgages.

With name and address of lender and lender's attorney. Interest is at 5 per cent. unless otherwise specified.

AUGELBECK, Diedrich, to Euphemia S. Coffin, 13 West 57th St; 90th St, s s, 150 ft e of Amsterdam Av, 50x100.8, prior mtg $40,000, June 29, due as per bond; attorney, Title Insurance Co, 135 Broadway........$20,000

BALL, Ella J., to William T. Rock, 1,290 Ocean Av, Brooklyn, N. Y.; 116th St, 311 West, n s, 25x100.11, prior mtg $27,000, July 12, 1 year, 6 p. c.; attorney, William T. Rock, 116 Nassau St........$5,000

BENFRA REALTY AND HOLDING CO. to William R. Rose, 309 West 81st St; Longfellow Av, w s, 100 ft n of 172d St, 50x100, July 12, 1 year; attorneys, Rose & P., 128 Broadway........$4,400

BENFRA REALTY AND HOLDING CO. to William R. Rose, 309 West 87th St; Longfellow Av, w s, 150 ft w of 172d St, 2 lots, each 50x100, (2 mtgs, each $4,400,) July 12, 1 year; attorneys, Rose & P., 128 Broadway..$8,800

BRADY, James A., to Francis J. McCooey, 163 East 93d St; Valentine Av, 2,084, e s, 18.10x92.11, July 12, prior mtg $5,000, due July 8, 1913, 6 p. c.; attorney, Lawyers Title Insurance and Trust Co., 160 Broadway.$1,000

SAME to same; Valentine Av, 2,082, 18.10x90.6, prior mtg $5,000, July 12, due July 8, 1913, 6 p. c.; attorney, same........$1,000

CHANOIN, Eugene, to James T. Ackerman, 843 Carroll St., Brooklyn, N. Y.; 48th St, s s, 107.4 ft w of 2d Av, 18.8x100.5, prior mtg $9,500, July 1, 5 years, 5½ p. c.; attorney, Title Guarantee and Trust Co., 176 Broadway........$500

COHEN & ECKMAN CORPORATION to Manhattan Mortgage Co., 200 Broadway; Trinity Av, n w corner of 158th St, 47.2x100.1, July 12, due as per bond; attorney, Lawyers Title Insurance and Trust Co., 160 Broadway........$40,000

COHEN & ECKMAN CORPORATION to Manhattan Mortgage Co., 200 Broadway; 158th St, n s, 100 ft w of Trinity Av, 48x47.7, July 12, due as per bond; attorney, Lawyers Title Insurance and Trust Co., 160 Broadway........$18,000

CONCCI REALTY CO. to Wolcott G. Lane, trustee, 353 West 84th St; Beaumont Av, w s, 50 ft n of 187th St, 25x80, July 10, 3 years; attorneys, Miller, K. L. & T., 30 Broadway........$10,000

CORTI BUILDING CO. to Warwick Realty and Construction Co., 20 West 1st St; South Oak Drive, s s, 75.1 ft w of Wallace Av, —x—, July 12, 3 years, 6 p. c.; attorney, M. J. Mack, 203d St and Barnes Av........$1,000

CUFF, William E., to Bridget Cuff, 115 West 87th St; 87th St, 115 West, n s, 16.8x100.8, prior mtg, $14,000, July 6, 1 year, 6 p. c.; attorneys, Olcott, G. B. & McM., 170 Broadway........$4,000

DAGGETT, Grace J., to Park Mortgage Co, 41 Park Row; Kingsbridge Terrace, e s, 275 ft s of land of N. P. Bailey, 100x—, July 13, 5 years, 6 p. c.; Title Insurance Co, 135 Broadway........$7,000

D'AMBRA CONSTRUCTION CO. to Edw. S. Prince, 2,055 Bathgate Av; Bainbridge Av, e s, 42.1 ft n of Mosholu Parkway, 50x100, prior mtg $17,500, June 21, demand, 6 p. c.; attorney, Paul M. Crandell, 346 Broadway........$1,100

DEXHEIMER, Philip, to Annie Hanschen, 2,294 7th Av; Summit Av, 995, w s, 26.9x92, July 12, 5 years; attorney, Hy. Wendt, 99 Nassau St........$15,000

D. J. DILLON CO. to George Hauser, 1,762 Walker Av; Woodruft St, n s, 197.10 ft s e of Boston Road, 25x127.4, prior mtg $13,000, July 6, due Aug. 1, 1913, 6 p. c.; attorney, Charles A. Baechler, 1,126 Walker Av..$3,500

ISRAEL, Henry, to Beadleston & Woerz Corporation, 291 West 10th St; South St, 105, July 12, demand 6 p. c.; attorneys, Guggenheimer, U. & M., 372 Wall St........$5,000

KIEFHABER, Olga, and another, to Marie Walter, 1,757 Monroe Av; reserved right of way 15 ft w from lands of New York & Harlem Railroad Co, 49.11x170.3, prior mtg $6,000, July 3, 3 years, 6 p. c.; attorney, Title Guarantee and Trust Co, 176 Broadway........$4,000

KINSELLA, Alfred, to Albert D. Mayer, 1,211 Madison Av; Teller Av, 1,324, s e s, 25x83, July 12, 3 years, 6 p. c.; attorney, Leo Schafran, 116 Nassau St........$1,000

KLEIN, Valentine, to Jacob Grunder, 2,779 Bainbridge Av; 153d St, n s, 350 ft e of Courtlandt Av, 37.6x100, prior mtg $26,000, July 1, 3 years, 6 p. c.; attorney, George A. Steinmuller, 1,511 3d Av........$2,750

LEE, Robert E., to Title Guarantee and Trust Co., 176 Broadway; Lind Av, n w s, 218.6 ft s w of 167th St, 75x100, July 12, due as per bond; address, 176 Broadway........$3,000

LEE, John J., to Title Guarantee and Trust Co., 176 Broadway; Ogden Av, 1,076, e s, 25x90, July 12, due as per bond; address, 176 Broadway........$3,000

LEE, John J., to Title Guarantee and Trust Co., 176 Broadway; Summit Av, n w corner of 165th St, 168.11x irregular, July 12, due as per bond; address, 176 Broadway....$7,000

MANHEIMER, Isaac, to Edward Goldschmidt, 307 West 76th St; St. Nicholas Av, 608, e s, 18.3x89.2x18x92.2, July 13, 3 years; attorney, Lawyers Title Insurance and Trust Co, 160 Broadway........$12,000

McCARTHY, Mary, to John Dowling, 106 East 117th St; 117th St, 106 East, s s, 15.10x64.11, July 12, 1 year, 6 p. c.; attorney, Irving I. Kremer, 350 Broadway........$2,000

MINTZ, Morris, to Emigrant Industrial Savings Bank, 516 Chambers St; 1st Av, e s, 80 ft n of 50th St, 20.5x77.11, prior mtg $6,000, July 12, 5 years; attorneys, R. & E. J. O'Gorman, 51 Chambers St........$2,000

O'CONNELL, Timothy I., to Emigrant Industrial Savings Bank, 51 Chambers St; 126th St, 504 West, s s, 25x99, July 12, 5 years; attorney, Title Guarantee and Trust Co., 176 Broadway........$15,000

OLIVA, John, to Oscar L. Richard, 463 East 72d St, and another; Hester St, 197 and 199, n s, 50x100, prior mtg $80,000, July 12, demand, 6 p. c.; attorney, J. J. Schwartz, 100 Broadway........$5,000

POWERS, John J., to Eugene Vallens, 15 West 95th St; Amsterdam Av, 646, w s, 25x100, due as per bond, June 29; attorney, Title Guarantee and Trust Co, 176 Broadway........$6,500

PREMIA REAL ESTATE CO. to Elmer M. Kimbark, 2,820 Boulevard; Sullivan St, w s, 200 ft n of Bleecker St, 40x100, July 12, due Nov. 12, 1912, 6 p. c.; attorneys, Lindsay, K. & P., 27 William St........$1,427

RABELER, Charles, to F. & M. Schaefer Brewing Co, 114 East 51st St; 133d St, 331 East, July 12, demand 6 p. c.; attorneys, Hirsh & E., 15 William St........$1,800

REAM CONSTRUCTION CO. to David Israel, 61 East Eighty-sixth St; Seventeenth St, 230 to 234 West, s s, 75x84, prior mortgage, $31,000; July 12, 1 year, 6 per cent; attorneys, Lawyers' Title Insurance & Trust Co., 160 Broadway........$14,000

REMINGTON, Annie and Antonio, to Bernheimer & Schwartz, Pilsener Brewing Co., Amsterdam Av, s e corner 128th St; Van Nest Av, 598, n w corner of Garfield St, 25x100, July 7, instalments, 6 per cent; address Amsterdam Av and 128th St......$675

RICHKE, Mary, to George Burckhardt, 1,674 Eastburn Av; 4th St, e s, 155.10 ft s of 1st Av, 44.8x75, Wakefield, July 12, due July 1, 1916; attorney, Charles H. Baechler, 1,126 Walker Av........$3,000

ROBERTS, Robert, to Mary Jones, at Fairhaven, Vt.; Arthur Av, e s, part of Lot 17, map of Oak Tree plot, 25x100, prior mtg $1,500, July 11, due as per bond; attorney, Morris Berkowitz, 115 Broadway......$1,000

RODEL, Rudolph A., to Judith W. Richardson, Chesston, Brockton, Mass.; 56th St, s s, 100 ft w of 8th Av, 20x100.5, prior mortgage, $35,000, July 12; due Jan. 12, 1912; 6 per cent; attorney, W. Roby, 34 Nassau St........$2,000

RYAN, Elizabeth E., to New York Co-operative Building and Loan Association, 35 West 125th St; Briggs Av, n s, Lot 1,022, map of Laconia Park, 26.4x93, July 12, due as per bond; attorney, William Langdon, 2 Rector St........$1,000

SACKS, Herman, to Isaac Friedman, 1,507 2d Av; 59th St, n s, 200 ft w of Amsterdam Av, 25x100.5, July 11, due Jan. 11, 1912; attorney, Leo Schaefran, 116 Nassau St.$1,000

SCHAIE, to Ansorge & Co., 120 Broadway; 117th St, 60 West, s s, 25x100.11, prior mtg $21,000, July 10, due as per bond; attorney, Clarence E. Sutherland, 120 Broadway..$3,000

SHEIL, Cecilia A., to Martin Steppen, 2,249 Gleason Av; 234th St, at n s of present e s of 233d St, runs e 134.4x—x48.9x142.11, July 1, 3 years, 6 p. c.; attorney, Frank Gass, Inc., Westchester........$810

SPERRA, Maria D., to Emigrant Industrial Savings Bank, 51 Chambers St; Jones St, 13, n s, 25x100, July 12, 3 years; attorney, Title Guarantee and Trust Co, 176 Broadway........$18,000

SUCHY, Regina, to John Bussing, Jr., Mount Vernon, N. Y.; 224th St, w s, Lot 385, map of Wakefield, 100x114, prior mtg $5,000, July 10, 3 years, 6 p. c.; attorney, Harry V. Morgan, Mount Vernon, N. Y........$1,100

THIRTY-THIRD ST, 416 W, Realty Co, to William M. Moore, n e corner of Aqueduct Av and 190th St; 33d St, s s, 212.6 ft w of 9th Av, 56.3x98.9, prior mortgage, $11,000, July 6, due Oct. 1, 1912, 6 per cent; attorneys, Wechsler & R., 135 Broadway.$12,375

TRATTNER, Helena, to Adelheid Loub, 130 East End Av; 149th St, n s, 170.3 ft e of Morris Av, 24.9x80, June 5, 3 years, 6 p. c.; attorney, George A. Steinmuller, 1,511 3d Av........$3,000

TROTTA, Dominic A., to Teresa Galella, 403 West 48th St; Lot 175, map of Lohbauer Park, July 12, due as per bond; D. A. Trotta, 406 East 149th St........$500

ULRICH, Theresa, to Margaretha Metzmeier, 452 East 136th St; Longwood Av, part of Lot 61, map of land of Edward J. Young, July 12, prior mtg $1,500, due Oct. 12, 1911; Title Guarantee and Trust Co., 176 Broadway........$250

USONA CONSTRUCTION CO. to Central Trust Co, 54 Wall St; Bancroft St, 80 ft e of Longfellow Av, 59x100, July 10, 5 years; attorneys, Joline, L. & R., 54 Wall St.$21,000

376 COLUMBUS AVENUE CO. to Addie E. Altman, 375 Central Park West, and another; Columbus Av, s w corner of 78th St, 25x105.5, July 12, 3 years, 6 p. c.; attorney, Hyman Cohen, 150 Nassau St........$6,000

416 WEST 33D STREET REALTY CO to Marquise Holding Co, 68 William St; 33d St, s s, 212.6 ft w of 9th Av, 56.8x98.9, prior mtg $110,000, July 6, due Oct. 1, 1912, 6 p. c.; attorneys, Weschler & R., 135 Broadway........$13,200

Satisfied Mortgages.

With name and address of lender's attorney.

ANTHONY AV, e s, 100.8 ft n of 174th St, 50.1x97.1x50x94.1, Jan. 8, 1906; Herbert J. Cantrell to William R. Cantrell; F. A. Snow, 15 Wall St........$2,000

AQUEDUCT AV, n e corner of Brandt Place, 50x100, Oct. 12, 1910; Morell Realty Co., owner, 116 West 164th St, to R. R. Maslen; F. A. Snow, 15 Wall St........$6,500

AVENUE C, n w corner of Houston St, 58x irregular, May 17, 1898; Isaac Marx and Sarah, his wife, to American Bible Society; owner, party of the first part, 2,146 Honeywell Av.; Stewart & S., 15 Wall St..$50,000

BANCROFT ST, n s, 80 ft e of Longfellow Av, 156x100, Nov. 2, 1910; Usona Constr. Co. to the Public Bank of New York, 89 Delancey St; Title Guarantee and Trust Co., 176 Broadway........$64,000

BEAUMONT AV, w s, 50 ft n of 187th St, 25x80, Jan. 10, 1911; Coricci Realty Co. to James G. Wendt, 335 West End Av; Title Guarantee and Trust Co., 176 Broadway........$10,000

BEGINS at s w corner of parcel of land conveyed to New York Central & Hudson River Railroad Co. by John O. Baker and wife, Jan. 12, 1905, said beginning point being the dividing line between land of party of first part and land formerly of Leonard W. Jerome, 38 feet west, at right angles from centre line of original location Spuyten Duyvil & Port Morris Railroad; runs west to United States pier and bulkhead line Harlem River, (ship canal,) x n to Harlem River and land now or originally under water x n e along said river to w boundary line of land conveyed to Guaranty Trust Co. of New York by John O. Baker and wife, x s along west line of land conveyed to said company by said Baker and wife, and along w line of land conveyed to New York Central & Hudson River Railroad Co by deed first as aforesaid, July 12, 1907; New York State Realty & Terminal Co to Union Trust Co of New York; address, Grand Central Terminal, 42d St........$200,000

BELMONT AV, s e corner of 180th St, 78.7x95.5x88.2x96.10, Jan. 17, 1911; Dayton Realty Co. to Fred Thorpe Nesbit, 1 East Av, Freeport, L. I.; Stanton & C., 31 Nassau St........$8,500

SAME PROPERTY, Feb. 25, 1907; Alfred C. Bachman to Title Guarantee and Trust Co., 176 Broadway........$6,500

BROADWAY, n w corner of 164th St, 25x100, June 30, 1910; same property, March 31, 1911, George Daily and Emma C., his wife, et al, to Joseph Hammerschlag, two mortgages; Title Guarantee and Trust Co., 176 Broadway........$95,000

COURT ORDER, Henry C. Tinker and Louise L., his wife, to Bowery Savings Bank; attorney for petitioners, Charles Bemer, 100 Broadway........$50,000

DALY AV, w s, 530.6 ft of 177th St, 25.3x106x26.1x109.10, June 25, 1909; Denis F. Coyle to Millie H. Renskorf, 110 Central Park West; Kendall & Herzog, 27 William St........$2,000

ELGEWATER ROAD, w s, 597.7 ft n of Westchester Av, 25x100, July 12, 1906; Louis Spaeth and another to Annie McGovern, 1,358 Boone Av; Quackenbush & Adams, 25 Broad St........$1,450

GRAND AV, e s, 100 ft n of West 192d St, 50x100, Sept 29, 1908; Louis H. Spier and Florence H., his wife, to F. W. Devoe; Elmer A. Allen, 42 Broadway........$3,000

HESTER ST, 197 and 199, n s, 50x100, Jan. 25, 1910; John Oliva to the Savoy Trust Co; Ferdinand E. M. Bullowa, 32 Nassau St........$5,000

JONES ST, 13, n s, 25x100, June 8, 1905; M. Schiavone and Lena S., his wife, et al. to Martha A. and Ada E. Slater; Title Guarantee & Trust Co., 176 Broadway.....$22,000

SAME PROPERTY, June 8, 1909; Philomena M. Mallon to G. Sferra........$6,500

LEXINGTON AV, e s, 80.5 ft s of 53d St, 20x80, Feb. 21, 1906; Earl G. Bier to Lawyers Title Insurance and Trust Co., 160 Broadway........$14,000

LOT 535, (e ½ of,) Map (143) of Wakefield, July 1, 1908; Bruckner Brothers, Incorporated, to Josephine Manning; Addison Gardner, 146 Broadway........$1,250

LOT 46, map of 120 lots, Daily estate, Hudson P. Rose property, May 5, 1908; Salvatore Guzardi and wife to Charlotte Doerr, 297 1st Av.; William Peters & Co., 1,993 Boston Road........$500

LOT 390, Map (1,275) Lohbauer Park, June 18, 1908; Daniel Gundacker and Dora, his wife, to Charles V. Gabriel; F. P. Trautmann, 132 Nassau St........$336

LOT 175, map (1,275) of Lohbauer Park, June 18, 1908; Dominic A. Trotta to Lawyers Title Insurance and Trust Co, 160 Broadway........$402

LOTS 118 to 120, map of lots of Maximilian Morgenthau, Twenty-third Ward, June 12, 1899; Samuel E. Jacobs to Title Guarantee & Trust Co., address, 176 Broadway....$2,000

LOTS 336 and 337, map (1,275) of Lohbauer Park, June 18, 1908; Bella Petersen to Charles V. Gabriel; B. E. Rabell, 35 Park Row..$840

NATHALIE AV, e s, 200 ft s from point in centre line of Nathalie Av at intersection of s boundary line lands conveyed to estate of Nath. Platt Bailey to Samuel Fairchild, Jan. 20, 1893, 183.7x101x208x100, May 1, 1905; Cathleen Turney to Herrmann H. and Edward C. Cammann and another, executors, &c., of Nath. P. Bailey, deceased; Morris, S. & M., 16 Exchange Place........$4,000

SAME PROPERTY, May 1, 1905; same to Max Marx; Lewis S. Marx, 128 Broadway..$2,500

ST. ANN'S AV, w s, 25 ft n of 137th St, 25x100, July 14, 1897; Michael Wielandt and Bertha, his wife, and others, to Lena Keck, 684 10th St, Brooklyn; Frank Keck, 120 Broadway........$15,000

SUMMIT AV, w s, 550.4 ft s of 165th St, 28.6x92, May 26, 1905; Joseph H. Jones and Fannie L., his wife, to Florence C. Colgate; Henry Wendt, 99 Nassau St........$16,000

TELLER AV, e s, 99 ft s of 169th St, 168.11x irregular, July 11, 1910; Emilie Uhlig to Liquidation and Realization Corporation; Lawyers Title Insurance and Trust Co, 160 Broadway........$3,000

TIFFANY ST, w s, 118.3 ft n of 165th St, 88x100, May 1, 1911; The 182d St. Realty Co, owner, 2,289 1st Av, to Elbert A. Bennett; C. G. Harcy, 165 Broadway.$12,500

TRINITY AV, n w corner of 158th St., 21.11x150x22.5x150, Aug. 12, 1908; Marie Phelan and Sylvanus O., her husband, to Eldred A Carley, executor Fanny P. Robertson, deceased, 101 East 81st St; George W. Ellis, 149 Broadway........$850

TRINITY AV, n w corner of 158th St, 47.2x148.2x47.1x148, April 28, 1911; Max Cohen and Sarah, his wife, to Manhattan Mortgage Co.; owner, Cohen & Eckman Corporation, 1,058 Grant Av; Lawyers Title Insurance and Trust Co., 160 Broadway........$5,000

TRINITY AV, n w corner of 158th St, 21.11x50x98.8x22.5, June 29, 1905; Marie Phelan to Manhattan Mortgage Co.; George W. Ellis, 141 Broadway........$6,500

VALENTINE AV, 2,082, e s, 18.11x90.6x18.8x88.2; same Av, 2,084, e s, 18.11x92.11x18.8x90.6; Washington Av, 1,681, n w corner of 173d St, 25x90, May 22, 1911; Francis J. McCovey and Ellen V., his wife, to Sarah Frankenthal, 21 Elinor Place, Yonkers; A. S. Brown, 62 William St........$1,000

WILLARD AV, n s, (now 235th St.,) 525 ft e of 2d St, (now Katonah Av,) 25x100, May 26, 1906; Lola M. Au to the New York Life Insurance and Trust Co., 52 Wall St.; H. S. Ogden, 81 Pine St........$2,500

1ST AV, n w corner of 59th St, 25x100, Nov. 10, 1880; Terence McCabe to James Fay; attorneys of record, Hurley & Strauss, New York........$10,500

SAME PROPERTY, Dec. 31, 1906; Aaron Coleman and Abraham H. Feuchtwanger to same; Daniel Daly, 40 Pine St......$19,500

3D ST, 280 East, s s, 24.2x106, July 10, 1903; Samuel Herrmann and Dora, his wife, to the Domestic and Foreign Missionary Society of the Protestant Episcopal Church in the United States; W. C. Orr, 51 Chambers St....$23,000

9TH ST, (now Watson Av,) s s, 155 ft e of Olmstead Av, 25x108, June 4, 1910; Martin Lynch and wife to Richard and Bridget Sullivan, 2,105 Watson Av; Frank Gass, 2,715 Westchester Av........$700

54TH ST, 317 East, n s, 25x100.5, Nov. 29, 1905; Solomon Harris, owner, 194 Stanton St, to Pauline May; Heymann & H., 35 Nassau St........$4,000

60TH ST, 338 and 340 East, s s, 54.6x100.5, Feb. 8, 1906; Hyman Hyams to Isaac Marx; Schenck & P., 19 Liberty St........$25,000

SEVENTY-THIRD ST, n s, 425 ft w of 9th Av, 18.9x102.2, Dec. 19, 1882; Cornelia H. Smith and John Galt, her husband, to Anna J., wife of Edward Bringhurst, Jr.; Hawkins, Delafield & Longfellow, 20 Exchange Place........$17,000

76TH ST, 111 East, n s, 20x102.2, Oct. 4, 1900; Emanuel Levy and Nancy, his wife, and another, to Philip Hone and others, trustees; Edward M. Burghard, 129 Broadway..$17,500

79TH ST, 432 to 440 East, s s, 50x102.2, May 17, 1910; Jacob and Regina Hyman; Spiro & S., 140 Nassau St........$3,000

84TH ST, 205 WEST, n s, 27x102.2, June 30, 1909; Wohlfarth Realty Co. and another to Emil G. Schweitzer, 469 Hancock St., Brooklyn........$5,000

NINETY-SECOND ST, 15 East, n s, 19.7x100.8x19.2x100.8, June 21, 1906; George Rubenstein to Amelia Hellman; B. H. Arnold, 206 Broadway........$15,000

107TH ST, 232 East, s s, 25x100.11, May 2, 1904; B. Samuel Channin to William F. and Lilly Neymann; Bowers & Sands, 31 Nassau St........$9,000

112TH ST, s s, 105 ft w of Park Av, 32.6x100.11, July 12, 1906; Harris Richman and Mollie, his wife, and others to Magnus Abrams and another; Isidor Guthman, 346 Broadway........$13,500

114TH ST, s s, 225 ft e of Lenox Av, 16.8x100.11, July 15, 1907; Harris Taschman to Sam Soloducker; Leo Schafran, 116 Nassau St........$3,000

116TH ST, 311 West, n s, 25x100.11, July 15, 1907; Le Roy D. Ball, Jr., to Madison Square Mortgage Co.; owner, party of the first part, 1,676 Ocean Av, Brooklyn; William S. Rock, 111 Nassau St........$3,000

118TH ST, 37 West, n s, 25x100.11, Nov. 25, 1903; Jennie Farian, owner, 221 West 140th St, to Frederick Brunner; Wolf & Kohn, 203 Broadway........$20,000

124TH ST, s s, 135 ft w of 7th Av, 18x99.11, June 14, 1907; Alexander Walters to Minnie H. Mesny, Guernsey Channel Island, England; Brewster & F., 165 Broadway....$2,000

139TH ST, 140 West, s s, 26x99.11, Dec. 4, 1905; Moses Hoffmann to Hannah Hoffmann; De Witt, L. & De W., 88 Nassau St..$5,000

139TH ST, s s, 126 ft e of 7th Av, 26x99.11, June 8, 1900; Dorothea Weibel to Silvie M. Warner and Marie Martinache; De Witt, L., & De W., 88 Nassau St........$20,000

234TH ST, s s, (formerly Clifford St,) 134.4x48.9x142.11x—, May 17, 1896; Cecilia A. Molloy to Frank Gass, 2,248 Powell Av......$810

Assignments of Mortgages.

ACKERMAN, James T., to Rosa R. Atwater........$500

ASTE, Catherina, to Annie I. Aste.....$2,000

BALDWIN, Anson, administrator, to Julia C. Schieffelin........$3,500

BEST, Mary T., to Dry Dock Savings Institution........$28,000

BRONX INVESTMENT CO. to New York Trust Co........$14,000

CLARE, William F., and another, executors and trustees, to Roman Catholic Church of the Ascension........$15,208

CLINCH, Edward S., executor, to Henry D. Coe........$2,000

CLINTON, Jennie, and others to Frank Gass. $810

COUNTY HOLDING CO. to Mutual Life Insurance Co........$55,000

DELEGMANN, Elizabeth, to Martin Stepper. $200

ELY, Smith, to American Sunday School Union of Philadelphia........$1

GALIANO, Gustavo, to Annee Oppenheimer.$1

GANONG, Ann M., to Joseph Buhler......$100

GAHREN, Auguste, to Benjamin J. Sforza.$100

GASS, Frank, to Katie Herold........$5,000

GERMAN MASTERS BAKERS' ASSOCIATION OF THE CITY OF NEW YORK AND VICINITY, to Louis V. O'Connor......$1,000

HADDEN, Alexander, to Phebe W. Hadden.. $9,000

HEFFERNAN, Barbara, guardian, to Mary E. Roseman........$100

HOGUET, Marie M., and others, heirs, to Falcon Realty Co........$86,000

HORWITZ, Meyer, to Joseph Horwitz......$1

LAWYERS TITLE INSURANCE AND TRUST CO. to Lawyers' Mortgage Co.$5,000

SAME to Same........$5,000

LAWYERS' MORTGAGE CO. to Great Eastern Casualty Co........$14,000

SAME to Frances G. Alexander......$20,000

LAWYERS' MORTGAGE CO. to Hattie Manheims........$10,000

KLEIN, Valentin, to Jacob Grunder, 2 assignments........$4,000

KRETSCHMAR, Herman R., to Title Guarantee and Trust Co........$30,000

MANHATTAN MORTGAGE CO. to Guaranteed Mortgage Co........$24,500

McCOOEY, Francis J., to Fritz Hartz..$2,000

MEYER, Henry W., to Henrietta Meyer and another........$2,000

MUTUAL LIFE INSURANCE CO. to County Holding Co........$40,000

NEUMANN, Katharine, to Lilly Neumann and another........$9,000

PARK MORTGAGE CO. to Nicholas Klippel and others, executors........$11,500

McADAM, George W., to trustees of Annie D. Fleming........$1,000

McADAM, George W. and another, executors, to George W. McAdam, trustee........$1,000

NATIONAL SAVINGS BANK OF ALBANY to Title Guarantee and Trust Co......$30,000

NATIONAL SAVINGS BANK OF ALBANY to Title Guarantee and Trust Co. $36,000

REUTLINGER, Sigmund, to Lawyers' Mortgage Co........$24,000

ROSENTHAL, Charles M., to Mary S. Boyce........$4,000

SAME to Same........$4,000

SANDROCK REALTY CO. to Adolph C. Hottenroth........$1

SFORZA, Benjamin A., to Samuel Bloch.. $2,000

SIGEL, Franz, to Alida McIlroy........$1,200

SPERANZA, Florence C., executrix, to Florence C. Speranza........$1

STOKES, William E. D., to Onwood Construction Co........$1

TITLE GUARANTEE AND TRUST CO. to Adelaide B. Cromwell........$20,500

SAME to Simon Pretzfeld........$26,000

SAME to Adelaide B. Cromwell........$5,000

TREMONT AVENUE LAND CO. to Millie H. Renskorf........$100

WIDMAYER, George C., to C. William Widmayer........$100

Recorded Leases.

CANNON ST, 104, corner Stanton St, corner store; Bernard A. Attenberg to Adolf Gelb, 283 Stanton St, 5 years, from May 1, 1911; attorney, Max Steindler, 122 Columbia St. $1,500

ELDRIDGE ST, 193, part of corner store and basement; Julius Martinson to Max Weiss, 193 Eldridge St, 5 years, from July 1, 1911.. $2,100

MADISON AV, 137 to 143, e s, 98.9x100x irregular, all; Associates Owners to 31st Street Madison Co., 70 East 45th St, 19 9-12 years, from Aug. 1, 1911, (21 years' renewal;) attorneys, Marsh & W., 42 Broadway...... Taxes and $59,500 and $64,500

RIVINGTON ST, 227, all; Michael Noodelman to Brane Fleischer, 3 years, from Sept. 1, 1911; attorneys, Herman Ehrman & S., 171 Broadway........$4,100

ROOSEVELT ST, 58, store, &c.; Bernard Golden to Joseph Maronna and another, 58 Roosevelt St, 3 years, from May 1, 1911; Bernheimer & S., 128th St and Amsterdam Av.. $900

SOUTH ST, 105, corner of Beekman St, storehouse; Mary E. Gregory to Henry Israel, Bound Brook, N. J., 9 9-12 years, from Aug. 1, 1911; attorneys, Guggenheimer, U. & M., 37 Wall St........$3,000

WILLIAM ST, 197, store and loft; Morris Weinstein and another to Louis Luessen, 337 State St, Brooklyn; attorney, M. H. Bearns, 10 Hubert St........$3,500

2D AV, 869, store and second floor; John J. Frielingsdorf to Israel Mandelbaum, 155 Avenue C, 10 years, from May 1, 1911; Bernheimer & Schwartz, 128th St. and Amsterdam Av........$13,800 and $1,500

3D ST, 46 East, parlor floor, &c.; Morris Iser to Leopold Levine, 46 East 3d St, 3 years, from May 1, 1911........$750

23D ST, 161 West, store, &c.; Jacob Berlin to Alfred B. Courad, 821 President St, Brooklyn, 4 10-12 years, from July 1, 1911; attorney, J. G. McGovern, 26 Court St, Brooklyn.. $2,700

118TH ST, 320 West, s s, 16.8x100.11, all; Harry Schiff to John Lo Pinto, 160 Mulberry St, 3 years, from Sept. 1, 1911..$1,500

141ST ST, 629 East, n w corner of Cypress Av, corner store; Marie Mangels to William E. M. Schmidt, 327 Beekman Av, 7 years, from May 1, 1911; attorney, H. A. Eberhardt, 88 Broadway........$1,536 to $1,836

Mechanics' Liens.

MARION AV, e s, 150 ft n of 189th St, 50x109.2x50.1x105.4; William E. Masan against Picone Realty Co., owner and contractor..$435

BOWERY, 347; Nathan Sipner against Louis Sroka Co., owner and contractor........$55

165TH ST, s s, 190 ft e of Kelly St, 50x100; Gallo & Laguidara against Bristow Construction Co., owner and contractor........$600

114TH ST, 307 West; Bernhardt Schildhaus against Harriet Wolbach, owner; E. M. Wolbach, contractor, (renewal)........$25

7TH AV, n w corner of 123d St, 100.10x75; Nathaniel Wise Co. against John H. Springer, owner and contractor; James A. Mooney, contractor........$142

4TH AV, s w corner of 31st St, 61x115; Bernardo Ruffino against Audubon Realty Co., owner; Corrigan & Gorman Construction Co., contractor........$3,200

13TH ST, 5 East; Solomon Sieger and others against Vienna D. Gano, owner; Joseph Rosenzweig and Realty Iron Works Co., contractors........$90

14TH ST, 10 East; Solomon Sieger and others against Vienna D. Gano, owner; Joseph Rosenzweig and Realty Iron Works Co., contractors........$139

GRAND ST, 345 and 347; Solomon Sieger and others against Fourteenth Street Bank, owner; Joseph Rosenzweig and Realty Iron Works Co., contractors........$148

214TH ST, s s, 425 ft e of Holland Av, 25x100; Church E. Gates & Co. against Francesca Colletti, owner and contractor, (renewal,)........$286

119TH ST, 451 East; Ike Greenbaum against Richard W. Horner, owner; Sigmund Fox, contractor........$125

STANTON ST, 337 and 339; Morris Siegfried against John Tiebout, owner; Morris Klein and Congregation B'nei Chain Machene Rubin, contractors........$80

INTERVALE AV, n e corner of 167th St, 75x100; John Cullo & Brother against O'Connor Construction Co., owner and contractor........$390

Satisfied Mechanics' Liens.

VAN NEST AV, 533; Wilbur F. Cleveland against Mary Gasparrini and others, Jan. 21, 1911........$37

PERRY ST, w s, 109 ft n of 205th St; Henry Ferester against John Mason and others, June 16, 1911........$150

BRYANT AV, e s, 175 ft n of Freeman St; Cross, Austin & Ireland Lumber Co. against Mondschein & Co. and others, June 24, 1911........$288

33D ST, 416 West; William M. Moore Construction Co. against 416 West 33d Street Realty Co. and others, June 20, 1911..$11,999

33D ST, 416 to 422 West; Radley Steel Construction Co. against same, June 20, 1911........$13,500

SAME PROPERTY; Standard Arch Co. against same, June 21, 1911........$6,500

25TH ST, 127 to 131 West; H. W. Bell Co. against John E. Olson Construction Co. and others, June 5, 1911........$679

HONEYWELL AV, w s, 35.6 ft s of 178th St; Progress Marble and Tile Co. against Meerivale Realty Co. and others, April 4, 1911.$146

Lis Pendens.

30TH ST, n s, 208.6 ft e of 11th Av, 18x31x irregular; 146th St, s s, 350 ft e of Leggett Av, 14.11x100; Francis W. Pollock against Joseph A. Hamilton et al., (foreclosure of mortgage;) attorney, R. W. Maloney.

VALENTINE AV, e s, 152.8 ft n of 181st St, 20x118.1; Moses Seelig against Katharine S. Umsted et al., (forelosure of mortgage;) attorney, H. J. Robert.

119TH ST, 11 West; Moritz Neuman against Sam Siskind et al., (foreclosure of mortgage;) attorneys, Davis & Kaufmann.

OLD BROADWAY, 2,376 and 2,378; Emily Wagner against Mayme Chrzanowski et al., (foreclosure of mortgage;) attorneys, Hymes, Woytisek & Schaap.

1ST ST, 92 and 94 East; Charles Fleischman against Julius Tishman, (specific performance;) attorneys, A. & H. Bloch.

VESTRY ST, 11; Elias N. Mallonk against Newtown Construction Co. et al., (foreclosure of mortgage;) attorneys, Ferris & Dannenberg.

93d St, 21 West; 9th Av, s e corner of 216th St, 49.11x100; Abraham Eisenstein against Melanie Hamet et al., (foreclosure of mortgage;) attorney, H. Kimmel.

Building Loan Contracts.

TRINITY AV, n w corner of 158th St, 47.8x100.8; Manhattan Mortgage Co. loans Cohen & Eckman Corporation........$40,000

158TH ST, n s, 100 ft w of Trinity Av, 47.6x48.2x47.7x48.1; same loans same......$18,000

MORTGAGE LOANS.

4½% Money
at low charges for high class properties.
Quick Action
WM. A. WHITE & SONS
Telephone 5700 John
62 Cedar Street New York

FIRST AND SECOND MORTGAGE LOANS
Benjamin Bernstein, 103 Park Ave.

$60,000 and $35,000 to loan at 4½%, Manhattan; lowest charges. Leindorf, Attorney, 206 Broadway.

WESTCHESTER—SALE OR TO LET. WESTCHESTER—SALE OR TO LET.

ALWAYS COOL ALWAYS DELIGHTFUL
LARCHMONT GARDENS
OUR NEWEST BUNGALOW SUBURB
Visit the property to-day—Our Automobiles meet all trains from 9 A. M. to 5:30 P. M.—or take our
FREE INSPECTION TRAIN, SUNDAY, JULY 16th
From Grand Central Station 2:25 P. M. 125th Street 10 minutes later.
Free tickets at our office or for our Sunday Special at the train gate.
$10,000 to Be Given Away for Advertisements of Larchmont Gardens. Particulars on Request.
Clifford B. Harmon & Co.,
315 Madison Ave., at 42d Street.

A TRULY OLD-FASHIONED PLACE of 52 acres on high hill, fine old house of 12 rooms; new barn; fruit of various kinds; price is low. Angell, 16 East 42d St.

REAL ESTATE—Manhattan Beach.

Ocean Front Homes
In New York City
This is an unusual opportunity to secure at moderate price and easy terms delightful all-year-'round home site with every improvement in and paid for—water, gas, electricity, sewers—no assessments whatever. A new Bungalow tract just opened at the beautiful
Manhattan Beach Estates,
Half hour from business district, brings you to the pure, fresh ocean air that stimulates and invigorates. Here will be found quiet, refreshing rest, and healthful spot for the children. More than million dollars' worth already sold. Go there by Brighton Beach "L" from Brooklyn Bridge. Get off at Brighton Beach or Sheepshead Bay Station.
Illustrated Booklet on Request.
Offices on Property and at 5th Ave. and 42nd St., New York.
Joseph P. Day Sales Agt.

MANHATTAN—FOR SALE.

All Mortgage loans on desirable improved property will receive prompt attention and be quickly acted upon by
LAWYERS TITLE INSURANCE AND TRUST COMPANY
CAPITAL - - $4,000,000
SURPLUS - - 5,500,000
160 Broadway, New York.
188 Montague Street, Brooklyn.
375 Fulton Street, Jamaica.

West Side.

ARCHITECTS, BUILDERS! AND INVESTORS
A desirable plottage on 8th Ave., 150 ft. on the avenue by 100. There is an urgent demand in the neighborhood for stores and apartments. Assistance will be given to finance a large building.
M G Babcock Co
Private Sales Department, 9 East 42d St., N. Y.

Washington Heights.

Dyckman lots, 207th St.; also Sherman Av.; near station; easy terms; great future; buy before the boom. Sterling Realty Co., Owner, 203 Broadway, New York.

East Side.

SOUTH SIDE 110TH ST.
Near 2d Av.; vacant plot, 50x100.11.
Mortgage, $11,000. Sell at Bargain.
Schweidler & Bachrach, 130 Fulton St.

For Sale.—Valuable piece of East River water front, opposite Blackwell's Island. For full particulars as to price, terms, &c., address P. O. Box 662 New Haven, Conn.

BUSINESS PROPERTY FOR SALE.

FOR SALE
A newly constructed, fireproof, nine-story modern business property, vicinity B'way.
Leased $65,000 annually.
Unexceptional tenancy. No manufacturing.
Price $700,000 Mortgage $350,000
Finest improving locality.
Rare investment. Might consider part exchange. Bargain opportunity. Brokers fully protected. Reply by letter only to
M. M. NYE, Room 418, 1123 Broadway.

BRONX—FOR SALE OR TO LET.

For Sale—Two lots fronting on White Plains Av., proposed subway route; lots to grade; price $4,600; low owing to immediate need of ready cash. C. De Voe, 1,423 Jessup Place, High Bridge, New York City.

Plot, 70x200, excavated, not restricted, vicinity Tremont, Crotona Avs.; bargain. Owner, telephone 1545—Stuyvesant.

CITY HOUSES TO LET—Unfurnished.

123 EAST 62D ST.
A three-story and basement brownstone dwelling to let; size 16x55x70; has ten rooms, butler's pantry, and two baths; possession at once; rent reasonable.
CRUIKSHANK COMPANY, 141 Broadway.

NOW READY AT WHITE PLAINS
5 room house and bath........$2,600
6 room house and bath........$3,200
All improvements; 50x100 land; near station, trolley 1 block away; small amount down and $15 monthly. If interested call or write.
STERLING PARK, INC.
51-53 E. 125th St. 'Phone Harlem 2246.

DIRECT FROM BUILDER.
38 MIN. OUT—NEAR STATION.
$300 Cash. No Monthly Payments
5, 6 and 7 large rooms and bath, connected with gas, water and sewer; newly decorated; all equipped with fixtures.
JOHN J. FRADE,
SUITE 800, 45 WEST 34TH ST.
'PHONE 4266-7 MURRAY HILL.

Mount Vernon.

New Stucco House, English Style
Built for comfort with most artistic features. Chester Hill section of Mount Vernon. Builder will make liberal terms or will take well-located building lots in part payment.
ANDERSON REALTY COMPANY,
NEAR NEW HAVEN STATION.

QUEENS—FOR SALE OR TO LET.

Beautiful 8-Room Cottage.
3 short blocks from shore, only 27 minutes from Penn. Sta., N. Y. C.; on 2 full lots; macadamized streets, cement walks, curbs, etc., and has electric lighting; sewered property; privilege of fine bathing beach; dock; anchorage, and high-class yacht clubhouse; refined and select neighborhood and elegant surroundings; price $5,100; $300 down, balance in 8 years. WATERFRONT, Box M 220 Times Downtown.

REAL ESTATE WANTED.

Wanted, to purchase, in New Jersey or Riverdale, unimproved house, about ten rooms; purchaser to make improvements; land and trees; restricted residential neighborhood; about forty minutes from Herald Square; owners answer. Homeseeker, Box R 17 Times.

LONG ISLAND—FOR SALE OR TO LET

In Subway Zone
Long Island City
20 lots at Irving, Betts and Thomson Avenues. On easy terms. 10% down and balance monthly. C. J. J., P. O. Box 822, N. Y. City.

GREAT HOUSE BARGAIN.
$5,950 BUYS A $7,500 HOUSE.
A beautiful new home built by "day's work," gas, electricity, running water, parquet floors, beamed ceiling, large wardrobes; many special features; a large plot on an attractive avenue in private residence park; fine surroundings; 24 minutes to Herald Square or Battery on the Pennsylvania tunnel line; near depot; very easy terms and small deposit, or will rent with privilege of buying and apply rent payments on purchase. Call, write, or phone T. I. M'NEECE, 150 Nassau St.
PHONE 4070 BEEKMAN.

$1,500 BELOW VALUE.
Beautiful $8,000 house, nearly completed, offered for immediate sale at $6,500; refined neighborhood; restricted residential park, Queens; main line L. I. R. R.; 30 minutes from Pennsylvania Depot or Battery; stores, churches, schools close by; distinctive architecture, parquet floors, tiled bathrooms, gas, electricity, and all improvements; very easy terms to suit or rent, applying payment on optional purchase. P. P. Edson, 150 Nassau St., N. Y. 'Phone 4071—Beekman.

HOME SITES.
You can find out about the most desirable places to build or buy a home by sending ten cents (regular price twenty-five) for a copy of the "Suburban New York Number" of TOWN & COUNTRY. It contains a Real Estate Information Blank, which will bring you details.
TOWN & COUNTRY HOMELAND BUREAU,
389 Fifth Avenue. Tel. 3627-28-29 Madison Sq.

Do you want a little bungalow at Glenhead, L. I.? If you do, don't fail to come and see us and look it over; only 40 minutes from N. Y. C. and only 10 minutes' walk to the waterfront, with excellent boating and bathing facilities; you can easily make it an all-year-round home; good sites containing 5 or more lots, $500 and up. For further particulars, call or write, J. Wright, 235 West 34th St., New York City.

IT COSTS YOU NOTHING to inspect our new 6, 7, and 9 room houses; located 20 minutes from Herald Square; have all modern improvements, some water front privileges; 2 to 6 lots to each; prices and terms very liberal. Long Island Real Estate, 391 East 149th St., corner of 3d Av., Room 213.

COUNTRY HOME, CHEAP.
Old English house, near the Sound; large plot, elegantly finished; studio hall, macadam drives, beautiful locality. Will sacrifice, your own terms. Owner, P 216 Times Downtown.

Huntington.—Small bungalows with plot 100x100; high, airy, fertile land; price, $600 and up; write for tickets to see them. Beck, 1,361 Broadway, Brooklyn.

For Rent—At Great Neck, L. I., new 8-room Dutch cottage, near water and station; wide veranda, commands excellent water view. Moderate rent. P 217 Times Downtown.

NEW ENGLAND—FOR SALE OR LET.

Choice camp sites for sale on the shore of Moosehead Lake, Maine; finest location on the lake for hunting, fishing, and camping. Address Frank J. D. Barnjum, Kingfield, Me.

NEW JERSEY—FOR SALE OR TO LET

Country Home
½ Acre
Price
$7,200

Has 9 large rooms, tiled bath; all improvements; 47 minutes from New York on D., L. & W., at Mountain Lakes, the Berkshires of New Jersey; in a refined community; every city convenience and country advantage; no mosquitoes. Cool in Summer, delightful in Winter. Bathing, boating. F. G. ELLIS, 170 Broadway, N. Y. C. Tel. 1521 Cort.

LET US REASON TOGETHER.

You want a new modern home, or an excellent investment in a first-class suburb where you can have all modern conveniences, excellent transportation, close to depot, good neighbors, among beautiful and clean surroundings. We have all this at Westfield and Fanwood, where nothing is cheap, but the price, and on such easy terms, if desired, that all can invest. $10 is the first payment on any plot. Full but moderate restrictions. Several houses building and more very soon. We will use your plans. Send address for maps and plans.

R. C. LOCKWOOD CO., 141 BROADWAY.

FARM ONLY $95.

20,000 square feet rich soil; 100 peach trees with each acre; high and dry; title guaranteed; artistic bungalow, $275. Also riverside farms; boating, bathing, and fishing; 32 minutes on Lackawanna; one minute from express station; 13c. fare; many trains; $10 down. B. LANE, ROOM 324, WORLD BUILDING, N. Y.

HILLTOP BUNGALOW, $275.

Among the pines and cedars; 3 rooms, nice porch, outhouse; large plot; $95; 10 down, $5 monthly; 52 trains; fare 15c. Mountainside, 69 Times Downtown.

APPLE ORCHARD FARM, 5½ acres, ¼ mile from station; hour out; beautiful views; healthful altitude; no buildings; $2,000. E. E. Slocum, 141 Broadway.

BUNGALOW COLONY TRACT, 6 acres, 700-foot river front in the Millington hills; hour out; convenient to station; $2,000. E. E. Slocum, 141 Broadway.

JERSEY CITY—FOR SALE OR TO LET

123 Beach St., corner Germania Av., new two-family house; lower floor, 5 rooms and bath; upper floor, 6 rooms and bath; separate entrances; all improvements; lot 25x100; house 22x38; inspection and examination invited; a first-class home at a moderate figure; desirable residential section; accessible to all ferries, and only 20 minutes to New York by Hudson tunnels; price $5,200; cash $300 or more, and remainder $35 monthly. Charles H. Nicoll, 781 Summit Av., Jersey City.

TO LET FOR BUSINESS PURPOSES.

ARENA BUILDING

38 & 40 West 32d St.

One door east of Broadway.

New 16 Story mercantile building, absolutely fireproof.

Floors; 8,000 feet of space, well lighted; will be divided to suit tenants.

Floors and Offices for rent.

APPLY TO

ALBERT B. ASHFORTH, 10 East 33d St.

THE PROFESSIONAL BUILDING

Northwest corner
Madison Ave. and 38th St.

Attractive suites of offices in the heart of the high-class residential district.

Doctors, Architects, etc., will find The Professional Building an extremely desirable location.

Up to date in every particular. Ready for occupancy in the Fall.

APPLY

ALBERT B. ASHFORTH, Agt. Real Estate. 10 E. 33d St.

You get FULL DAYLIGHT until sundown, NATURAL VENTILATION, CONVENIENT subway, elevated and street car facilities—in close touch with theatres, restaurants, hotels. It takes HALF TIME to go up town and HALF TIME to go down town—ALL of this, and MUCH MORE, is offered you as a tenant in the

TIMES BUILDING

(Times Square)

See Sup't, Room 406, for CHOICE of the few remaining unoccupied rooms.

Broadway and 39th St. Bldg.

SMALL AND LARGE LIGHT OFFICES, $20 to $50.
Harris & Vaughan, Agts., 1,416 Broadway.

Brooklyn.

Printers.—Good job printing shop to rent. Felix Menz, 2,137 Jamaica Av., Richmond Hill.

LEGAL NOTICES.

THE PEOPLE OF THE STATE OF NEW York, to all persons interested in the estate of JAMES V. GERAGHTY, assigned to Bayard L. Peck, for the benefit of creditors, send accounts.

You and each of you are hereby cited and required personally to be and appear at Special Term, Part I. of the Supreme Court, to be held in the County Court House, in the Borough of Manhattan, City and County of New York, on the 5th day of September, 1911, at 10:30 o'clock A. M., there and then to show cause why a final settlement of the accounts of Bayard L. Peck, as assignee of above-named James V. Geraghty, insolvent debtor, should not be had, and if no cause be shown, then to attend the final settlement of the assignee's accounts.

In testimony whereof, I have hereunto caused the seal of the said Supreme Court, New York County, to be hereto affixed.

Witness, Hon. Edward J. Gavegan,
[Seal.] Judge of the said Supreme Court, this 12th day of July, 1911.
WM. F. SCHNEIDER, Clerk.

DANIEL BURKE, Attorney for Assignee, 44 Pine Street, Borough of Manhattan, New York City.

APARTMENTS TO LET—Unfurnished.

MANHATTAN.
West Side.

The BELNORD

BROADWAY TO AMSTERDAM AVENUE
Eighty-sixth to Eighty-seventh Street

In the Belnord, the world's largest apartment house, you will find comfort, quiet and every convenience that modern efficiency can devise.

Besides enclosing the largest apartment house court in the world, the Belnord covers an entire city block. This plan insures every room being an outside room. The building is 12 stories high.

The absence of noise and vibration has been secured by locating the engine rooms under the court and not under any part of the building proper. Each suite of rooms includes everything that marks the difference between comfort and discomfort.

Apartments contain from 7 to 11 rooms and yearly rentals begin at $2,400. Interested parties are invited to inspect the Belnord.

W. H. DOLSON & CO., Agents
Office on the Premises
2364 Broadway, at 86th St. *Telephone 10400 River.*

THE ADRIAN,
58 West 72d St., Corner.

Eight large, light rooms, tiled bath; electric light; parquet floors; night and day elevator; Subway express and elevated stations on 72d; all surface lines convenient; rent $1,200 to $1,800.
SUPERINTENDENT ON PREMISES.

THE AYLSMERE,
60 West 76th St.

Seven and eight large, light rooms, bath, butler's pantry; two elevators night and day, passenger and service; steam dryer; convenient to all traction lines; rent $1,000 to $1,500. SUPERINTENDENT ON PREMISES.

PORTSMOUTH,
38-40 WEST 9TH ST.

Very desirable apartments, 6 and 7 rooms and bath; steam heat, hall boys, elevator service all night; rents low.
CRUIKSHANK COMPANY.

East Side.

THE LEXINGTON,
144-146-148 East 22d St.

Sub-lease attractive large apartments, 5 & 6 rooms and bath. All-night elevator service. Electric light, telephone.
REDUCED RENT.
References, leases. Superintendent on premises.
WILLIAM HENRY FOLSOM,
927 Broadway. Telephone 5929 Gramercy.

SUMMER RESORTS.

1 time per line, 20c. 7 times, consecutively, $1.26. 30 times, consecutively or every other day, $5.00.

SUMMER RESORTS.

1 time per line, 20c. 7 times, consecutively, $1.26. 30 times, consecutively or every other day, $5.00.

NEW YORK—Saratoga Springs.

NEW YORK—Saratoga Springs.

Everybody Knows Congress Spring Water

This Spring and the beautiful park are now owned by the village of Saratoga Springs. Many other springs are owned by the State of New York.

These wonderful mineral waters are now free.

Health and a real "good time vacation" are waiting for you at

SARATOGA SPRINGS

New York State's Mineral Spring Reservation

There is every indoor and outdoor amusement, carriage and automobile tours, side trips to Lake George and other Adirondack Mountain Resorts.

A free Convention Hall seats 5,000.

Reached via New York Central Lines or People's and Citizens' Night Boat Lines and Delaware & Hudson R. R.

We will find you a hotel or boarding place, send you literature and complete information. Address Publicity Commission, Room 25, The Arcade, Saratoga Springs, N.Y.

NEW YORK—Long Island.

THE
Hotel Nassau
LONG BEACH, L. I.

A fireproof European plan hotel of the highest standard, situated directly on the finest beach north of Florida, 25 miles from the new Pennsylvania Long Island Station. Telephone 100 Long Beach.
MERRY & BOOMER, Managers

IT'S COOL!
at
Massapequa Hotel

50 minutes from New York.
Golf, Tennis, Sailing, Bathing.
Rates $15 per week
Special low season or family rates. High-class cuisine, large rooms.
Apply Fred J. Fuller, Mgr., Massapequa, L. I.

SEA VIEW HOUSE,

Sag Harbor, L. I.—Beautifully located, overlooking Peconic Bay; large, airy rooms; modern appointments; careful attention to auto parties; booklet. J. K. Morris.

SELECT boarding house in West Islip; send for booklet. Mrs. William Walker, Babylon, L. I.

NEW YORK—Ulster County.

The place for a "SANE VACATION."
ULSTER COUNTY'S BEAUTIFUL
Chodikee Lake Hotel
AND BUNGALOWS

Offer you rest and recreation. Rates—Single room, one person, $15 Weekly. Two persons, in large double room, $25 Weekly. Running water in every room. Own Farm products. Boating, Swimming. Bass and other fishing. Free use of boats to guests. Music. Cuisine unexcelled. Newly furnished. Open through September. J. P. MILLS, Manager.
Chodikee Lake Park, Highland, N. Y.

Beautiful gentleman's place and farm; ideal mountain location; bracing climate; splendid view; large corner rooms; modern appointments; excellent table; references; booklet; $9, $12. Spindler, Lefever Falls, Ulster Co., N. Y.

NEW YORK—Highland.

MANSION HOUSE
COTTAGES and BUNGALOWS,
FISHER'S ISLAND, N. Y.
OFF NEW LONDON, CONN.

Always cool; seashore and country, Sound and ocean. Bathing, boating, fishing, golf course, tennis, riding, driving. Rooms en suite, with bath. Cottages for housekeeping or non-housekeeping. Write for booklet. WM. F. INGOLD, Mgr. 'Phone, 2606—Madison. Hotel Arlington, 18 West 25th St., N. Y. or Fisher's Island, N. Y.

NEW YORK—Putnam County.

THE THOMPSON HOTEL
LAKE MAHOPAC, N. Y.

Select family hotel. Superior accommodations; excellent cuisine. Golf, Tennis, etc. Illustrated booklet. EMERSON CLARK, Prop.

NEW YORK—Adirondacks.

Adirondack Mountains
THE WAWBEEK Hotel and Cottages
WAWBEEK, N. Y.

Now open under new management. Most comfortable and homelike. Table will be kept at usual high standard. Private cottages with hotel service. Rooms with bath. Golf, canoeing, tennis, motor-boating. Attractive walks. Orchestra. Rustic grill. Booklet and all information, Wawbeek, N. Y.
EDWARD S. WILTBANK, Manager.

Adirondacks
SARANAC INN
AND COTTAGES
On UPPER Saranac Lake

Fine Golf Links, Tennis, Boating, Fishing.
M. B. MARSHALL, Manager,
Upper Saranac, New York.

STAR LAKE INN STAR LAKE P. O., N. Y. Altitude 2,000 feet; accommodates 200; good boating and fishing; grand scenery; no hay fever; electricity; orchestra; telephone; rooms with bath; rates reasonable. Booklet. Address INGLEHART & SAYLES, Star Lake, N. Y.

NEW YORK—Catskill Mountains.

Cragsmoor Inn,
Spend the summer in the clouds.

2,000 feet elevation. Highest point near New York. Large private park. Guaranteed milk; no canned vegetables. 107 rooms, 42 with private bath. Easily accessible by motor car. Booklet.

R. D. COMPTON,
Cragsmoor, N. Y.

The REXMERE STAMFORD IN THE CATSKILLS

Now Open. Finest Hotel in the Catskills. Golf, Tennis, Boating, New Swimming Pool, New Garage. 100 Rooms; 40 bathroom Suites.
C. W. PECK, Prop., Stamford, N. Y.

THE GRAND HOTEL
Catskill Mountains, Highmount, N. Y.
On "State Road," the Centre of Motoring in Empire State.
Altitude over 2,000 ft., on Ulster & Del. Ry.

NEW YORK—Westchester County.

THE REAL COUNTRY
THE MOUNTAIN HOUSE,
Valhalla, Westchester Co., N. Y.

6th season; 45 minutes to 42d St. on Harlem R. R.; capacity, 150; 70 acres; 500 feet elevation; 10 minutes from station; music, dancing, tennis; garage. Rates $8 and up. Booklet.

Hotel Gramatan
LAWRENCE PARK, BRONXVILLE, N. Y.

NEW YORK—Orange County.

IDLE HOUR INN,
MONROE, ORANGE CO., N. Y.

A new high-class hotel, with cottages, accommodating 250. Boating, Bathing, Fishing, Sailing, Dancing, Tennis, Golf, Livery, Garage. 50 rooms with private bath. A delightful place for young people. Write for terms and handsome illustrated booklet.
WM. P. KENNEY, Manager.

NEW YORK—Sullivan County.

HOTEL RITA, North White Lake, N. Y., new modern house; own farm products; Send for booklet and terms.

SUMMER RESORTS.

NEW YORK—Cooperstown.

SUMMER RESORTS.

NEW YORK—Cooperstown.

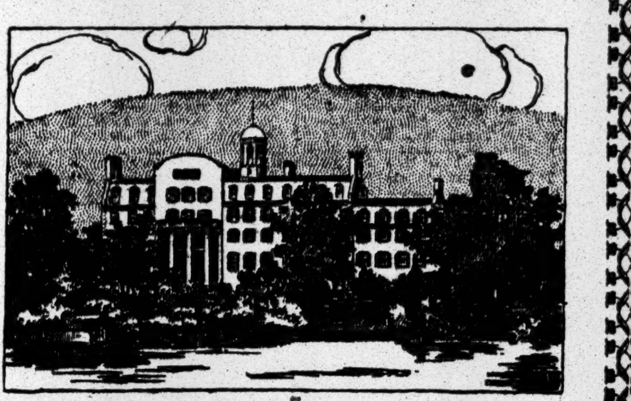

The O-te-sa-ga

Built in 1909. The most luxurious summer hotel in America

On Otsego Lake, Cooperstown, N. Y.

CHARMINGLY situated on a wooded plateau overlooking the Lake.

The hotel is so planned that there are no inside rooms, each window commanding a view of either Lake or hills.

There are accommodations for 350 guests.

An altitude of 1300 feet is an assurance of a cool even temperature. Close to the hotel on the Lake shore are the new golf links and tennis courts of the Cooperstown Country Club. Here too are facilities for bathing and boating.

Booklet sent on request.

MANAGERS

Mr. J. D. Price Mr. Paul L. Pinkerton

ASSOCIATED HOUSES
The Mount Washington, Bretton Woods
Hotel Ormond, Ormond Beach
Bretton Hall, New York

Direct Wire Connection with N. Y. Stock Exchange.

NEW JERSEY—Atlantic City.

Marlborough-Blenheim
(CAPACITY 1100)

The leading resort house of America. Particularly attractive during Atlantic City's Great Summer Season. JUNE, JULY, AUGUST AND SEPT. 400 private baths, each supplied with hot and cold sea water. Exquisite music is a feature. White service in both American and European Dining Rooms.
JOSIAH WHITE & SONS COMPANY.

MILLER COTTAGE 9 to 15 N. Georgia Ave. Capacity 250. Noted for its table. $1.25 up daily, $7 and $8 up weekly. Established 32 years.

HOTEL RUDOLF

Full block ocean front. One of the largest and leading hotels. Hot and cold sea baths; private and public. Magnificent verandas, overlooking the sea. Orchestra. Early season rates. No extra charge for use of baths. Always open. Booklet.
A. S. RUKEYSER, Mgr. JOEL HILLMAN, Pres.

FREE Guide of ATLANTIC CITY Handsomely Illustrated Official Hotel Street and Amusement Guide Book, with maps, tide and R. R. timetables, etc. Edition limited. Write today. Inclose stamp. PUBLIC SERVICE ASSOCIATION, Atlantic City, N.J.

HYGEIA N. Y. and Pacific Avs. E. P. plan. 1 sq. to beach and Penna. Sta. 100 MODERN ROOMS, $1 daily and up.

Ask **Mr. Foster** Free information, Flatiron Arcade, B'way & 23d St.

NEXT SUNDAY'S TIMES.

THE MAGAZINE SECTION:

COUNT WITTE'S REPLY TO KUROPATKIN—Ex-Russian Premier gives for the first time the real causes of the Russo-Japanese war.

BULL RUN 50 YEARS AGO—How the Times War Correspondents described the first Union disaster.

STORY OF SUNKEN TREASURE—How a man will probe for it in a tube.

PROHIBITION THE ISSUE OF 1911—Six States in which a great struggle is in progress.

THE BEGINNING AND END OF MAN—Novelist and playwright exploit their strange theories.

HOW THE LIBERTY BELL WAS CRACKED—Story told by one of the boys who cracked it.

THE PICTORIAL SECTION:

THE MUSIC LESSON—A painting by J. A. Meunier.

THE HEAT WAVE IN PICTURES—Photographs of New York sweltering last week.

THIS SUMMER'S BRIDES—A series of photographs.

PRINCE AND PRINCESS—Official photographs of the Prince of Wales and Princess Mary taken in their coronation robes at Buckingham Palace.

THE FLEET AT KIEL—When American officers met the Kaiser.

THE SUMMER CAPITAL AT BEVERLY—How Mr. Taft runs the Nation in Summer.

PICTURES FROM THE EXHIBITION OF AMERICAN PAINTERS AT ROME.

NEW YORK FROM ON HIGH—Photographs taken from the New Municipal Building.

THE BOOK REVIEW SECTION:

WASHINGTON AS GENERAL—Audacity, brilliance, and recklessness its characteristics, Gen. Francis V. Greene says in his history of the Revolution.

SCIENCE PITTED AGAINST CRIME—A Scotland Yard opinion that scientific methods must be used by modern detectives.

JEANNE D'ARC IN NEW LIGHT—The work of Hanotaux, which seeks to reconcile many conflicting opinions about her.

THE MOTHER OF AN IDEAL—Wisdom, gentleness and sweetness of the woman who gave Goethe to the world.

TWO WOMEN IN AN UNTROD LAND—Exploring in the Canadian Rockies, they add a new lake to the map.

A HORSE—AND THE WISE MEN—"Clever Hans," who "talks," and what the German scientists thought of him.

CENTURIES OF LITTLE DOGS—In the Hon. Mrs. Lytton's book some breeds are traced back 800 years B. C.

CHIPS FROM A LEGAL WORKSHOP—Students of the common law will be interested in Prof. Maitland's collected papers.

CALENDARS FOR TO-DAY.

STATE.

SUPREME COURT—Special Term—Part I.—Lehman, J. Litigated motions: 1—In re Hartel Color Plate Engraving Co. 2—In re Burfeind. 3—Lumber Sec Corp v. Jackson. 4—Stein v. Jordan. 5—In re Lotez. 6—In re Cohn. 7—Archer v. Archer. 8—Saltzman v. Gordon. 9—Oldham v. Oldham. 10—In re Eastburn Av. 11—In re De Victoria. 12—Sobel v. Koplik. 13—Werner v. Werner. 14—In re Cunningham. 15—O'Dair v. Miller. 16—Gage v. Liebert. 17—Schaefer v. Schaefer. 18—Weill v. Charleson. 19—Western Elec Co v. Blanchard. 20—Strauss v. Axt. 21—Cloyd v. Weinstein. 22—In re Pell. 23—Curnen v. Curnen. 24—In re Rochambeau Av. 25—In re East 210th St. 26—Burnham v. Burnham. 27—Congalton v. Congalton. 28—Nugent v. Nugent. 29—Neuberth v. Neuberth. 30—Kneitel v. Kneitel. 31—Brownold v. Brownold. 32—City of N Y v. Mungo. 33—Same v. Devaney. 34—Same v. Floyd. 35—Chorosh v. Cupror Co. 36—In re Maas. 37, 38—Drake v. Drake. 39—Knoechel v. Morgan. 40—In re Goorsky. 41—In re Kithil. 42—Hogan v. Thompson. 43—In re Westchester Av. 44—Hogan v. Thompson. 45—Howley v. Whittaker. 46—Horn v. Horn. 47—Schmalz v. Crow Const Co. 48—Meinell v. De Romanet. 49—Selvaggio v. Selvaggio. 50—Levine v. Hirsch. 51—In re Manhattan Bridge. 52—Mullen v. Mullen. 53—Packard Co v. City of N. Y. 54—Avery v. Avery. 55—In re Robinson. 56—In re Burfeind. 57—In re Wayden. 58—In re D'Zinlea. 59—Goodman v. Carotis. 60—Boggs v. Boggs. 61, 62—Burnham v. Burnham. 63—Lawson v. Pendergast. 64—Conroy v. same. 65—Betts v. Betts. 66—Lawlor v. Devsmore-Compton Bldg Co. 67—Simpson v. Pendergast. 68—Arnold v. same. 69—Curtin v. same. 70—Fail v. Rapp. 71—Deutschmann v. Deutschmann. 72—Burnham v. Burnham. 73—In re Schacht & Silverson. 74—Reich v. Bliss Bldgs. 75—Greenstein v. Greenstein. 76—Kaempner v. Barrenchea. 77—Madden v. Holjten Taxicab Co.

SUPREME COURT—Special Term—Part II.—Gavegan, J. Ex parte business.

SUPREME COURT—Special Term—Part II.—Pendleton, J. Naturalization cases.

SURROGATES' COURT—Chambers—Fowler, S. Estate of Bridget Fay. Wills for probate. Mary P. Parmele, Mathias Faller, Miene Eichengrun, Isaac S. Kaliske, Alfred M. Ga Nun, Charrille Runals, Solomon Steiner, Isaac Schencker, Robert S. O'Loughlin, Emmet Densmore.

Referees Appointed—New York.

SUPREME COURT—Cohalan, J. In re Ungrich—Michael J. Horan. Strauss v. Gesellschaft fur Graphische Kunst—John R. McMullen.

SUPREME COURT—Lehman, J. Shrady v. Suhr—Henry J. Goldsmith. Pettit v. Meagher—James Oliver. Met Life Ins Co v. Lenox Realty Co—Joseph E. Davidson. In re Brennan—Roger A. Pryor.

SUPREME COURT—Gavegan, J. O'Reilly v. Reilly—John Henry Hammond. In re Guy—Curtis Rouse. Robinson v. Robinson—Richard B. Aldcroft. Bach v. Morgenstein—B. W. B. Brown.

Receivers Appointed—New York.

SUPREME COURT.—Cohalan, J. In re Sattler v. matter of Dryboos.

SUPREME COURT—Gavegan, J. John McKee v. Catherine Doran—Frederick C. Hunter. Emma Arnott v. Herbert Johnston—Edward J. McGean. Wells Holding Co. v. Minnie A. Blanchard—Safford A. Crummey. Charles Henry Phelps v. Abraham L. Spitzer—Sigmund Wechsler.

CITY COURT.—Lynch, J.—John Leonard v. John J. Ryan—Eugene L. Sykes.

CITY COURT—Schmuck, J. Annie Murray v. Augustus G. Post—Frederick J. Goldsmith.

Westchester County.

COUNTY COURT.—Platt, J.—Day Calendar: People v. Harry Goldberg. People v. Camillo Barrazio. People v. Tony Cella.

Brooklyn Calendars.

COUNTY COURT—Criminal Calendar—Part I.—Dike, J. Grand jury and arraignments.

COUNTY COURT—Civil Calendar—Part III.—Southard, J. 1548—Fox v. Bainbridge, (continued.)

COUNTY COURT—Civil Calendar—Part IV.—Ross, J. 1556—Bremerman v. Rose. 1503—Dodge v. Harrison. 1563—Kings Co Mtg Co v. Resident Construction Co. 1545—Murphy v. Hawkins.

SUMMER RESORTS.

NEW JERSEY—Cape May.

Hotel Cape May
NOW OPEN
Write for Literature
JOHN P. DOYLE, Manager, Cape May, N. J.

NEW JERSEY—Spring Lake.

SPRING LAKE BEACH, NEW JERSEY.
THE BREAKERS
Directly on the Ocean.
Family Hotel of the Highest Order.
Write for circular. L. N. Moss.

SPRING LAKE BEACH, N. J.
A Refined Summer Resort.

NEW ENGLAND—Connecticut.

The Griswold
EASTERN POINT,
New London, Conn.

FINEST SEASHORE RESORT IN AMERICA.
2½ hours from New York. Now Open.

Unequalled Sailing, Bathing, Automobiling, Driving, Tennis, Golf, Dancing, Long Distance Telephone in every room. New Grill. New boat service. Dairy and garden products from our own farms. "The Branford House Farms."

For Booklet, terms, &c., address
H. D. SAXTON, Mgr.
ALSO MGR. THE BELLEVIEW, BELLEAIR, FLA.

NEW ENGLAND—Rhode Island.

New Watch Hill House
Watch Hill, R. I.
MOST PERFECT SEASHORE SUMMER RESORT.
EVERY ROOM WITH WATER VIEW.

NOW OPEN. Always cool; no flies or mosquitoes; 18-hole golf course; excellent roads for driving and motoring; surf and still water bathing, sailing, boating, fishing. Unexcelled service and cuisine. Special Rates to July 15 and Sept.

A. E. DICK. New York Office, 1,180 B'way. Telephone, Mad. Sq. 4748.

PENNSYLVANIA—Delaware Water Gap

Where Summer Is Always Cool and Pleasant,
THE MOUNTAIN PARADISE,
WATER GAP HOUSE
DELAWARE WATER GAP, PA.

Highest altitude, overlooking all other hotels and surrounding country; coolest location. Acknowledged to be unquestionably the finest hotel in every respect in this region; entertains 500 guests. Interesting July and season rates. Write for handsome booklet and auto maps. JOHN PURDY COPE.

The hotel with the coolest location
THE KITTATINNY,
DELAWARE WATER GAP, PA.
Leading hotel. Write for Booklet and Auto Maps. American plan. CAFE and GRILL.
G. FRANK COPE.

PENNSYLVANIA—Mount Pocono.

MT. PLEASANT HOUSE.

Finest location on Pocono Mts.; steam heat, baths; rates $12.50 per week and up. Write for handsomely illustrated booklet. W. T. & H. M. Leech, Mt. Pocono, Pa.

PENNSYLVANIA—Mt. Bethel.

MANUNKA CHUNK HOUSE,

On large private island, Delaware River; beautiful mountainous scenery; excellent table; fine rooms; all modern conveniences; shade; no mosquitos, dust, or noise; many amusements; $10 up. Mrs. Brisbane, R. D. Mt. Bethel, Penn.

PENNSYLVANIA—Pike County

THE HOMESTEAD Milford, Pa. Capacity 125. First-class table.

Largest grounds in the city. Picturesque; cool these hot days. Write for booklet.

FOREIGN HOTELS AND RESORTS.

Austria.

CARLSBAD
HOUSE ZUFRIEDENHEIT

Refined Boarding House, near the springs and half surrounded by woods. M. Trinka.

AUCTION SALES.

The Entire Stock of
HIGH GRADE SWISS
EMBROIDERIES
of a well-known importer
INVENTORIED AT $20,000.00
will be sold
TO-DAY, FRIDAY, JULY 14TH, 1911,
at 10.30 A. M., at Salesroom,
8 GREENE STREET, NEAR CANAL ST.
BY D. HARTMANN, AUCTIONEER.

Notice—This entire stock was imported within the last three months, and consists of the most exclusive designs, adapted for the finest Retail, Jobbing, and Manufacturing trade, and will be put up in large trade lots strictly without reserve.

For further information
Telephone 4299 Spring.

The Finest, Largest and Most Up-to-date Equipped
Cloak, Suit & Shirtwaist
Manufacturing Plant
Office & Showroom Fixtures

formerly of the renowned firm known as the Fashion Mfg. Co., inventoried at $42,500, occupying the 6th, 9th, and 10th floors in building No. 27 West 20th St., will be sold at absolute auction sale Wednesday, July 19th, commencing at 10:30 A. M. on said premises, by D. Hartmann, auctioneer.

For further particulars follow this paper.
Auctioneer's office, 8 Greene Street.
Telephone 4299 Spring.

FOR SALE.

TYPEWRITERS RENTED
3 Months for $5

and upwards. Every machine is in fine working order and will be kept so during term of rental. Initial payment allowed to apply if purchased. WE SELL rebuilt machines, guaranteed for one year, at a saving of 50% to 75%. Send for catalogue.

AMERICAN WRITING MACHINE CO.
345 Broadway, Cor. of Leonard St. Tel. 5408 Franklin.
10 Barclay St., 7 Doors from B'way. Tel. 6353 Cortlandt.

UNDERWOODS

Remingtons, Smiths, and all other Typewriters sold, $15 to $60. We rent them and allow 6 months' rental to apply if purchased. We take care of them as long as you rent and one year after you buy. TYPEWRITER SALES CO., 3 Cortlandt St., cor. Broadway. Tel. 1983 Cortlandt.

DESKS Roll and Flat Top. Chairs, Filing Cabinets, Office Partition. HAMBURGER, 38 E. 20th St.

POLICE AND FIRE TRANSFERS.

Police Department.

Designation of the following members as first grade detectives revoked; men transferred as indicated:

Patrolmen—J. J. Allen, 16; Cassidy, 3.

Appointed Probationary Doorman—T. J. Reid.

Transfers—Mounted sergeant: H. W. Hebten, 277th to 167th precinct. Sergeants: A. J. Gumbrecht, 36th to 277th precinct; J. P. Faney, 276th to C. O. Squad; D. T. Kelly, C. O. Squad to 36th precinct. Patrolmen: G. A. McCadden, 164th to C. O. Squad; J. McLaughlin, 9th to C. O. Squad; L. Schindler, 68th to C. O. Squad; C. S. Rubing, C. O. Squad to 35th precinct; A. J. Horvorka, C. O. Squad to 277th precinct; J. Cross, 144th to 173d precinct; J. E. Timmons, 149th to 173d precinct; T. J. Corbett, 21st to Harbor Station A.

Detective Bureau to precincts indicated: A. Howry, 2; E. J. Mayo, 8; W. Enright, 10; P. Dorff, 14; H. Berbenich, 16; B. L. Royce, 16; S. Santoro, 16; F. A. P. Flynn, 8; S. Lipscher, 10; J. Gargan, 14; L. Werner, 16; D. Doherty, 16; J. Kiernan, 16; F. Fasullo, 16; M. J. McGrath, C. O. Squad to 16th precinct.

Hostlers—Traffic C to precincts indicated: M. Morris, 63; M. B. Murtaugh, 65; J. J. Farrell, 68; D. O'Neill, 63; D. Lahey, 66.

Assignments—Sergeants: J. P. Faney, C. O. Squad, charge of Department Storehouse, from 12 noon; A. J. Gumbrecht, 277th precinct, to mounted duty. Patrolman: G. A. McCadden, C. O. Squad, to Chief Inspector's office. Probationary patrolman: M. Finkelstein School for Recruits, to 16th precinct. Probationary doorman: T. J. Reid to 145th precinct.

Death—Patrolman William Gillespie, 149th precinct, July 13.

Fire Department.

Detail—Engineer of Steamer Philip Wischerth, Engine 111, to repair shops, Brooklyn and Queens.

Arrival of Buyers.

Arriving buyers may register in this column by telephoning 1000 Bryant

Fair, Chicago, Ill.; T. Fleer, upholstery goods; 225 Fourth Avenue.

Shenkin Brothers, Philadelphia, Penn.; J. H. Brown, linen, silk, and pique skirts; The Breslin.

Frederick & Nelson, Seattle, Wash.; C. G. Montague, veilings, neckwear, ribbons, laces, and leather goods; 22 East Seventeenth Street.

Sheldon Dry Goods Company, Columbus, Ohio; J. H. Sheldon, fancy notions; 320 Broadway.

Lisner, A., Washington, D. C.; A. S. Heller, domestics; The Hermitage.

Davis Brothers' Company, Toledo, Ohio, E. S. Gray, hosiery, notions, and furnishing goods; Hotel Cadillac.

Hirsch Millinery Co., Birmingham, Ala.; A. Hirsch, millinery; Hotel Somerset.

Sanger Brothers, Dallas, Texas; L. Elsbach, cloaks, suits, ladies' and infant's wear; 13 Mercer Street.

Forman, K., Fall River, Mass.; cloaks and suits; Hotel Albert.

Krehnbrink, V., Cincinnati, Ohio; millinery; Hotel Albert.

Jones, Witter & Co., Columbus, Ohio; W. R. McGraw, linens, notions, laces, hosiery, and gloves; Hotel Imperial.

Gimbel Brothers, Philadelphia, Penn.; Miss L. Avery, ribbons; Broadway and Thirty-second Street.

Sheldon Dry Goods Company, Columbus, Ohio; Seth T. Ingram, dress and wash goods; 320 Broadway; Hotel Latham.

Lefler Hat Company, Indianapolis, Ind.; O. D. Lefler, hats; Hotel Broztell.

Rosenbaum Company, Pittsburg, Penn.; Mrs. M. H. Desmond, ladies' ready-to-wear; Miss Broworsky, ladies' ready-to-wear; 31 Union Square; Hotel Victoria.

Snellenberg, N., & Co., Philadelphia, Penn.; J. A. Bochman, domestics; 683 Broadway; Hotel St. Denis.

Halle Brothers Company, Cleveland, Ohio; Miss L. L. Price, waists; 31 Union Square; Hotel Wolcott.

Boston Dry Goods Company, Boston, Mass.; F. H. Baldwin, domestics; 72 Grand Street; Hotel Wolcott.

Jordan-Marsh Company, Boston, Mass.; Mrs. M. A. Powers, cloaks and suits; 31 Union Square; The Breslin.

Field, Marshall, & Co., Chicago, Ill.; F. L. Drain, underwear and overskirts; 104 Worth Street.

Hardesty, Collins Company, Baltimore, Md.; C. H. Collins, dress goods, silks, and trimmings; Herald Square Hotel.

Cohen Company, Richmond, Va.; H. Hymes, domestics and dress goods; 100 Fifth Avenue; Hotel Grand.

Phillipson, Samuel, & Co., Chicago, Ill.; B. L. Sloan, notions, furnishing goods, and millinery; Hotel Grand.

Woodward & Lothrop, Washington, D. C.; Miss E. McGill, laces and ribbons; 334 Fourth Avenue; Holland House.

Gutman, Joel & Co., Baltimore, Md.; Miss M. Landauer, hosiery and underwear; 79 Grand Street.

Nuthon, J. J., & Co., Beaumont, Texas; E. L. Hickey, silks; 320 Church Street.

Broadway Department Store, Los Angeles, Cal.; H. N. Middleton, cloaks and suits; A. Stahl, millinery; 41 Union Square.

Dalton Company, Minneapolis, Minn.; Mrs. C. Milne, waists; Miss L. Collins, cloaks and suits; 100 Fifth Avenue; Hotel Woodward.

Minneapolis Dry Goods Company, Minneapolis, Minn.; Miss M. Blume, millinery; 454 Broome Street.

Hale Brothers, San Francisco, Cal.; P. T. Burtis, leather goods; 395 Broadway.

Weil, R., & Co., San Francisco, Cal.; M. F. McNamara, clothing; 100 Fifth Avenue.

Barr, William, Dry Goods Company, St. Louis, Mo.; S. Schultz, ready-to-wear clothing; 4 Washington Place.

Alms & Doepke Company, Cincinnati, Ohio; W. Gotte, leather goods; 350 Broadway.

Hart & Co., Cleveland, Ohio; G. A. Kline, hats; W. S. Schultz, hats; 621 Broadway; Hotel Navarre.

Alms & Doepke Company, Cincinnati, Ohio; Miss A. Wehmeier, laces; 350 Broadway.

Crowley-Milner Company, Detroit, Mich.; H. B. Dickinson, cloaks, suits, and waists; 684 Broadway.

Abrahamson Brothers, Oakland, Cal.; C. Brown, millinery; 31 Union Square.

Walker Brothers Dry Goods Company, Salt Lake City, Utah; J. Findling, ready-to-wear clothing, hosiery, corsets, muslin underwear, and gloves; 320 Church Street.

Schipper & Block, Peoria, Ill.; J. J. O'Brien, clothing and furnishing goods; 320 Church Street.

Mandelbaum, J., & Sons, Des Moines, Iowa; M. S. Cohen, cloaks, suits, and waists; 70 Franklin Street; Hotel Woodward.

Siegel, H., Company, Boston, Mass.; R. G. Alexander, bedding; Hotel Flanders.

Loveman, D., & Co., Nashville, Tenn.; C. B. Tucker, carpets; 40 West Twenty-second Street.

White, R. H., & Co., Boston, Mass.; D. C. Theall, upholstery goods; 41 Union Square.

Dayton Dry Goods Company, Minneapolis, Minn.; J. V. Cavanno, carpets; 110 Fifth Avenue.

Meier & Frank Company, Portland, Ore.; W. A. Corty, furniture; 31 Union Square.

Levy-Strauss Company, San Francisco, Cal.; S. Stern, furnishing goods; 196 Broadway; Hotel Flanders.

Pixley, H. D., & Son Company, Utica, N. Y.; H. D. Pixley, furnishing goods; 320 Broadway; Hotel Marlborough.

SALESMEN carrying hosiery, knit underwear, or kindred lines, with established territories, to handle patented silk stocking that sells readily. Answer by mail, giving particulars about territory, &c., Gotham Silk Mfg. Co., 825 East 103d St.

SALESMAN wanted to sell a line of men's neckwear to the jobbing trade; only experienced men with trade need apply. R 44 Times.

Guide for Buyers.

One line, 12 months, $116.80; 6 mos., $61.88; 3 mos., $32.76; 1 mo., $11.40.

ADVERTISING NOVELTIES & SOUVENIRS
A. C. Bosselman & Co., 469 Broadway.
EMBROIDERIES AND LACES.
Leumann, Boesch & Weingart, 122 5th Av.
MANICURE SUPPLIES.
Lustr-ite (Floridine Mfg. Co.) 42 Franklin.

No Traps for the Unwary

¶ The report of Commissioner of Accounts Fosdick on "Loan Sharks" shows oppression and extortion.

¶ The New York Times rejects all advertisements offering to loan money on salaries or household furniture.

¶ All advertisements offered for publication in The New York Times are carefully examined; those that seek to trick, defraud or mislead are refused.

¶ Advertisements accepted by The Times fulfill the requirements of the strictest censorship maintained by any American newspaper.

Lost

30c. a line 1 time; 75c. a line 3 times a week; $1.40 a line 7 consecutive times.

LOST OR STOLEN—Thin model open face gold filled watch and gold fob chain, three-quarters inch wide with round gold pendant, engraved initials "E. P. W." one side and gold letters in blue enamel on reverse side; reward. Room 109, 50 Broadway.

LOST, July 8.—Grand Central or Pennsylvania Station, lady's tan Gladstone bag; liberal reward. Address Miss Watson, 126 South 18th St., Philadelphia.

LOST—A purse containing commutation ticket, W. G. Borland, New York and Bedford Hills; reward. Return Charles Head & Co., 17 Broad St.

LOST—Purse containing sunburst and two diamond rings; reward $50. Mrs. J. P. Leahy, West End Av., Rockaway Park.

LOST—Gold watch on 136th St., between 522 and corner of Broadway; liberal reward. Apartment 56, 522 West 136th St.

LOST—Saturday, 8th, scarf pin, 8 diamonds; yellow, white smoke; reward $10. Mangler, 82 Barclay St.

LOST—Turquoise earring, surrounded by 12 small diamonds; liberal reward. Greystone, 528 7th Av.

REWARD will be paid for return of bag left in Lorimer St. car arriving Prospect Park Station about 6 P. M. Tuesday. Store, 1,330 Fulton St., Brooklyn.

Lost and Found, Cats, Dogs

30c. a line 1 time; 75c. a line 3 times a week; $1.40 a line 7 consecutive times.

UNWANTED DOGS AND CATS should be taken to the A. S. P. C. A. Shelter for Animals, 102d St. and East River, or the Ambulance House at 111 East 22d St. Owners of lost dogs and cats and responsible persons wishing to secure pets should apply at the Shelter.

Found

30c. a line 1 time; 75c. a line 3 times a week; $1.40 a line 7 consecutive times.

FOUND, July 5 to 13.—LEHIGH VALLEY TRAINS. Apply to General Baggage Agent, South Bethlehem, Penn.: Box, bag, book, camera, coat, eyeglasses, fishing pole, grip, package, purse, photograph, umbrella.

FOUND, July 13.—JERSEY CENTRAL RAILROAD. Apply Station Master, Jersey City, N. J.: Parasol, package of towels, package, one book, umbrella.

FOUND, July 13.—LONG ISLAND RAILROAD. Apply Lost Property Bureau, Long Island City: Two umbrellas, three packages.

FOUND, July 13.—LACKAWANNA RAILROAD. Apply Information Bureau, Hoboken, N. J.: Five umbrellas, one cane, dress suitcase, three packages, hat.

FOUND, July 13.—PENSYLVANIA RAILROAD. Apply Information Bureau, Jersey City, N. J.: Memorandum book, roll, dog muzzle, straw hat, parasol, package, a ring, two keys, package.

FOUND, July 13.—ERIE RAILROAD. Apply Information Bureau, Jersey City, N. J.: Two packages of coffee, pair of overalls, umbrella, satchel, package of photographs, pair of gold spectacles, two straw hats, brown soft hat.

FOUND, July 13.—PENNSYLVANIA RAILROAD. Apply Baggage Room, 33d Street and 7th Av.: Book, backcomb, wrench, slippers, purse, pin, breastpin, raincoat, package, nightshirt, papers, soap dish, umbrella, ring, book, checkbook, oil can, package scissors, coat, watch package, purse, package, writing paper.

FOUND, July 12.—HUDSON & MANHATTAN R. R. CO. HUDSON TUBES. Apply 137 Christopher St.: Umbrella, gloves, union certificate and card, book, magazine, cigar case, water faucet, pail, shovel, purse, pen, chain, cross, 2 packages.

Business Opportunities

30c. a line 1 time; 84c. a line 3 times a week; $1.75 a line 7 consecutive times.

Will pay $100 to party who can get me a satisfactory physician contract in accident work in New York City; best references. R 16 Times.

A well-established mercantile agency for sale; can be bought very cheap; stand strictest investigation; best of references. M 244 Times Downtown.

For Sale

30c. a line 1 time; 84c. a line 3 times a week; $1.75 a line 7 consecutive times.

Slightly used office furniture, desks, chairs, tables, filing cabinets, typewriters, safes, cash registers, time clocks, mimeographs, multigraphs, adding machines, neostyles, bookcases, partition. Nathan's, White St. and West Broadway.

For Sale—A factory for immediate use, fully equipped for the manufacturing of ladies' garments; 20 electric power machines with a motor; Jersey, near New York. R 42 Times.

Desks, partitions, telephone booths, tables, chairs, wardrobes, mirrors, wall fixtures, business furniture all kinds. Finn Bros., 59-61 Franklin. 858 Broadway.

Genuine Maggini and Guarnerius violins from 1619 and 1647. Violins, Box 45, 1,364 Broadway.

Pianos and Organs

25c. a line 1 time; 69c. a line 3 times a week; $1.40 a line 7 consecutive times.

STEINWAY mahogany upright piano in fine condition; will sell very cheap. 816 W. 42d.

Help Wanted, Male

15c. a line 1 time; 36c. a line 3 times a week; 70c. a line 7 consecutive times.

Commercial.

LEDGER clerks, male, expert, not afraid of long hours; $65 to $100.
STENOGRAPHER, male, contract work; fine opportunity; $18.
STENOGRAPHER, female, experienced; permanent position; $18-$20.
TYPIST, female, (several;) experienced; $7-$10.
Apply in person. NATIONAL EMPLOYMENT EXCHANGE, (Agency,) 47 West 42d St.

Situations Wanted

Employment Bureaus

20c. a line 1 time; 54c. a line 3 times a week; $1.05 a line 7 consecutive times.

Commercial.

ACCOUNTANTS, High-Grade Office Helpers
BOOKKEEPERS Office Service Co. (Agency)
STENOGRAPHERS. 10 Pine St. Tel. [illegible] John

Domestic.

BOND, $1,000.—OLD DOMINION AGENCY, 88 West 134th.—Guarantee A1 colored help. 1116—Harlem.

COMPETENT HELP of all trades supplied. Riverside Agency, 12 West 60th. 'Phone 1638 Riverside.

COUPLES, cooks, general workers, waitresses, colored, city, country. Instant Relief Agency. 'Phone 7288—Morningside.

HELP.—Select colored help furnished. Middlesex Employment Agency, 2,229 5th Av., near 136th St. 'Phone Harlem 6570.

HOUSEWORK.—Several neat colored girls, experienced, with good references, want places small families; other good Southern help furnished. Lincoln Industrial Exchange, (Agency,) 244 West 59th St. 'Phone [illegible]—Columbus.

Country Board

20c. a line 1 time; 57c. a line 3 times a week; $1.26 a line 7 consecutive times.

New York City.

IN THE COUNTRY IN NEW YORK CITY. Ideal hotel, 300 feet above Hudson. Large grounds, plenty shade, fine tennis court. Stable and garage accommodations, modern conveniences; excellent cuisine; moderate rates; accommodates 50 guests; accessible by train or Subway. Address for booklet, THE CHESTNUTS, Riverdale-on-Hudson, New York City. Tel. Kingsbridge 135.

EDGEHILL INN, Supyten Duyvil-on-Hudson.—Summer and Winter accommodations of the very best for a few guests; convenient to riding paths; fine grounds and tennis courts; suites with private bath; preference given to permanent guests. Particulars on application. Address Mary E. Huntington.

Staten Island.

CASTLETON AV., 999.—Large, airy rooms; high ground; shade; fruit trees; trolleys pass door.

Long Island.

Exceptional Opportunity.—Beautiful home, overlooking Sound; boating, bathing, fishing, tennis. Fairview, Sea Cliff, L. I.

New York State.

Shawangunk Mountain regions; ideal spot for refined people; mile from Post Office and station; $7 and $8. Louis Westbrook, Kyserike, N. Y.

ELLISWOOD.—Board on Ulster County fruit farm. Particulars, White, 309 West 46th. Phone 84 Bryant.

Help Wanted, Female

15c. a line 1 time; 36c. a line 3 times a week; 70c. a line 7 consecutive times.

BOOKKEEPER with knowledge of stenography and typewriting. Apply J. Merksamer & Brother, 18 East 14th St.

HOUSEKEEPER for furnished room house; references. Call after 10, 336 West 31st St.

PUBLISHER wants young woman of good business ability to act as his office assistant; must be good stenographer and typewriter (Remington No. 10;) apply by letter. H. F. G., Room 1,101, 373 4th Av.

STENOGRAPHER, experienced in pharmaceutical line; state experience in full and salary expected; permanent position and good salary. Box B 22 Times.

WANTED.—Experienced office assistants in Brooklyn office of a manufacturing corporation. Applicants must state age, experience, salary earned previously, and give references. R 39 Times.

Help Wanted, Male

15c. a line 1 time; 36c. a line 3 times a week; 70c. a line 7 consecutive times.

ACTIVE MAN to appoint and manage agents; fast selling specialty; exclusive territory; $100 a week or more possible to hustlers; quick results. Kio, 305 5th Av.

A SUPERINTENDENT for a country club on Long Island, open the entire year; must be an obliging and adaptable man, with good references as to capability and integrity; the club furnishes rooms, linens, tableware, &c.; the Superintendent must manage house and kitchen and receives a salary of $1,000 yearly, and also fixed rates for furnishing meals. Address Shelton E. Martin, 44 Pine St., New York City.

BOYS

A TREASURE CHEST, full of hundreds of dollars in hard cash! The TRAIL to it any wide-awake boy can follow. Don't worry any longer where to get real money or whatever article you want. Come to us and get it. Parents investigate!—for this selfsame ROAD has led many a boy to a bank account. Come with your boy if you choose. Come early to the nearest address.

NEW YORK OFFICES:

Main Office, 18 Frankfort Street
Branch Office, 2293 Eighth Avenue
Branch Office, 366 Willis Avenue
Branch Office, N. W. Cor. 177th St. & 3d Ave., Bronx
Branch Office, 2,732 Broadway.
Branch Office, 1,425 St. Nicholas Avenue
Branch Office, N. E. Cor. 84th St. & 3d Av.
Branch Office, 1,777 Broadway
Branch Office, 396 West 145th Street

BROOKLYN OFFICES:

Branch Office, Rogers Ave., N. E. Cor. Bergen St.
Branch Office, 28 Jamaica Avenue
Branch Office, 3,405 Jamaica Ave.
Branch Office, 1,368 Broadway
Branch Office, 1,550 Myrtle Avenue
Branch Office, 4,805 Fifth Avenue
Branch Office, 7,217 Third Avenue
Branch Office, 716 Fifth Avenue
Branch Office, 282 Albany Avenue
Branch Office, 145 Park Avenue
Branch Office, 1,522 Cortelyou Road
Branch Office, 343 Fifth Avenue
Branch Office, 178 Ainslie Street
Branch Office, 1,718 Bath Avenue
Branch Office, 992 Bedford Avenue
Branch Office, 796 Flatbush Avenue
Branch Office, 1,167 Myrtle Avenue
Branch Office, 5,313 13th Avenue
Branch Office, 478 Court Street
Branch Office, 320½ Ninth Street
Branch Office, 140 Ross Street

Boy wanted for office work; must reside with parents; wages $5 weekly. Address with references Box 488 N. Y. P. O.

BRIGHT YOUNG MAN, sell men's neckwear in New Jersey on commission. Neckwear, Box 810 Times.

DESIGNER WANTED
by a farm of well known embroidery manufacturers; must be experienced in originating and enlarging designs, and must also have had experience in manufacturing; steady position and good opportunity for the right man. L 138 Times Downtown.

EXPERIENCED designer and pattern maker wanted on ladies' silk waists; first-class man only. Olympic Waist Co., 57-61 West Houston St.

SALESMEN carrying hosiery, knit underwear, or kindred lines, with established territories, to handle patented silk stocking that sells readily. Answer by mail, giving particulars about territory, &c., Gotham Silk Mfg. Co., 325 East 103d St.

SALESMAN, well connected with the cloak and suit manufacturers, to carry a good line of braids as side line throughout East or West; also city man on commission basis. R 80 Times.

SALESMEN WANTED.—Two for out of town and two for city with established trade preferred; in the ladies' muslin underwear business. R 14 Times.

SALESMAN wanted to sell a line of men's neckwear to the jobbing trade; only experienced men with trade need apply. R 44 Times.

SIDE LINE SALESMEN,
capable and earnest, to carry as big money-making side line famous Auto Accessories; pocket samples. Write at once, giving experience and references. No triflers. Opportunity, 794 Broad St., Newark, N. J.

STENOGRAPHER.—Experienced, rapid; salary $12. Inquire between 10 and 12, Heidelberg, Wolff & Co., 844 Broadway.

WANTED—FIRST-CLASS POTTER & JOHNSON, PRATT & WHITNEY AND JONES & LANSON TURRET LATHE OPERATORS; NORTON-LANDIS AND BROWN & SHARPE GRINDING MACHINE OPERATORS; FOX LATHE HANDS AND HAND SCREW MACHINE OPERATORS; STATE EXPERIENCE AND WAGES EXPECTED. LOCOMOBILE COMPANY OF AMERICA, BRIDGEPORT, CONN.

WANTED.—Experienced bookkeeper and office man in Brooklyn office of a manufacturing corporation. Applicants must state fully their experience, age, salary they have earned, and give references. R 40 Times.

Help Wanted, Male

15c. a line 1 time; 36c. a line 3 times a week; 70c. a line 7 consecutive times.

WANTED FOR U. S. ARMY—Able-bodied unmarried men between ages of 18 and 35; citizens of United States of good character and temperate habits, who can speak, read, and write the English language. For information apply to Recruiting Officer, 25 3d Av., 749 6th Av., New York City; 363 Fulton St., Brooklyn, N. Y.; 47 Montgomery St., Jersey City, N. J., or any recruiting station.

Situations Wanted, Female

15c. a line 1 time; 36c. a line 3 times a week; 70c. a line 7 consecutive times

BOOKKEEPER.—Good knowledge stenography; moderate salary; best references. Stenographer, 89 Delancey St.

HOUSEKEEPER.—Educated widow, with boy of six years, would like to secure position as housekeeper; thoroughly competent; references given and required; willing to go to the suburbs. Address 220 Broadway, New York, Room 1, Floor 17.

LAUNDRESS.—By a Canadian woman, first-class laundress in Jewish or American family; shirts, collars; best city reference. 304 East 75th St., care of O'Keefe.

STENOGRAPHER.—Experienced, hard worker, desires position with house where ability is appreciated. Magdaline Sessler, 1,576 1st Av.

STENOGRAPHER.—Four years' experience; excellent education; reference furnished. Alice Kamish, 201 Lee Av., Brooklyn.

STENOGRAPHER, capable, educated, wishes position; $18; Underwood. Couse, 22 Meeker St., West Orange, N. J.

STENOGRAPHER.—Experienced, quick, neat worker; best references; $8. R. Duffy, 69 Morton St., Brooklyn.

STENOGRAPHER.—Two years' experience; understands office work; references; $8. M 243 Times Downtown.

WANTED—By Steptember or Oct. 1, plain sewing; institution preferred. P. O. Box 66, Richlands, Tazewell Co., Va.

Situations Wanted, Male

15c. a line 1 time; 36c. a line 3 times a week; 70c. a line 7 consecutive times.

ACCOUNTANT, CERTIFIED.
All branches of work.
Moderate charges.
Room 501, 320 Broadway. 'Phone Worth 1819.

ACCOUNTANT.—Expert; books opened, closed, balanced, systematized, audited, written up; kept part time; reasonable. Accountant, 32 Union Square. 'Phone 2259—Stuyvesant.

ACCOUNTANT, CHIEF CLERK.
Experienced office manager, first-class corporation accountant, desires position; highest references. P. O. Box 8, Station L, Brooklyn.

AUDITOR—ACCOUNTANT.
All branches of work. Rates moderate.
H. W. Eastman, Room 1,313, 150 Nassau St.

BOOKKEEPER, accountant, 37, capable business man and office manager of highest integrity and long experience, with best references for honesty and ability; rapid, accurate, and reliable; moderate salary. W. E. Worme, 242 East Broadway, New York.

BOY, just graduated, bright, neat, honest, quick and accurate at figures, best references character, ability, seeks employment, office, salesroom, factory, or workshop. M. Pelletier, 10 Waverley Place, New York City.

CHAUFFEUR.—Colored; single; high class; neat appearance; expert mechanic on foreign and American cars; five years' experience; best reference from last employer. J. Powell, 317 West 36th St.

CHAUFFEUR, colored, 4 years' experience; mechanic; high-class private reference. N. C., 315 West 36th.

COMPANION, semi-nurse, reader, &c., for old or invalid gentleman; was many years valet and butler; furnishes references; Admiral Togo's fellow-countryman. Wakimoto, Baldwin, L. I.

COMPETENT bookkeeper, experienced in general office work, desires permanent position. R 19 Times.

Ex-manager of well known audit company undertakes audits, instals lavor-saving, cost systems; keeps books at own or client's office; terms moderate; would accept permanent position with good firm or corporation. M 250 Times Downtown.

EXPERIENCED, well-recommended young man desires position as valet, attendant; prefers engagement with elderly or invalid gentleman. Englishman, M 210 Times Downtown.

SALESMAN.—Ladies' sweater salesman with good trade in New York City and South desires position with reliable house. R 41 Times.

TRAFFIC MANAGER.—Thoroughly competent man desires position as traffic manager or chief clerk, traffic department; 20 years' experience, all branches; excellent references. M 252 Times Downtown.

YOUNG MAN will accept position as representative of A1 firm; has traveled extensively; no experience as salesman, but consider bearing more necessary than experience. Address H. A., F 2,629 8th Av.

Young man, 24, bright, intelligent and very accurate, desires position. Address M 249 Times Downtown.

Boarders Wanted

15c. a line 1 time; 36c. a line 3 times a week; 70c. a line 7 consecutive times.

West Side.

5TH AV., 46.—Comfortably furnished parlor suite, other rooms; excellent board; table guests; references.

5TH AV., 47.—Large and small rooms; private baths; transient and table guests.

16TH ST., 20, 22, 33 WEST.—Large and small rooms; well furnished; excellent board; telephone.

47TH ST., 58 WEST.—Desirable large and small rooms, private bath; table guests; exclusive.

48TH, 117 WEST.—Large, single rooms, private baths, house, table strictly first-class; references.

54TH ST., 54 WEST.
Large and small rooms; table guests; references.

58TH ST., 806 WEST.—Large, cool rooms, hot water supply; home cooking. 'Phone 1378—Columbus.

68TH, 74 WEST.—Cool, comfortable rooms, private baths; superior table; Summer rates; telephone; references.

70TH ST., 151 WEST.—Large second-story room; private bathroom; room; telephone; references.

72D, 172 WEST.—Rooms, large, small, with bath or without; Summer rates; meals optional.

74TH, 131 WEST.—Sixteenth year; Summer rates; rooms; parlor dining; references.

76TH ST., 239 WEST.—Newly furnished; parlor dining; excellent table; table guests; board optional; Southerners and Westerners desired; transients accommodated; Summer rates.

76TH ST., 249 WEST.—Large and small rooms; parlor dining; table board; references required.

76TH ST., 129 WEST.—Large, small rooms; running water; excellent table; home atmosphere.

76TH ST., 249 WEST.—Large and small rooms; table board; references required.

78TH ST., 112 WEST.—Rooms, with, without board; parlor dining room; table guests; Southern cooking.

79TH ST., 121 WEST.—Rooms, with board; high grade; Summer rates.

80TH ST., 141 WEST.—Cool, parlor floor; private bath; large, small rooms; Summer rates; references.

81ST ST., 118 WEST.—Delightful double and single rooms for Summer; Subway, "L"; table guests.

50-52 WEST 82D.
Newly furnished; electric light; private baths; telephone

93D ST., 133 WEST.—Desirable large room, also single; southern exposure; good board; references.

93D ST., 25 WEST.—Nice large and small front rooms, good table, parlor dining room, near Park and "L" station; Summer rates.

94TH ST., 16 WEST.—Rooms, board optional; near Central Park; homelike; telephone 7442—Riverside; reference.

94TH ST., 144 WEST.—Large rooms; attractive to those appreciating quiet, well-ordered house.

102D, 248 WEST, (Riverside.)—Coolest section of city; exceptionally large room, newly decorated; strictly private bath; boarding house atmosphere eliminated; single rooms; spacious halls; excellent table; Summer rate.

114TH ST., 526 WEST.—Large and small rooms; excellent table. G. E. Van Sinden.

115TH, 308 WEST.—Large and small rooms; running water; excellent home cooking; Southerners accommodated.

117TH ST., 417 WEST.—Delightfully cool; Morningside Heights; half block east Columbia University Library; large room; private bath; single room; delicious cooking; every modern convenience; private house; references; telephone.

Boarders Wanted

15c. a line 1 time; 36c. a line 3 times a week; 70c. a line 7 consecutive times.

West Side.

117TH ST., 407 WEST.—Coolest location; large front room, lavatory; small room. 'Phone Morningside—8136.

118TH ST, 417 WEST.—Newly decorated and furnished rooms; Southern cooking daintily served; Summer rates.

122D ST., 620 WEST, Claremont Av.—Positively coolest location; large room; delicious cooking. Apartment 2.

123D ST., 519 WEST, Acropolis Hotel, Near Riverside.—Single rooms; suites; board optional; Summer rates.

123D ST., (2,053 7th Av.)—Airy, large, well kept rooms; substantial board. 'Phone, 4108—Morningside.

129TH ST, 106 WEST.—Superior home and board for gentlemen; Jewish surroundings; moderate; references.

144TH ST., 472 WEST.—Private residence; desirable large, small rooms; first-class table board; reasonable.

A SOUTHERN LADY will board refined married couple or two gentlemen at $16 weekly; excellent table; refined surroundings. Telepone 433 Columbus.

WAVERLEY PLACE, 103.—Elegantly furnished room with private bath; with or without meals.

East Side.

15TH ST., 210 EAST, (opposite Stuyvesant Square.)—Double and single rooms; excellent table; telephone; transients.

15TH ST., 218 EAST.—Most desirable rooms; view of Stuyvesant Park; excellent table; references; telephone.

MADISON AV., 839 (70th St.)—Rooms or board; Summer prices; breakfast in rooms; references.

Furnished Rooms

15c. a line 1 time; 36c. a line 3 times a week; 70c. a line 7 consecutive times.

West Side.

5TH AV., 47.—Cool rooms, private baths; with or without board; transients.

8TH ST., 8 WEST.—Comfortably furnished single and double rooms; modern improvements; telephone; Summer rates.

9TH ST., 17 WEST.—Private house; charming suite or single; delightfully cool; every convenience; references

9TH ST., 41 WEST.—Large cool double rooms, private bath, second floor; telephone; visitors accommodated.

12TH, 113 WEST.—Cool, clean rooms; for particular people; private house; porcelain bath; reference.

36TH ST., 38 WEST.—High-class house, rooms with adjoining bath; breakfast optional; references.

38TH, 52 WEST.—Large and small rooms; Summer rates; excellent locality; clean and cool.

46TH, 43 WEST.—Large and small attractive, airy rooms; private baths; running water; transients.

37TH ST., 68 WEST.—Large, small rooms; modern conveniences; Southerners accommodated; references.

48TH, 107 West.—Elegantly furnished hallroom; quiet, scrupulously clean house; gentlemen; references required.

52D ST., 54 WEST.—Elegant large and small rooms; private bath; all conveniences; breakfast; telephone; references.

52D ST., 238, West of Broadway.—Large front room, suitable for two; bath; breakfast; rent $7.

58TH ST., 17 WEST.—Exceptionally desirable, cool rooms; private baths, electric lights; board optional; transients.

69TH ST., 106 WEST.—Spacious, cool, well-screened rooms; home atmosphere; American family; Summer reduction.

69TH ST., 65 WEST.—Large front room; private bath; electric light; telephone; Summer rates.

71ST ST., 70 WEST.—Large, cool, front room, bath, $25 month; gentleman.

72D ST., 302 WEST, Near Riverside.—Pleasant, large and small front room; location unsurpassed; concession for Summer months; telephone; Subway.

72D ST., 134 WEST.—Large, medium, single; private baths; continuous hot water; telephone; Summer rates.

72D ST., 122 WEST.—Large, airy rooms, with private baths; board optional; high-class accommodations.

74TH ST., 149 WEST.—Large and small cool rooms; refined surroundings; Summer rates; references.

74TH ST., 106 WEST.—Large and small rooms, single or en suite; Summer rates; references; 'phone.

76TH ST., 239 WEST.—Newly furnished large single, double rooms, private bath; Southerners and Westerners accommodated; board optional; Summer rates.

76TH ST., 125 WEST.—Handsomely furnished cool rooms in refined neighborhood; telephone; references; Summer rates.

76TH ST, 148 WEST.—Second floor; private bath; also other rooms; electric lights, telephone, references.

76TH ST., 180 WEST.—Medium room, private bath; small room; electric light; telephone; references.

77TH ST., 160 WEST.—Attractive double and single rooms; all conveniences; gentlemen; references.

77TH ST., 102 WEST.—Large second-story room; private bath; also smaller one; private family.

78TH ST., WEST.—Large, airy, newly furnished rooms; Southern people; Summer rates. P 132 Times.

78TH ST., 114 WEST.—Elegant second floor, private bath, singly or en suite; breezy.

80TH ST., 132 WEST.—Large rooms, with bath; also medium rooms; newly decorated; private family.

80TH ST., 149 WEST.—Beautiful rooms; private residence; all conveniences; references; telephone 7514 Schuyler.

80TH ST., 100 WEST.—Bachelor will rent well-furnished cool room in apartment to reliable gentleman. 'Phone 7480 Schuyler.

82D ST., 128 WEST.—Handsome suite, two rooms and bath; accommodate four; telephone; electric lights.

82D ST., 327, (Riverside Drive.)—Three exposures; cool, large, light room; shower; telephone. Campbell.

84TH ST., 124 WEST.—Clean, cheerful rooms, large, small; running water; closets; home comforts. Hoffmann.

85TH ST., 106 WEST.—Back parlor for doctor's office; use parlor. Inquire 152 West 80th St.

86TH ST., 40 WEST.—Comfortable double, single rooms; bath, closet; phone; $3-$4.50; select.

92D ST., 76 WEST.—Strictly clean, handsome three-room suite, or separate; private entrance. Scholes.

95TH ST., 145 WEST.—Large, cool, well furnished front room; running water; private house.

102D ST., 302 WEST, (near Riverside Drive.)—Private house, large, nicely furnished room suitable for married couple or bachelor; reasonable; with bath.

103D ST., 216 WEST, (Corner Broadway.)—Cool, comfortable room, bath, $3.50; private family. Apartment 2.

107TH ST., 210 WEST.—Bright outside room, beautifully furnished; high-class elevator apartment; references. Gurnee.

112TH, 605 WEST.—Exceptional opportunity; private family; large, cool single room. Moody.

118TH ST., 401 WEST.—Airy, large, small rooms; dressing room; elevator; fine view. Apartment 38.

118TH ST., 414 WEST, (Near Columbia.)—Cool, cheerful, large room; suitable one or two. Smith.

118TH ST., 430 WEST, (Morningside Heights.)—Attractive, cool rooms; front or Southern exposure; elevator. Robinson.

121ST ST., 170 WEST.—Cool corner rooms; modern; telephone; Summer rates; $3, $5. Hungerford.

122D ST., 540 WEST, (corner Broadway.)—Exceptionally cool front rooms; kitchen; elevator; references. Apartment 21.

127TH ST. and Claremont, 182, Near Riverside.—Apartment 18; attractive, bright, clean room; Subway; moderate.

137TH ST., 249 WEST.—Large rooms, parlor; piano, telephone; every convenience; Subway, "L"; Summer prices.

ATTRACTIVE SUITE, two rooms and bath; light, airy; independent entrance; privacy. Schuyler—3029.

COUPLE renting apartment near Riverside Drive want gentleman to take spare room, furnished, Oct. 1 or earlier; westerly breeze; convenient, reasonable; Summer concessions. M 253 Times Downtown.

Furnished Rooms

15c. a line 1 time; 36c. a line 3 times a week; 70c. a line 7 consecutive times.

West Side.

LA PORTE HOTEL, (117th St. and Amsterdam Av.)—First-class apartment hotel; elegant rooms, single, en suite; terms moderate; highest elevation in Manhattan; beautiful dining room; home cooking.

Light-housekeeping suite—2 front rooms, unusual—electric lights, fan, piano, telephone; reasonable. Dentist's private residence, 476 West 24th—London Terrace.

RIVERSIDE DRIVE, 600, (corner 137th.)—Rooms facing river; running water; meal accommodations; references. Pierson.

ST. NICHOLAS AV., 285.—Lady having elevator apartment can accommodate two or three gentlemen; congenial home; board optional. King.

ST. NICHOLAS AV., 343, (Corner 127th St.)—Exceptionally cool, large rooms; beautifully furnished; bath, kitchen; $3 weekly up; call around; worth investigating.

East Side.

16TH ST., 212 EAST.—Very desirable rooms in a private house; references.

21ST ST., 21 EAST.—Neatly furnished rooms; improvements; elevator; strictly clean, $5-$7; transients accommodated.

22D ST., 45 EAST.—Pleasant rooms in refined house; $3 to $7 a week; references.

33D ST., 15 EAST.—Two large rooms, suitable for two gentlemen or man and wife. Telephone 5299 Madison.

30TH ST., 38 EAST, between Madison and 4th.—Light and airy, single and double rooms.

35TH ST., 15 EAST.
Large, small rooms; Summer rates; transients.

65TH ST., 302 EAST.—Single, double rooms; light housekeeping conveniences; $2.50 up; near station.

76TH ST., 32 EAST.—Attractive rooms; ideal Summer location; board optional; Summer rates.

MADISON AV., 278, NEAR 40TH.—Richly furnished apartments; double rooms; private baths; below Summer prices.

Apartments to Let, Furnished

20c. a line 1 time; 54c. a line 3 times a week; $1.05 a line 7 consecutive times.

Exceptionally large, cool, 4-5-6 room apartments, elegantly furnished, including silver, linen; high-class elevator apartment; less than unfurnished; $8-$10 weekly up. Call around; worth investigating. 343 St. Nicholas Av., corner 127th St.

Apartments to Let, Unfurnished

20c. a line 1 time; 54c. a line 3 times a week; $1.05 a line 7 consecutive times.

West Side.

Apartments at Summer rates of 2 and 3 rooms, furnished, and 3 and 4 rooms, unfurnished, in high-class apartment hotel. SCHUYLER ARMS, 307 West 98th St.

96th St., 67 West.—Seven large, light, comfortable, airy rooms; top floor; all improvements; owner, premises; $50; near Subway and "L."

East Side.

26th St., 102 East.—Three beautiful front rooms, bath; electricity, elevator; very moderate. Robinson.

Real Estate For Sale or To Let.

25c. a line 1 time; 63c. a line 3 times a week; $1.26 a line 7 consecutive times.

Manhattan.

For Sale.—Valuable piece of East River water front, opposite Blackwell's Island. For full particulars as to price, terms, &c., address P. O. Box 662, New Haven, Conn.

Westchester.

A TRULY OLD-FASHIONED PLACE of 52 acres on high hill; fine old house of 12 rooms; new barn; fruit of various kinds; price is low. Angell, 16 East 42d St.

New Jersey.

123 Beach St., corner Germania Av., new two-family house; lower floor, 5 rooms and bath; upper floor, 6 rooms and bath; separate entrances; all improvements; lot 25x100; house 22x38; inspection and examination invited; a first-class home at a moderate figure; desirable residential section; accessible to all ferries and only 20 minutes to New York by Hudson tunnels; price $5,200; cash $300 or more, and remainder $35 monthly. Charles H. Nicoll, 781 Summit Av., Jersey City.

Long Island.

Do you want a little bungalow at Glenhead, L. I.? If you do, don't fail to come and see us and look it over; only 40 minutes from N. Y. C. and only 10 minutes' walk to the water front, with excellent boating and bathing facilities; you can easily make it an all-year-round home; good sites containing 5 or more lots, $500 and up. For further particulars, call or write J. Wright, 235 West 34th St., New York City.

For Rent—At Great Neck, L. I., new 8-room Dutch cottage, near water and station; wide veranda; commands excellent water view; moderate rent. P 217 Times Downtown.

IT COSTS YOU NOTHING
to inspect our new 6, 7 and 9 room houses; located 30 minutes from Herald Square; have all modern improvements, some water front privileges; 2 to 6 lots to each; prices and terms very liberal. Long Island Real Estate, 391 East 149th St., corner of 3d Av., Room 213.

Huntington.—Small bungalow with plot 100x100; high, airy, fertile land; price, $600 and up. Write for tickets to see them. Beck, 1,361 Broadway, Brooklyn.

Used Autos For Sale

25c. a line 1 time; 60c. a line 3 times a week, including Sunday; $1.05 a line 7 consecutive times.

AUTOMOBILES.
Green's Purchasing Agency, old Brewster Building, 1,587-1,589 Broadway, corner 48th St. Used automobiles of the highest grades can be purchased from us at sacrifice prices. We have the largest showroom in the city and the greatest variety of cars to select from. All makes, from $125 to $3,000. Demonstrations cheerfully given. Terms to responsible buyers.

CADILLAC, 1911 GRAY,
FOUR-DOOR TOURING CAR.
Almost new; will sell with guarantee fully equipped without any exception.; reason for selling. Apply store, 88 Fulton St., City.

RENAULT, 20-30, GUNBOAT BODY,
OVERHAULED AND REPAINTED.
F. T. SANFORD,
44 WEST 48D ST.

1911 Speedwell; four-passenger runabout; demonstrating car; rare bargain. 860 Cumberland St., Brooklyn.

Peerless 1910 seven passenger touring car for sale cheap. S. J. Wise & Co., Broadway and 58th St. 5371—Columbus.

CHALMERS "FORTY" TOURING car, rebuilt and repainted, $900. C. Dow, 1,627 Broadway, New York.

1910 CHALMERS rebuilt, repainted, and guaranteed. C. Dow, 1,627 Broadway, City.

Automobile Supplies

25c. a line 1 time; 60c. a line 3 times a week, including Sunday; $1.05 a line 7 consecutive times.

Auto Supplies.—Reorganization sale of $50,000 stock, must be closed out; auto tires, $4.75 up; tubes, $1.75 up; lamps, $1.25 up; horns, 98c up; dusters, $1 up; 75c spark plugs, 30c; $2 tail lamps, 98c; $2 and $1.50 caps, 85c; $2 pumps, 98c; non-skid chains, half price; everything way below cost. Hayes Rubber Co., 57 Warren St.

FACTORY DISSOLUTION.
Auto headlights 60% below cost; few days' sale. High-grade lamps, guaranteed quality, money returned if unsatisfactory. Mail order accepted with import of merchandise.
Diam. front, 8-in.$1.65 | Diam. front, 10-in.$2.05
Diam. front, 9-in.$1.85 | Diam. front, 11-in.$2.25
AMCO, 1,590 BROADWAY, N. Y.

Automobiles to Rent

25c. a line 1 time; 60c. a line 3 times a week, including Sunday; $1.05 a line 7 consecutive times.

AUTOS FOR HIRE.
PEERLESS CARS.
PEERLESS RENTAL SERVICE.
'Phone 3883 Columbus.

Beautiful six-cylinder large seven-passenger touring car, $3 per hour. Lamensdorf, 4580 Audubon.

Hire Packard, seven-passenger, $3 hour; 5 hours, afternoon or evening, $15. 802 Melrose.

ORDER TO-DAY.

Give your newsdealer order to send the Daily and Sunday editions of The New York Times to your country address. One week 17c.; one month 75c.; to Canada, one week 31c.; one month 99c.—Adv.

SURROGATE CITATION.

CHOATE.—At Chambers of the Surrogates' Court, held in and for the County of New York, at the Surrogate's office in the County of New York, on the 8th day of July, in the year 1911.—Present: Hon. Robert Ludlow Fowler, Surrogate.—In the matter of the judicial settlement of the account of Frank M. Dusenberry and James C. Bushby, as executors of the last will and testament of SARAH J. H. CHOATE, deceased.

Upon the affidavit of James C. Bushby, verified July 6th, 1911, one of the executors of the estate of Sarah J. H. Choate, deceased, upon the petition of Frank M. Dusenberry and James C. Bushby, executors of the estate of Sarah J. H. Choate, deceased, filed herein June 13th, 1911, by which satisfactory proof has been made to me that a supplemental citation has issued, returnable in this court on the 19th day of September, 1911, directed to Edith Graham, one of the residuary legatees, who resides without the State, to wit, at Vairoa, Hawkes' Bay, New Zealand, and to James Teague, Stephen Teague, Annie Kennedy, who reside within the State, and to Bryan Teague and Bridget Teague, both of whom reside without the State, to wit, at Ballinamore, County Leitrim, Town of Kinkeen, Ireland, possible creditors of said estate, and that personal service of the said supplemental citation herein cannot with due diligence be made upon the said Edith Graham, Bryan Teague, and Bridget Teague within the State.

Now, on motion of Messrs. Garvin & Young, attorneys for the said Frank M. Dusenberry and James C. Bushby, executors, &c., it is

Ordered, That the service of the supplemental citation in the above-entitled matter upon the aforesaid persons, to wit, Edith Graham, residing at Vairoa, Hawkes' Bay, New Zealand; Bridge Teague, residing at Ballinamore, County Leitrim, Town of Kinkeen, Ireland, and Bryan Teague, residing at Ballinamore, County Leitrim, Town of Kinkeen, Ireland, be made by publication thereof in two newspapers, to wit, in The New York Law Journal, published in the County of New York, and in The New York Times, published in the County of New York, once a week for six successive weeks, or at the option of the petitioner, by delivering a copy of the citation to the said Edith Graham, Bridget Teague, and Bryan Teague, the above-named persons, in person without the State, and it is further

Ordered and Directed, That on or before the date of the first publication, the petitioner deposit in the Post Office at the County of New York three sets of the copy of citation and of this order, each set contained in a securely sealed, post-paid wrapper, directed to the following persons, respectively, at the places designated below, to wit, one to Edith Graham, at Vairoa, Hawkes' Bay, New Zealand; one to Bridget Teague, at Ballinamore, County Leitrim, Town of Kinkeen, Ireland, and one to Bryan Teague, at Ballinamore, County Leitrim, Town of Kinkeen, Ireland.

ROBERT LUDLOW FOWLER, Surrogate.

OSCAR DELISLE.—THE PEOPLE OF THE State of New York, by the grace of God, free and independent.—To Emil K. Delisle, Friederich Oscar Delisle, Max Graf von Budingen, as guardian of Friederich Oscar Delisle, an incompetent; Johanna Langheld, Alice K. Grafin von Budingen, Erich Schuster, as executor of the will of Philippine Delisle, deceased; Ida Montague, formerly Delisle, if living, and if dead, her heirs, executors, administrators, and next of kin, if any there be; Alice Delisle, if living, and if dead, her heirs, next of kin, executors, and administrators, if any there be; Lulu Agnes von Scherbening, and to all persons interested in the estate of Oscar Delisle, late of Freiburg, Germany, deceased, as creditors, next of kin, or otherwise, send greeting.

You and each of you are hereby cited and required personally to be and appear before our Surrogate of the County of New York, at the Surrogates' Court of said county, held at the Hall of Records, in the County of New York, on the 25th day of July, 1911, at half-past ten o'clock in the forenoon of that day, then and there to attend a judicial settlement of the account of proceedings of Richard M. Bruno, as ancillary administrator with the will annexed of the estate of said Oscar Delisle, deceased; and such of you as are hereby cited as are under the age of twenty-one years are required to appear by your guardian, if you have one, or if you have none, to appear and apply for one to be appointed, or in the event of your neglect or failure to do so, a guardian will be appointed by the Surrogate to represent and act for you in the proceeding.

In testimony whereof, we have caused the seal of the Surrogates' Court of the said County of New York to be hereunto affixed.

[L. S.] Witness, Hon. Robert Ludlow Fowler, a Surrogate of our said county, at the County of New York, the 6th day of June, in the year of our Lord one thousand nine hundred and eleven.

DANIEL J. DOWDNEY,
Clerk of the Surrogates' Court.

THE PEOPLE OF THE STATE OF NEW York, by the grace of God, free and independent. To JAMES TEAGUE, STEPHEN TEAGUE, ANNIE KENNEDY, BRYAN TEAGUE, BRIDGET TEAGUE, and EDITH GRAHAM, and to all persons interested in the estate of SARAH J. H. CHOATE, late of the County of New York, deceased, as creditors, legatees, next of kin or otherwise, send greeting:

You and each of you are hereby cited and required personally to be and appear before our Surrogate of the County of New York, at the Surrogates' Court of said County, held at the Hall of Records, in the County of New York, on the 19th day of September, 1911, at half past ten o'clock in the forenoon of that day, then and there to attend a judicial settlement of the account of proceedings of Frank M. Dusenberry and James C. Bushby, as executors of the last will and testament of said deceased, and such of you as are hereby cited as are under the age of twenty-one years are required to appear by your guardian, if you have one, or if you have none, to appear and apply for one to be appointed, or in the event of your neglect or failure to do so, a guardian will be appointed by the Surrogate to represent and act for you in the proceeding.

In testimony whereof, We have caused the seal of the Surrogates' Court of the said County of New York to be hereunto affixed. Witness, Hon. Robert Ludlow Fowler, a Surrogate of our said County, at the County of New York, the 12th day of July, in the year of our Lord one thousand nine hundred and eleven.

[L. S.]

DANIEL J. DOWDNEY,
Clerk of the Surrogates' Court.

SUMMONSES.

SUPREME COURT, NEW YORK COUNTY.—AMERICAN BRIDGE COMPANY OF NEW YORK, plaintiff, against JOSEPHINE G. BUCKLEY and RICHARD P. LYDON, as executors of the last will and testament of Richard W. Buckley, deceased, defendants.—Summons.

To the above-named defendants:

You are hereby summoned to answer the complaint in this action, and to serve a copy of your answer on the plaintiff's attorneys within twenty (20) days after the service of this summons, exclusive of the day of service, and in case of your failure to appear or answer, judgment will be taken against you by default for the relief demanded in this complaint.

Dated New York, January 31st, 1911.

WILMER, CANFIELD & STONE,
Attorneys for the Plaintiff, office and Post Office address, No. 49 Wall Street, Borough of Manhattan, New York City.

To Josephine G. Buckley:

The foregoing summons is served upon you by publication, pursuant to an order of the Hon. Edward J. Gavegan, a Justice of the Supreme Court of the State of New York, dated the 12th day of July, 1911, and filed on July 13th, 1911, with the complaint, in the office of the Clerk of the County of New York, at the County Court House, Borough of Manhattan, City of New York.

Dated New York, July 13th, 1911.

WILMER, CANFIELD & STONE,
Attorneys for the Plaintiff, office and Post Office address, No. 49 Wall Street, Borough of Manhattan, New York City.

CITY COURT OF THE CITY OF NEW YORK.—THE ARTHUR COURTIN COMPANY, plaintiff, against GIUSEPPE MANGIA, defendant.—Summons.

To the above-named defendant:

You are hereby summoned to answer the complaint in this action, and to serve a copy of your answer on the plaintiff's attorney within ten days after the service of this summons, exclusive of the day of service; and in case of your failure to appear or answer, judgment will be taken against you by default for the relief demanded in the complaint.

Dated New York, June 7, 1911.

PHILIP S. SAITTA,
Plaintiff's Attorney,
Office and Post Office Address, No. 258 Broadway, New York City.

To Giuseppe Mangia, defendant:

The foregoing summons is served upon you by publication pursuant to the order of Hon. John V. McAvoy, one of the Justices of the City Court of the City of New York, dated the 3d day of July, 1911, filed with a copy of the said complaint in the office of the Clerk of the City Court of the City of New York at the Court Rooms in the Brown Stone Building, No. 32 Chambers Street, Borough of Manhattan, City of New York.

Dated New York, July 6th, 1911.
Yours, &c.,

PHILIP S. SAITTA,
Plaintiff's Attorney,
Office and Post Office Address, No. 258 Broadway, New York City.

SUPREME COURT, NEW YORK COUNTY.—GEORGE A. BRAUNLING, Plaintiff, against WARNER M. VAN NORDEN, Defendant.

To the above-named defendant:

You are hereby summoned to answer the complaint in this action and to serve a copy of your answer on the plaintiff's attorney within twenty days after the service of this summons, exclusive of the day of service, and in case of your failure to appear or answer judgment will be taken against you by default for the relief demanded in the complaint.

Dated New York, April 6th, 1911.

JOHN W. HUTCHINSON, Jr., Plaintiff's Attorney, office and Post Office address, No. 37 Wall Street, Borough of Manhattan, New York City, N. Y.

To Warner M. Van Norden:

The foregoing summons is served upon you by publication pursuant to an order of Honorable Samuel Greenbaum, a Justice of the Supreme Court, New York County, made April 7th, 1911, and filed with the complaint in the office of the Clerk of the Supreme Court, New York County, in the Borough of Manhattan, City of New York, on the 10th day of April, 1911.

Dated New York, April 10th, 1911.
Yours, &c.,

JOHN W. HUTCHINSON, Jr., Plaintiff's Attorney, Office and P. O. address, 37 Wall Street, Borough of Manhattan, New York City.

BANKRUPTCY SALES.

BANKRUPTCY SALE of stock of FRED K. FRENCH, consisting of office furniture and fixtures, a large and complete stock of inks, mucilage, pencils, pens, writing papers, and stationery of all kinds, including stationer's supplies; also a large and complete stock of wooden butter dishes, brooms, dusters, and various other kinds of personal property used in a general merchandise store; also one (1) rubber tired runabout, sleigh and harness; sale to be had at public auction, IN TRADE LOTS ONLY, at the premises, No. 19 EAST FRONT STREET, RED BANK, N. J., on MONDAY, JULY 17th, 1911, at TWO O'CLOCK in the afternoon.

Property may be inspected any time after 9 o'clock on day of sale.

WILBUR A. HEISLEY, Receiver.
BILDER & BILDER, Attorneys of Record.

BANKRUPTCY NOTICES.

NO. 15,106.—IN THE DISTRICT COURT OF the United States for the Southern District of New York.—In Bankruptcy.—In the matter of SEIDL & YOUNG HAT MANUFACTURING CO., Bankrupt.

To the creditors of Seidl & Young Hat Manufacturing Co. of the City and County of New York, and district aforesaid, a bankrupt:

Notice is hereby given that on the 27th day of May, A. D. 1911, the said Seidl & Young Hat Manufacturing Co was duly adjudicated bankrupt, and that the first meeting of creditors will be held at the office of Nathaniel S. Smith, referee in bankruptcy, No. 68 William Street, City and County of New York, on the 27th day of July, A. D. 1911, at 10:30 o'clock in the forenoon, at which time the said creditors may attend, prove their claims, appoint a trustee, examine the bankrupt, and transact such other business as may properly come before said meeting.

NATHANIEL S. SMITH,
Referee in Bankruptcy.

July 13th, 1911.

U. S. DISTRICT COURT FOR THE SOUTHern District of New York.—NATHAN SOLASH and LOUIS SOLASH, doing business as SOLASH & SON, Bankrupts.

Notice is hereby given that the above-named bankrupts have filed their petition, dated April 21st, 1911, praying for a discharge from all their debts in bankruptcy, and that all creditors and other persons are ordered to attend at the hearing upon said petition before United States District Judges in the United States Court House and Post Office Building, in the City and County of New York, on August, 23d, 1911, at 10:30 A. M., and then and there show cause, if any they have, why the prayer of said petitioners should not be granted, and also attend the examination of the bankrupts thereon.

WILLIAM H. WILLIS,
Referee in Bankruptcy.

New York, July 13th, 1911.

U. S. DISTRICT COURT FOR THE SOUTHern District of New York.—JOHN J. KAHLEY, Bankrupt.

Notice is hereby given that the above-named bankrupt, has filed his petition, dated June 20th, 1911, praying for a discharge from all his debts in bankruptcy, and that all creditors and other persons are ordered to attend at the hearing upon said petition before United States District Judges in the United States Court House and Post Office Building, in the City and County of New York, on August 23d, 1911, at 10:30 A. M., and then and there show cause, if any they have, why the prayer of said petitioner should not be granted, and also attend the examination of the bankrupt thereon.

WILLIAM H. WILLIS,
Referee in Bankruptcy.

New York, July 13th, 1911.

UNITED STATES DISTRICT COURT FOR the Southern District of New York.—ACHILLE ONETO, Bankrupt.

Notice is hereby given that the above-named bankrupt has filed his petition, dated June 26, 1911, praying for a discharge from all his debts in bankruptcy, and that all creditors and other persons are ordered to attend at the hearing upon said petition before United States District Judges in the United States Court House and Post Office Building, in the City and County of New York, on Aug. 23, 1911, at 10:30 A. M., and then and there show cause, if any they have, why the prayer of said petitioner should not be granted, and also attend the examination of the bankrupt thereon.

WILLIAM H. WILLIS,
Referee in Bankruptcy.

New York, July 13th, 1911.

UNITED STATES DISTRICT COURT FOR the Southern District of New York.—CLAUDE C. ASHTON, Bankrupt.

Notice is hereby given that the above-named bankrupt, has filed his petition, dated June 14, 1911, praying for a discharge from all his debts in bankruptcy, and that all creditors and other persons are ordered to attend at the hearing upon said petition before United States District Judges in the United States Court House and Post Office Building, in the City and County of New York, on Aug. 23, 1911, at 10:30 A. M., and then and there show cause, if any they have, why the prayer of said petitioner should not be granted, and also attend the examination of the bankrupt thereon.

WILLIAM H. WILLIS,
Referee in Bankruptcy.

New York, July 13th, 1911.

NO. 15,269.—IN THE DISTRICT COURT OF the United States for the Southern District of New York.—In Bankruptcy.—In the matter of GUSTAVE F. BECHERER, bankrupt.

To the creditors of Gustave F. Becherer of the City and County of New York and district aforesaid, a bankrupt:

Notice is hereby given that on the 8th day of July, A. D. 1911, the said Gustave F. Becherer was duly adjudicated bankrupt, and that the first meeting of creditors will be held at the office of Stanley W. Dexter, referee in bankruptcy, No. 71 Broadway, (Room 1,510,) City and County of New York, on the 24th day of July, A. D. 1911, at 10:30 o'clock in the forenoon, at which time the said creditors may attend, prove their claims, appoint a trustee, examine the bankrupt, and transact such other business as may properly come before said meeting.

STANLEY W. DEXTER,
Referee in Bankruptcy.

Dated July 13th, 1911.

HOTELS AND RESTAURANTS.

HOTEL ROLAND
59th St., Between Madison & Park Avs.,
Block from Grand Plaza
Entrance to Central Park.
SINGLE ROOMS WITH PRIVATE BATH, $1.50 PER DAY.
DOUBLE ROOMS WITH PRIVATE BATH, $2.00 PER DAY.
Family Hotel for Permanent and Transient Guests.

Hotels and Restaurants.

WHERE TO DINE.
Travelers' Co., 20 West 34th St. Tel. 2473 Murray.

LÜCHOW'S
106 to 112 East 14th St. Tel. 1480—Stuyvesant.
FAMOUS GERMAN RESTAURANT.
A LA CARTE. TABLE D'HOTE.
Music by THE VIENNA ARTIST ORCHESTRA.
WURZBURGER HOFBRAU.
Pilsener Genossenschafts-Brauerei,
GRAND PRIX—Brussels Exposition, 1910.

CAVANAGH'S RESTAURANT, GRILL & BANQUET ROOMS.
258-260 W. 23d St.
SHELLFISH, STEAKS, AND CHOPS A SPECIALTY.

Little Hungary 257 E. Houston. Tdh., with wine. Hungarian Music and Singers Every Evening.

REISENWEBER'S, 58th Street & Columbus Circle.
DINE in the OPEN AIR GARDEN
A FROG DINNER $1.25
A dainty dinner for warm weather that will please the palate and satisfy appetite.
Steamed Soft Clams, Southern style, or Crab Flake Cocktail.
Frogs' legs, meaty and crisp.
Dixie Biscuits.
Chicken, brown, juicy, tender.
Waffles, old Southern mammy style.
THAT SCAND'LESS QUARTETTE
Most entertaining negro singers in town.
Dine on the "Upper Deck" at
BRIGHTON BEACH CASINO
All the joys of a sail, without the motion.
Ocean Parkway, Coney Island
OPEN ALL YEAR. A LA CARTE.
Special Shore Dinner, $1.50.
Frog Dinner, Country Style, $2.00.
Poinciana Quintette. Private Rooms.
Morris E. Howlett's Coach "Meteor" leaves Hotel Astor 5:15 P. M. daily for the Casino. Fare $2.00 one way, $3.00 round trip.
Tickets on Sale Hotel Astor and all Tyson's.

Herald Square Hotel 34 St., just west of B'way. A la carte.

Port Arthur Chinese Restaurant. Alc., Tdh. 7 & 9 Mott St. See Eve. Telegram.

61-3-5 W 35 St. Best Din., W. W., 65c. MORETTI Tel. 614 Murray. Lunch, W. W., 40c.

Automobile Tours from New York.

STAUCH'S CONEY ISLAND Open all yr. High-class Rest. Alc. Music.

Stock market information of value to investors, with latest reports on the commodities markets and the situation in Steel and Copper in New York Times Weekly Financial Review. Reliable quotation lists, range of prices for many years, railroad earnings, prices of every bond and stock dealt in on the Exchanges and the Curb. Every Monday. Mailed to any address in the United States for One Dollar a year. Holder for The Review sent for One Dollar.—Adv.

J. Ehrlich & Sons.

A GREAT RISK TO EYESIGHT is the haphazard buying of glasses, yet some buy glasses that way, because they *think* it is cheaper. You get our service *at the cost of glasses only.*

Eyes Examined Without Charge
By Registered Physicians,
Oculists of Long Experience
Perfect-Fitting Glasses as Low as $2.50

J. Ehrlich & Sons
Oculists' Opticians
223 Sixth Av., 15th St. 217 B'dway, Astor House
350 Sixth Av., 22d St. 101 Nassau = Ann St.
7 West 42d—Bet. 5th & 6th Aves., New York
498 Fulton St., Cor. Bond St., Brooklyn.

Irresistibly Tempting
and always in perfect accord with every occasion is dainty, delicious Lindt Chocolate. Imparts all the nourishment of finest chocolate with an exquisite flavor of its own.
Imported in cakes and wafers, 5c to $1 at all high grade dealers
Chas. Spitz, Mgr., Wholesale Depot
18 and 20 West 21st St., New York
Lindt Chocolate

Bathodora
The Fragrant Bath Powder.
Softens the water & cleanses the skin.
Cooling and Refreshing
It should be in every home.
2 Sizes 4 Odors
For Sale Everywhere
Send 4c for sample and our booklet,
"The Bath Luxurious."
The Crown Perfumery Co. of London
Dept. C. 30 East 20th St., New York City

Established 1838.
LEWIS & CONGER
Household Furnishings
Every Utensil and Implement
For Housekeeping and Housecleaning
BEST QUALITY ONLY.
130 and 132 West 42d Street.

Kennedy
12 Cortlandt St.
Men's Department Store
Middlemen's Profit Saved
Bangkok Hats
$1.90
real value
$5.00
In the newest Shapes,
Telescope or Sunken Crown
All Our Straw Hats Reduced
$2.00 Sennets and Splits Now 95c.
Pencil Curl Milans Now $1.25.
All Our $2.40 Hats Marked Down to $1.49.

Manufacturers Wholesalers
Want to save $5000 on cartage, $5000 on insurance, $3000 on labor and get RENT FREE?
Write and ask us "HOW?"
Bush Terminal Co.
100 Broad Street, New York City

THE CONQUEROR HOSIERY
No. 975.
LADIES' PURE THREAD SILK BOOTS—Full Fashioned
50c Per Pair.
Black, White, Tan, and other colors.
Rubens & Meyer
New York.

Want to purchase for cash a plot of 2, 3 or 4 lots at Long Beach from private owner. Address, giving price, location and size, P. H. Leifert, 215 Montague St., Brooklyn, N. Y.

AUTO AND FLAT CAR MEET; TWO KILLED

Mrs. Frances Hodgson Burnett Just Missed Being One of Party and Possibly a Victim.

ONE OTHER LIKELY TO DIE

Author Had Lately Purchased High-Power Conveyance for Use in Her Summer Holiday.

Two persons were killed and three injured, one probably mortally, yesterday in a collision between a high-power touring automobile and a heavily laden flat car belonging to the New York and North Shore Traction Company, at the junction of the Mill Neck and Plandome Roads, between Roslyn and Port Washington, L. I.

DEAD.

JOHNSTONE, Miss EDITH, 48 years old, a sister of Gilbert Johnstone, Secretary of the United States Printing Company of 11 West Thirtieth Street, Manhattan, and of John Johnstone of Wellington, Sears & Co., 66 Worth Street, Manhattan.

JORDAN, FRANK F., 67 years old, brother-in-law and secretary of Mrs. Frances Hodgson Burnett, the novelist.

INJURED.

JOHNSTONE, Miss HOPE, 4 years old, the daughter of Samuel F. Johnstone of Baltimore, right leg broken; taken to Nassau County Hospital at Mineola, L. I.; will probably recover.

JOHNSTONE, Miss LOUISE, 8 years old, daughter of Samuel F. Johnstone, left arm broken; taken to Nassau County Hospital at Mineola, L. I.; will probably recover.

JOHNSTONE, Miss MILDRED, 40 years old, sister of Gilbert Johnstone, backbone and several ribs broken; taken in an unconscious condition to the Nassau County Hospital at Mineola; will probably die.

All the dead and injured are either relatives or neighbors of Mrs. Frances Hodgson Burnett, who has been spending the Summer in a cottage at Plandome, L. I. A trivial business matter, coming up at the last moment, was all that kept Mrs. Burnett from being in the wrecked car herself. The crew of the trolley company's car with which the automobile was in collision had the experience of standing helpless on a platform and watching their car push the débris of a wrecked auto and the bodies of three of its occupants for seventy feet over the cinders and ties of the trolley roadbed, but were not themselves hurt at all.

Mrs. Burnett, with Mr. Jordan and two stepsons, Ernest and Archie Fahnestock, has occupied her Summer residence in Plandome for about six weeks. Mrs. Burnett recently purchased a high-powered, black-bodied, yellow-wheeled touring car. Next door to her Summer home is that of the family of Gilbert J. Johnstone, whose two sisters, Edith and Mildred, were staying with him, together with two little nieces, Louise and Hope Johnstone, daughters of Samuel Johnstone of Baltimore.

Living side by side in the small Long Island village, the Burnett and Johnstone families have been very intimate. Yesterday morning Mrs. Burnett, Mr. Jordan, Gilbert Johnstone's two sisters, and the latter's two little nieces planned a morning's automobile trip. They intended to go over to Port Washington, only four miles from Plandome, where a carnival has been going on this week. They expected to make some purchases and to find amusement in seeing the gaily decorated stores and the curious crowds of country folk in the streets. At the last moment, however, Mrs. Burnett found she could not go.

Her brother-in-law and her four neighbors started away without her. Mr. Jordan, who was driving, and Miss Edith Johnstone occupied the front seat, while Miss Mildred Johnstone and the two little girls sat in the rear. They left Mrs. Burnett's house about 11 o'clock, and after swinging out of the private drive shot eastward along the Plandome Road at what seemed a twenty-five-mile gait.

They planned to follow the Plandome Road for a couple of miles and to turn into the Mill Neck Road at the V-shaped junction which they make half way between Roslyn and Port Washington. The tracks of the New York and North Shore trolley line cross it just here and then disappear again between two walls of shrubbery.

When he neared the junction of the two roads and the trolley tracks Mr. Jordan, apparently, knew that no regular trolley car was due. None was in sight. If he had looked sharply, however, he might have seen, near at hand, the shoulders and head of a man looming above the shrubbery wall and moving somewhat rapidly down the track toward the junction. The owner of the advancing head and shoulders was Harry Harris, a mechanician in the employ of the New York & North Shore Trolley Company. He was sitting on the high motorman's platform of a flat car, which was rolling down grade toward the crossing at a speed of about eight miles an hour. There were four laborers on the car and four motors, weighing about 2,500 pounds each. Harris was taking the motors and the laborers to Foley's Corners, three miles away. Both the flat car and Mrs. Burnett's touring car were going in an easterly direction down the two rapidly converging sides of an acute angle. Neither of the cars was very far from the other, but the body of the flat car was concealed behind the shrubbery, and Mr. Jordon did not see Harris's head and shoulders above the shrubbery because he was going too fast. He took the curve which the Plandome Road makes in turning into the Mill Neck Road at a speed of about twenty miles an hour. Harris, meantime, having seen the approaching auto, had jammed down his brakes and blown his whistle. The warning came too late.

As the automobile with Mr. Jordan and the two women and two children flashed across the trolley tracks the flat car struck it fairly in the middle, turning it completely over and shoving it along in front of it for a distance of seventy feet.

Mr. Jordan and the Misses Johnstone were spilled out of their seats in the auto upon the tracks. Stunned and caught in the auto's débris, their bodies were dragged, pushed, and rolled along the track with the rest of the wreckage. Louise and Hope Johnstone, the children, who had occupied the rear seat furthest away from the side where the flat car struck, fell clear of the car upon the roadway and thus probably escaped death.

As soon as he could stop the flat car Harris and the four laborers leaped to the ground and picked up the automobile's five occupants. Mr. Jordan, his white hair covered with cinders and blood and his body a mass of bruises, was dead and had apparently been killed outright. Miss Edith Johnstone was also dead. Miss Mildred Johnstone, with several of her ribs and her backbone apparently broken, was unconscious. Louise Johnstone, with a broken left arm, and Hope, with a broken right leg, were screaming with pain and fright. While some of the laborers laid the bodies of the dead and injured on the grass beside the trolley tracks others ran to the nearest house, a half mile away. An ambulance from the Nassau County Hospital was telephoned for, and it made the six-mile run to the scene of the accident in less than a half-hour.

Miss Mildred Johnstone and Louise and Hope, her nieces, were taken to the hospital. There was little expectation last night of the woman's recovery. The bodies of Jordan and Miss Edith Johnstone were taken to the Coroner's office at Manhasset, three miles away.

At Mrs. Burnett's home in Plandome, as soon as the news of the accident reached there, all the blinds were drawn and the house became one of deepest mourning.

"Mrs. Burnett can see no one. She is prostrated with grief," said Ernest Fahnestock.

Infants and Children Are Dying
from Bowel-trouble, Cholera Infantum—Summer Diarrhoea, Inability to Eat and digest Usual Foods, Caused by the Prolonged and Excessive Heat.
MAN-A-CEA WATER
(warm) a teaspoonful every 5 or 10 minutes for babies and a tablespoonful at same intervals for children will change their condition *in twenty-four hours.* You may save your child's life with this simple, natural, tasteless spring water. Don't delay—for your own and your child's sake.
We know from experience with our own children, as well as evidence of friends and customers who keep it in the house at all times, that its action is little short of miraculous.
You can purchase a half gallon bottle at any Drug Store for 45 or 50 cents.
Get it for your Child's Sake!
MANACEA WATER CO., 13 STONE ST., N. Y.

VICHY
CELESTINS
Prevents GOUT and INDIGESTION
Ask your Physician

BOY KILLED BY AUTO.

Crowd of Men and Women Who Saw Accident Threaten to Mob Chauffeur.

Carrying six passengers, who had rented it for the afternoon, a big touring car, owned by the Packard Automobile Company of 800 West Forty-second Street, ran into eight-year-old Peter Graziatis of 228 East 100th Street yesterday afternoon at Second Avenue and 100th Street, instantly killing him.

The car was driven by George Arnold, a chauffeur, of 307 East Fifty-eighth Street, who was placed under arrest by Patrolman Michael Filbin of the East 104th Street Station on the charge of homicide. The child's body was taken to the station, where the father, Anthony, later identified it.

According to the chauffeur, the child darted out from behind a Second Avenue elevated pillar just as the automobile was passing. He said his car was not going at excessive speed.

Little Peter was crossing the avenue at 100th Street from west to east, when suddenly people on either side of the avenue and on 100th Street heard a scream of terror. They saw the auto strike the child, knock him down, and run over him. A crowd quickly gathered, and it took the united efforts of Patrolman Filbin and half a dozen policemen who ran to his assistance to protect the chauffeur from angry men and women.

Dr. Neville of the Harlem Hospital was summoned, and pronounced the child dead.

MRS. JOHN H. JUDGE KILLED.

Hurled Against Tree in Auto Accident —Three Others Injured.

Special to The New York Times.

CAPE MAY, N. J., July 13.—In an automobile accident at Swainton, about twenty miles north of Cape May, about noon to-day, the wife of John H. Judge, a New York lawyer, was killed by the fracture of her neck, and Mr. Judge, one of their children, and Mr. Goldsmith, Mrs. Judge's brother, were all seriously injured.

Control of the car in which they were driving was lost in turning it aside to avoid two boy bicyclists, and it ran into a tree, against which Mrs. Judge was hurled by the force of the collision. The injured persons are expected to recover. The Judges have spent their summers for years at Wildwood.

Girl's Skull Broken in Upset Taxicab.

A taxicab upset last night at Ocean Boulevard and Coney Island Creek. Miss Loretta Alden of 704 Gates Avenue, Brooklyn, was thrown out of it to the sidewalk and was taken to the Coney Island Hospital with a fractured skull. The other passenger, Harry Watson of 601 West 111th Street, Manhattan, and the chauffeur, Charles Looney of 243 West Fiftieth Street, escaped with slight injuries.

MARINE STRIKE RENEWED.

Morro Castle Gets Away Under Verbal Settlement—Metapan Ships Crew.

In accordance with the resolution passed at a meeting of the Marine Firemen's Union on Wednesday evening the strike of the marine unions against the Ward Line was resumed yesterday forenoon. There were three of the Ward Line ships in port—the Morro Castle, which sailed for Havana in the afternoon after a settlement had been made; the Seguranca, and the Saratoga, which sail to-day and to-morrow. When the men began to leave the boats, word was sent to Henry P. Griffin Vice President of the International Seamen's Union, who hurried to Pier 14 East River with a committee and had a conference with W. D. Macy, Assistant Manager of the line. A verbal settlement was reached. The crews are to be taken from the union instead of through the boarding masters, and are to receive 75 cents a day each as "grub money" while on shore, and standard rates of wages will be paid. When A. G. Smith, the General Manager, who is ill, is able to attend to his duties, an effort will be made to get him to sign a written agreement. The Morro Castle sailed about two hours late, but it was said that this was due to delay in the issuance of clearance papers.

In the meantime the United Fruit Company, which the union is fighting, was having trouble in getting a crew engaged for the Metapan, which was to sail from Pier 16 East River for Jamaica. The union men were taken off the boat a little before 12:30 P. M., her sailing hour. The Metapan got away with enough men to work the boat, though twenty-six short of a full crew.

TOO 'TOUGH' FOR THE TOMBS.

Court Passes Sentence in a Hurry to Spare Other Prisoners' Feelings.

Declaring that he was "too tough" to remain in the Tombs another day Judge Mulqueen in General Sessions yesterday sentenced Peter Reed, 17 years old, of 420 West Thirty-first Street, to the Elmira Reformatory. He had pleaded guilty to petty larceny.

The boy admitted that on June 14 he had snatched a pocketbook containing 8 cents from the hand of Miss Rose McCarren of 318 Ninth Avenue. In pronouncing sentence upon Reed, Judge Mulqueen said:

"The other prisoners in the Tombs complain that you are a very bad lot and that they don't want you around a minute longer. They don't want to associate with you, and that is the reason why I am taking up your case at once and sentencing you ahead of the others."

According to the police Reed has been in various reformatories since he was 14 years old, and formerly lived in Providence, R. I.

YESTERDAY'S FIRES.

		Loss.
A. M.		
12:07	217 E. 70th St.; Isidor Cohen	Slight
2:02	1,422 Williamsbridge Road; S. Katz	$300
3:00	107 E. 4th St.; Samuel Stein	$100
7:30	119 W. 15th St.; Progress Hand Laundry	$50
9:50	1,954 2d Av.; David Singer	Trifling
P. M.		
4:00	107 Goerck St.; Rebecca Ready	Trifling
4:00	338 Hewitt Av.; Alfred Benjamin	$50
4:15	304 E. 134th St.; Harry Meyer	None
4:30	80th St. and East River, Department of Street Cleaning	None
4:50	2,631 8th Av.; F. Klingman	$5
5:55	115 E. 105th St.; Jacob Kassowitz	Trifling
6:00	2,086 2d Av.; city property	Trifling
6:00	325 Broome St.; B. Zuckerman	$10
7:00	55 E. 11th St.; A. G. Fensterstock	$500
7:20	500 W. 167th St.; Becker & Brothers	Trifling
7:20	542 W. 57th St.; H. C. Senior & Co.	Trifling
7:20	26 Delancey St.; Orin Horton	$500
9:25	196 Orchard St.; Gustav Roth	$50
10:45	2,853 3d Av.; H. Levy	Trifling
11:00	133 West 14th St.; M. Weinberg	$1,500

Weber and Heilbroner
Announce
Their regular Twice-a-Year Sale of
"ONYX" Hosiery for Men
25 Cents a Pair.
All regular 50 cent quality, in black, tan and fancy colors.
At All Nine Stores
150 Nassau 58 Nassau 27 New 30 Cortlandt 146 Broadway
369 Broadway 757 Broadway 1185 Broadway
42nd and Fifth Avenue

STOKES LETTER HUNT AT POLICE TRIAL

Lieut. Sullivan Up on Charge of Failing to Gather Material Evidence in the Case.

HAD HEARD OF BLACKMAIL

And Made Second Trip to Scene of Shooting with Stokes Employes—Charge That Witness Is Coached.

The second act of the Stokes shooting case, which has for its principal theme the missing letters tied with a pink ribbon, opened late yesterday afternoon in the trial room of Police Headquarters, where Lieut. William F. Sullivan and Detectives William J. Flynn, Michael F. Walsh, and Thomas J. Devery came to answer the charges which have been brought against them by Deputy Police Commissioner Dillon.

It was 4:15 o'clock when the case of Lieut. Sullivan was called. It is charged that he was guilty of conduct prejudicial to the good order of the department in that he had been asked to gather evidence of a certain case and that he had failed to do so. To this he pleaded not guilty. He must answer other charges later.

Beside Deputy Commissioner McKay on the bench sat Assistant District Attorney Emory Buckner, and Deputy Police Commissioner Dillon was also on hand. The first witness was John Bloom, who again told the story of how the four policemen came to the apartment on the night of the shooting and took away certain letters, leaving a great many others. He told the story as he has told it before with a few additions which were not important. His evidence summed up was to the effect that Flynn and Devery had gone through the letters in a bundle in the trunk, had finally selected some of them which they offered to Lieut. Sullivan, who took them away with him. Bloom testified that they left plenty of letters behind them.

Paul McMahon was the next witness, and while he was on the stand occurred the only sensational feature of the afternoon. He was giving evidence about what he had seen, what policemen were in the apartment, and what they were doing when suddenly Flynn sprang to his feet:

"Your Honor," he said, "Bloom is nodding his head and prompting that man about what to say. We don't want anything but a fair trial, but we would like that."

Bloom sprang to his feet and denied this charge, and both men began talking at once until the clerk rapped for order. Deputy Commissioner McKay then asked Mr. Bloom to change his seat in order to remove any suspicion which might be lurking in anybody's mind.

Bloom was recalled for a moment on this point and then Capt. Russell of the Sixty-eighth Street Station took the stand and offered his testimony.

He said that the morning after the shooting he had talked with all the officers in the case in the presence of Miss Graham and Miss Conrad, that one of the officers spoke of having gathered up some letters but that they were of no value. Capt. Russell had not looked at them. He also stated that Miss Graham had said that her papers were in charge of her attorney and she asked leave to telephone to him, which he gave her.

"The night before," continued Capt. Russell, "Lieut. Sullivan called me up on the telephone and told me about the case, how there had evidently been an attempt at blackmail. I told him to look for evidence."

Commissioner McKay asked: "You didn't ask him to look for evidence in regard to the shooting, but only in regard to blackmail?"

"That's all, I believe," said the Captain. "He told me that Stokes had told him something about a pad of paper on which was something he was to sign and also some letters. He showed me the pad, which was empty, the next day."

"What did you ask him to do with the letters?"

"I told him to return them to the place where he found them."

The most interesting feature of Sullivan's story, which does not tally at many points with that told by Bloom, is the portion which relates to his visit to the apartment on June 9 with Walsh, James Cummings, and A. H. Gleason. It was on this occasion, it will be remembered, that Cummings testified that he found the Stokes letters which have been introduced in evidence.

According to Sullivan's statement to Dillon, he made an appointment to go there that day with Cummings, and he met him, A. H. Gleason, and Searing, the manager of the Ansonia, at Eightieth Street and Amsterdam Avenue for that purpose.

"Cummings," he declared, "said that Bloom was a pretty good fellow and we could get some information from him."

"Why did Walsh go?"

"I didn't want to go alone and I asked him to go with me."

"What was your purpose in going there?"

No answer.

"Had you made an appointment with Cummings by telephone?"

"No, I met him on the street."

"Were you working for the District Attorney or for Mr. Stokes?"

No answer.

"Why did Walsh go?"

"No necessity, just companionship."

"Did you leave any word at the station house that you were going there?"

"No."

"Did you hear anybody say anything about letters?"

"Yes, I had heard that Mr. Stokes went there on June 7 to get letters."

"I can't understand," went on Mr. Dillon, according to the stenographic report, "why you took that man up on June 9. You had no authority to do so."

The hearing ended for the day on the reading of Dillon's examination of Sullivan, and will be continued this morning at 9:30.

NEW AMSTERDAM W. 42d St. Eve. 8:15. Mats. To-m'w & Wed. 2:15.
Klaw & Erlanger's Musical Comedy De Luxe.
THE PINK LADY
MAT. TO-MORROW, BEAUTIFUL "LE SATYRE" BRACELETS TO ALL LADIES ATTENDING.

JARDIN DE PARIS ATOP THE N. Y. THEATRE
Nights at 8:20. Smoking. Refreshments.
5 SHOWS IN ONE ZIEGFELD FOLLIES TAIL SEATS $1.
75 ANNA HELD GIRLS 75

Charles Dillingham's GLOBE B'way, 46th St. Ev. 8:15. Mats. To-m'w & Wed. 2:15.
Cooled by iced air. OPEN ROOF.
VALESKA SURATT in THE RED ROSE
Gorgeous Riot of Color, Music, Comedy, Girls.

GEO. M. COHAN'S Theatre, B'way, 43d St. Eve. 8:15. Mat. To-morrow 2:15.
Get Cool Quick. 347th TIME TO-NIGHT GET RICH QUICK WALLINGFORD

ROOF GARDEN AMERICAN THEATRE, 42d, W. of Broadway
8:15 P. M., 25 & 50c. All Seats Reserved. 12 Big Vaudeville Acts. 12:30 to 11:30 P. M. Mats. 10-15; Night 10-15-25c. Continuous Vaudeville.
Baseball games reported by innings at the Matinee.

PALISADES AMUSEMENT PARK
Opposite W. 130th St. Ferry. Fireworks Thursday.

5TH AVE. B'way, 28th St. Daily Mat. 25 & 50c. NINA MORRIS & CO., RAY COX, Caesar Rivoli, Jarrow, Iolean Sisters, etc.

HAMMERSTEIN'S 42d St. B'way. ROOF & SUFFRAGETTE FARM. 11 BIG FEATURE ACTS. Daily Matinee in Theatre.

EDEN MUSEE WORLD IN WAX. XTRA ATTRACTIONS. CINEMATOGRAPH Each Hour. Coronation Groups and Pictures.

ACADEMY OF MUSIC. 10, 20 & 30c OLIVER TWIST

CENTURY 62 & Cent. P'k W. ROOF Schenck's Orchestra "Pop" Concerts

COLUMBIA. B'way & 47th. BURLESQUE. Pop Mat. Today 15, 25, 50c. Evs. & Sat. Mat. 25-$1. Smoking

BROOKLYN AMUSEMENTS.

Brighton Beach MUSIC HALL
Daily 2:45 & 8:30. 2 Sunday Concerts.
GRACE VAN STUDDIFORD
Gus Edwards' School Boys & Girls & other acts.

46 Minutes from Times Square.
BRIGHTON BEACH PARK
For LUXURIOUS BATHING and REFINED AMUSEMENTS take BRIGHTON BEACH QUICK EXPRESS AT BROOKLYN BRIDGE.

NEW—Daily Mat. 25c. BRIGHTON Brighton Beach Montgomery & Moore, Trixie Friganza, Frank Tinney, Toots Paka and Her Hawaiians, Wilfred Clark & Co., 8 Amer. Dancers, others

STEEPLECHASE
Coney's Fireproof Funny Place.
America's Playhouse—Everybody Acts.
Take Iron Steamboats direct to Steeplechase Park.

New Jersey Central
POPULAR ONE-DAY OUTINGS
Lake Hopatcong
$1 EVERY SUNDAY AND HOLIDAY
Leave W. 23rd St. 8.50 a.m.
Leave Liberty St. 9.00 a.m.
Mauch Chunk
NEXT SUNDAY $1.50
Leave W. 23rd Street 8.20 a.m.
Leave Liberty Street 8.30 a.m.

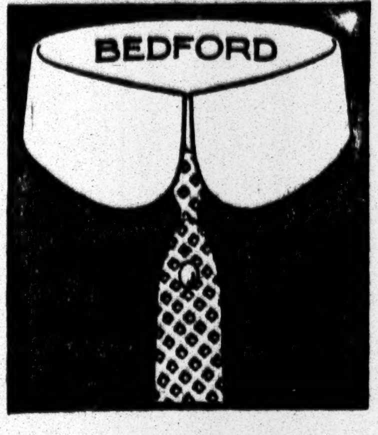

BEDFORD
an ARROW COLLAR
A correct and comfortable style for Summer.
It has the handy "Notch" instead of the bothersome buttonhole. It is the easiest collar to put on and to take off.
15c. each—2 for 25c.
Cluett, Peabody & Co., Makers, Troy, N. Y.

SWAN SAFETY FOUNTPEN
A WOMAN'S CHOICE
Can't soil the fingers.
Always writes.
$2.50 and up. At all Stationers' and Jewelers'
MABIE, TODD & CO.
17 Maiden Lane, New York. 209 So. State St. Chicago.

"Greeley Square Camera House"
We Carry the Largest Stock of Photographic Supplies in the World.
J. Lewis
Cameras & Supplies
522 SIXTH AVE. NEW YORK
BET. 31ST & 32ND STREETS., STINER BUILDING.
Films purchased to-day developed free.
Free Friday and Saturday, one 25c. Exposure Meter with every purchase.

THE FAMOUS WARNER STRAWS
ARE NOW
$1.25
$6.00 Panamas $3.50
$7.00 Panamas $4.75
PLEASE NOTE
This includes our entire stock of famous $2.00 straws. Yet just as much care is taken in serving you as though we made a profit on the sale.
Truly Warner

Moe Levy Sale
No apologies—no excuses; just my half-yearly clothes clearance
MY VALUES ARE ALWAYS SALE PRICES, and when I announce a special sale like this there's something really doing. It means actually giving clothes for less than half their worth—good clothes from my regular stocks, made in the latest styles, with the highest quality of fabric and workmanship.
Take my great $15 suit value. It's always a regular $25.00 suit anywhere else, and at the sale price, $10.50, IT'S A GIFT. Even if you don't need a suit now, it's a mighty good investment for next season. Just scan these suit prices:
All $12.50 Values now $8.50
Values up to $15.00 now $10.50
Values up to $20.00 now $12.50
Values up to $25.00 now $14.00
Values up to $35.00 now $19.50
Remember, every garment is sold with the same guarantee of service that accompanies it at its full selling price.
Moe Levy
MY ONLY STORE Open Sat. Eve. Until 10 o'Clock
119-125 Walker St., New York
Three Blocks East of B'way, One Block from Canal St. Subway

Wallach Bros.
Third Ave. cor. 122d St. (Open Sat. till 11 P. M.)
1195 Broadway, Just below 29th St. (Open Sat. till 6 P. M.)
246-248 W. 125th St. (Open Sat. till 11 P. M.)
1/3 OFF
Hart Schaffner & Marx Summer Suits
EVERY Suit in our entire stock is included,—Black Suits, Blue Suits, Fancy Suits, *all* are reduced—One-third off means that 33⅓% has been taken from the original price—In other words:
$50 Suits now $33.33
$45 Suits now $30.00
$35 Suits now $23.33
$30 Suits now $20.00
$25 Suits now $16.66
Suits that were $22.50 & less now $15

COME AND SEE
the great values in our remnant sale. Suit to measure $18.00, coat and trousers $16.00, from fine imported materials, regardless of their former prices. Store closes at one o'clock Saturday.
ARNHEIM, Broadway & 9th St.

The Telephone—
Everybody uses it. The world depends on it. Have you telephones enough?
New York Telephone Co.

All coffee ails yield to well-made
Postum
Be sure it's well boiled.